Chicago Daily Tribune
THE WORLD'S GREATEST NEWSPAPER

FINAL EDITION

VOLUME LXXXII—NO. 104 C [COPYRIGHT 1923 BY THE CHICAGO TRIBUNE.] TUESDAY, MAY 1, 1923.—40 PAGES THIS PAPER CONSISTS OF TWO SECTIONS—SECTION ONE * * PRICE TWO CENTS IN CHICAGO AND SUBURBS ELSEWHERE THREE CENTS

LEIGHTON MOUNT FOUND DEAD

Court Permits Liquor on U. S. Ships at Sea

[...]ES DRY LAW LIMIT 3 MILES; NONE TO COME IN

Yank and Alien Boat on Same Footing.

BY GRAFTON WILCOX.

Washington, D. C., April 30.—[Special.]—The Supreme court of the United States by a 7 to 2 division today handed down a decision of far reaching consequence and wide ramifications in the long controversy over extension of the American prohibition law to vessels at sea.

The principal points in the decision, Justices Sutherland and McReynolds dissenting, were:

American ships may carry liquor and sell it as a beverage to passengers beyond the three mile [limit.]

[...] vessels may not bring [...] within the three mile limit, [...] sealed as ship's stores.

[The] claim that "prohibition follows the flag," heretofore maintained by the government, is not [so] and must be bolstered up by [additional] law to make it effective.

[Congress] has power which it [may exercise] at will to prohibit [...] beverages on American [...] vessels anywhere at any time.

One feature of the new situation, according to lawyers, is the legalization of [...] off the New Jersey coast [and] the inconsistency of naval action [against] the smugglers beyond the three mile limit.

Problem More Complicated.

The decision, instead of disposing of the controversy, promises to intensify and complicate it. It opens up a prospect of involved diplomatic exchanges and bitter parliamentary battles.

As Justice Sutherland, in his dissenting opinion pointed out, the majority decision threatens to lead to "international misunderstandings" and is likely to invite retaliatory measures by foreign nations. The state department probably will have a busy season of notewriting before the question is settled.

From a legislative viewpoint, the outlook is full of trouble. Although the decision upholds the ruling of Elmer Schlessinger of Chicago, former counsel of the shipping board, and knocks out in part the opinion of Attorney General Daugherty, the "wet" gain is doubtful.

Drys Get a Law Ready.

Wayne B. Wheeler, general counsel for the Anti-Saloon league, announced that a bill would be introduced as soon as congress reconvenes to ban liquor on American ships everywhere. His statement was echoed by Senator Sterling [Rep., S. D.], leader of the "bone drys" in the senate.

A. D. Lasker, chairman of the shipping board, indicated tonight that as a matter of policy no attempt will be made to take advantage of the Supreme court's ruling in the dispensing of liquor on American vessels. He stated that orders to resume the sale of liquor to passengers on American ships would not be issued without express instructions from President Harding or the entire shipping board.

The majority decision, representing the opinions of Chief Justice Taft and six of his colleagues, was read by Justice Van Devanter. Of the dissenters Justice Sutherland read a brief statement giving his views, but Justice [McReynolds] merely recorded his dissent.

[Appeal] from Daugherty.

The case came to the Supreme court on an appeal by a number of steamship companies, American and foreign, from the decision of Federal Judge [...] of New York, which upheld the ruling of Attorney General Daugherty [prohibiting] liquor on American ships everywhere and on foreign vessels within the three mile limit.

For the American shipping interests the appeal was brought by the United [States] lines, which claimed it would prohibit them from opening bars when an American ship [was] out of the three mile zone.

[For] the foreign lines the appeal was [brought] by the Cunard and Anchor lines, [Transatlantic] Steam Navigation company, the International Navigation company and several other lines.

Wickersham Wins Case.

George W. Wickersham, former attorney general, represented the steamship lines, while the anti-saloon and temperance organizations supported the government.

There is much speculation here as to

[Continued on page 6, column 1.]

NEWS SUMMARY

LOCAL.

Body of Leighton Mount, missing Northwestern university student, who mysteriously disappeared during a class rush two years ago, is taken from lake in Evanston. Page 1.

Lawyer-florist of Aurora, relative of Lincoln, vanishes, with all indications of murder about his bungalow and grounds. Page 1.

President Harding signs commission making Mrs. Mabel Reinecke first woman internal revenue collector in country's history. Page 1.

Secretary of Engineering firm shoots and kills himself in loop hotel; mystery veils motive. Page 1.

Youth testifies in murder case that owner of Hillside Inn sent young men out to rob and then took their loot. Page 3.

Boston store celebrates 50th anniversary; old employés discourse on changes in that period. Page 5.

Dever nearly swamped by new theories to be applied to school system of city. Page 5.

Driest of dry agents organize for big drought here by bringing in Pennsylvania system, much dreaded by bootleggers. Page 7.

Emerson Hough, noted novelist, dies suddenly in Evanston hospital following operation. Page 10.

Inquest into slaying of Mullenix delayed until his partner, Berry, can appear. Page 12.

Three die, seven are hurt in auto accidents; motor salesman is burned to death in car as crowd stands by helpless to aid him. Page 13.

Seven cent sugar near, Poole declares after survey of production sources. Page 13.

Deputy Controller O'Connor accuses County Treasurer Carr of mishandling funds, causing loss of interest to county. Page 14.

Lawyer members of "bankruptcy ring," threatened with jail, return more than $10,000 in advance fees. Page 15.

Brundage joins with attorney generals of ten states in high court fight against branch bank plan. Page 17.

Death notices. Page 10.

WASHINGTON.

Supreme court, in 7 to 2 decision, bars foreign vessels carrying liquor into American ports, but overrules Daugherty opinion that American ships cannot sell liquor outside territorial limits. Lasker says shipping board will not sell liquor unless President says so. Page 1.

German government is prepared to admit that cash assets confiscated from American interests in Germany shall be paid in full. Page 24.

FOREIGN.

Germans urge Ruhr peace; announce willingness to pay nine billion dollars. Page 1.

France orders envoy to peace parley to use mailed fist in dealings with Turks. Page 3.

Danish coöperatives build on basis of highest standard of quality, which all farmers must meet. Page 12.

Belgium tied up by strikes as Spanish king arrives on visit to escape May day troubles in Spain. Page 16.

Free State government continues to ignore De Valera's offer. Page 16.

DOMESTIC.

Burial of girl and woman in same grave broadens probe of House of David. Page 3.

Witness says Hunter told Black on eve of massacre Herrin needed state troops. Page 3.

Foreign ship owners fear competition of American boats as U. S. upholds rum at sea. Page 7.

SPORTING.

British golf followers manifest much respect for Sweetster, Ouimet, and other Yankees; American pros sail today. Page 18.

Shelby, Mont., promotors of Dempsey-Gibbons bout announce that it is on, but principals have failed to sign articles of agreement. Page 18.

Sox take the count again, losing to Browns, 7 to 3; Reds bump Cubs, 6-4, for their fifth straight defeat. Page 19.

Illinois nine beaten by Iowa in upset of western conference baseball. Page 19.

EDITORIALS.

An Epoch of Americanism; The Courageous Course on Immigration; Italy's State Railways. Page 8.

MARKETS.

Illinois Central confident interstate commerce commission will give authority for construction of new line from Edgewood, Ill., to Fulton, Ky., despite objections of Cairo. Page 25.

Break in securities markets, with stocks dropping sharply in face of cheerful news, proves puzzling. Page 29.

Selling drive forces stocks to big break, all financial markets sharing in decline. Page 30.

Buying spurt rallies grains after break, wheat closing ⅛c lower to ⅜c higher; corn, 1⅛@1¼c higher; oats, ⅛c lower to ½c higher. Page 27.

AURORA LAWYER BELIEVED SLAIN; KIN OF LINCOLN

Missing, with Murder Signs in Home.

(Pictures on back page.)

After beating the woods and underbrush of the Fox river valley all day, dragging the river and neighboring ponds, and pumping an irrigation well dry in a vain search for the body of Attorney Warren J. Lincoln, the Aurora and Chicago police became convinced last night they are confronted with one of the most bafflingly executed murders of recent years, or else are victims of a cleverly perpetrated fraud with $10,000 in insurance as the prize.

Lincoln, a distant relative of Abraham Lincoln, president of the 1916 graduating class of the Chicago Kent College of Law, brilliant student and poor business man turned floriculturist, disappeared from his bungalow on the outskirts of Aurora early yesterday under circumstances which lead authorities to believe he was dragged from his bed, carried into his nearby greenhouse and there clubbed to death with an Indian club he had used to drive flower stakes.

His Bungalow Ransacked.

The bungalow had been ransacked and a trail of the missing man's private letters and papers led for a quarter of a mile along a road to an old tile lined drainage well, thirty-five feet deep, from which his blood soaked night shirt and night cap and a stained woman's chamois glove were fished by the police. The plain imprint of a woman's foot was found deeply imbedded in a flower bed in the greenhouse near where the blood stained club was picked up and where a small spot of blood still dampened the earth.

Motives a-plenty developed to bear out the murder theory, discrepancies in the stories of relatives and friends served to deepen the mystery, but at the end of the day's work the authorities were directing their energies toward locating three persons.

Estranged Wife Sought.

These persons are:

MRS. LINA LINCOLN, estranged wife of the lawyer, who is accused of having attempted to poison him on several occasions and of threatening him with death if he attempted to divorce her.

BYRON SHOUP, her brother, who threatened to kill Lincoln and who disappeared after beating him up and locking him in a closet nearly three months ago.

"SANDY HAIRED STRANGER," who is alleged to have been lurking about the greenhouse for several days and who shadowed Lincoln when he came to Chicago last Friday.

Divorce Suit Pending.

Mrs. Lincoln, against whom divorce proceedings are pending, left her husband's home on Jan. 10 and is believed to have gone to Seattle to meet a man with whom she was infatuated. Her brother left the same day and has not been heard from since.

The attorney's son, John Lincoln, 20 years old, a resident of the Y. M. C. A. hotel and an employé of the Riviera drug store, 4800 Broadway, who saw and talked with his father as late as 8:30 Sunday night, was taken into custody here and taken to Aurora, where he still was being questioned at midnight.

WIFE JEALOUS OF SON

From him and from Edward Lincoln, a brother of the missing man, who was associated with him in the florist business, the police were able to piece together the following facts concerning Lincoln's life and habits:

His wife by a second marriage was insanely jealous of the stepson, John, whom she practically drove away from home. Her brother, who was employed by her husband, had been accused of stealing from him.

At least on two occasions Mrs. Lincoln, it is alleged, had attempted to poison her husband, once when she put some powder on his meat when they were living in Wichita, Kas., in 1920, and once last January when he caught her dropping capsules into his coffee. On the latter occasion he is said to have refused to drink the beverage, poured the contents into a milk bottle, and was about to take it to a chemist for an analysis when Shoup grabbed it from him, poured it into the sink, and

(Continued on page 4, column 1.)

AN ANNIVERSARY

[Copyright: 1923: By The Chicago Tribune.]

QUICK WORK OF 2 POLICEMEN NABS TRIO OF ROBBERS

Some quick work on the part of Policemen William Hosna and William Shea of the detective bureau yesterday resulted in the capture of three men who had just held up and robbed the cashier of the Star Candy company, 1021 West Harrison street.

Hosna and Shea were patrolling the district when they saw two of the men run from the office and make for an automobile parked a block away. They immediately gave chase. The men, seeing them, threw away their revolvers into an alley and jumped into the car, where a third man was at the wheel. Before they could start the policemen were upon them and the trio were driven to the detective bureau.

The men, who gave the names of Harry Jones, 2515 Prairie avenue; Henry Bols, 105 South Ashland avenue, and John Danich, 2911 Cottage Grove avenue, driver of the car, are believed to have been implicated in the robbery of the Twin City Candy company on April 25 when $500 was obtained.

HARDING SIGNS COMMISSION OF MRS. REINECKE

(Picture on back page.)

According to information received from Washington yesterday, Chicago now has the first woman collector of internal revenue in the history of the United States.

Washington telegrams said President Harding had signed the commission of Mrs. Mabel Reinecke in that capacity. She has been acting collector since the death of Collector John C. Cannon and was in charge of the office for several months during his illness.

Senator Medill McCormick, who reached Chicago during the day, went to the federal building to congratulate Mrs. Reinecke. He said:

"The Illinois senators have been very happy to join the President in nominating the first woman collector in the United States.

"Her promotion proves that a career in the public service—like the free exercise of the suffrage—is open to men and women on equal terms."

Six Year Old Boy Missing, and Kidnaping Is Feared

Schenectady, N. Y., April 30.—Police tonight were seeking Verner Alexanderson, 6 year old son of W. F. W. Alexanderson, chief engineer of the Radio Corporation of America, who is believed to have been taken from his home here today by an unidentified man.

MAN ENDS LIFE IN LOOP HOTEL

Engineering Firm Officer Dies in Mystery.

McClellan Young, secretary of the Blair Engineering company, 343 South Dearborn street, shot and killed himself Sunday night in a room at the Atlantic hotel, which he had engaged under the name J. W. Harris. His body was found late last night.

Left Note to Hotel.

A note addressed to the hotel and signed "M. Young" read:

"If I should make a good job, and I hope so, please have the remains sent to the Western Undertaking company, 177 North Michigan avenue, with instructions not to hurriedly or unduly excite my home, as my son is now sick. You may be assured of proper reimbursement in due course. I extremely regret to disturb you."

The note was placed upon the bureau, near a picture of a small boy, presumably the son.

No One at Address Given.

At 7761 Sheridan road, the address given by Young, no one could be located after the suicide.

Persons connected with the Blair Engineering company were unable to explain Young's act. Thomas S. Blair Jr., president, returned to Chicago yesterday from Florida.

Young registered at the hotel Sunday afternoon. When maids tried to enter the room last evening, they found the door locked. They unlocked it with a passkey. The body, dressed as for sleep, lay on the bathroom floor.

N. Y. Senate to Set Clock Ahead; House to Stand Pat

Albany, N. Y., April 30.—The New York state senate and assembly, differing in politics, also differ on the question of time. Both houses operated tonight under standard time. Tomorrow and for the balance of the legislative session, the Democratic senate will work on the daylight saving schedule and the Republican assembly on standard time.

Masked Men Bind Guard; Blow Iron Works' Safe

Four masked men entered the plant of the Vulcan Iron works at 327 Irving avenue early this morning, bound Michael Mears, the watchman, blew the safe, took its contents, and escaped. They worked on the job more than two hours.

ALLIES REFUSE U. S. RHINE CLAIM; UP TO PREMIERS

[Chicago Tribune Foreign News Service.]

PARIS, April 30.—The negotiations by the United States to collect the expenses of the American army of occupation on the Rhine collapsed today in face of the hostility of the allied representatives.

The French refuse to yield priority over the Belgian claim, while the British frankly are at variance on the fundamental question of whether the United States is entitled to the costs while reparations of other nations is unpaid.

The whole question is lifted from the domain of financial wrangling, and is becoming directly a political problem up to the allied premiers to settle.

AIRSHIP SCORES NEW TRIUMPH; PLANTS A FOREST

Washington, D. C., April 30.—Forestation of hitherto inaccessible mountain areas in Hawaii has been successfully begun by the sowing of seed by army aviators.

A report received today by the war department from Maj. Gen. Charles P. Summerall, commanding the Hawaiian department, said the new venture revealed possibilities of great national value.

THE WEATHER

TUESDAY, MAY 1, 1923.

Sunrise, 5:46 a. m. central standard time. Sunset, 7:48 p. m. Moon rises at 8:56 p. m.

Chicago and vicinity—Increasing cloudiness Tuesday, probably followed by thunder showers by night or on Wednesday; rising temperature Tuesday; moderate to fresh shifting winds.

Illinois — Increasing cloudiness Tuesday, probably followed by thunder showers by night or on Wednesday; rising temperature Tuesday.

TRIBUNE BAROMETER.

TEMPERATURES IN CHICAGO

MAXIMUM, 10 A. M. 64
MINIMUM, 3 A. M. 50

3 a. m. 50	Noon 63	8 p. m. 54
4 a. m. 50	1 p. m. 62	9 p. m. 55
5 a. m. 50	2 p. m. 61	10 p. m. 55
6 a. m. 50	3 p. m. 58	Unofficial—
7 a. m. 51	4 p. m. 59	11 p. m. 58
8 a. m. 56	5 p. m. 58	Midnight 58
9 a. m. 62	6 p. m. 57	1 a. m. 59
10 a. m. 64	7 p. m. 56	2 a. m. 59
11 a. m. 67		

Mean temperature for twenty-four hours to 7 o'clock last night, 58; normal for the day, 53. Deficiency since Jan. 1, 152 degrees.

Precipitation for twenty-four hours ended at 7 p. m., none; deficiency since Jan. 1, 3.53 inches.

Germans Urge Nine Billion Peace Offer

[Chicago Tribune Foreign News Service.]
[Copyright: 1923: By The Chicago Tribune.]

BERLIN, April 30.—On the eve of the German reparations proposal to the allies the final draft of the note has not even been commenced. The cabinet does not yet know whether it will offer 20,000,000,000 gold marks ($5,000,000,000) plus an undetermined sum to be settled by an international committee of experts, or whether to offer a fixed sum of from 30,000,000,000 to 36,000,000,000 gold marks ($7,500,000,000 to $9,000,000,000).

The information that the government is prepared to offer 20,000,000,000 gold marks plus an undetermined sum met with intense opposition from German industrialists and Socialists alike, both of whom demand a definite offer of 30,000,000,000 gold marks. The German Socialists agreed to this sum with the French Socialists and the British Labor party.

Meet Party Leaders Today.

The cabinet will meet the party leaders tomorrow morning. The latter will probably demand some changes. The cabinet will meet the presidents of the various German states in the afternoon and the note will be sent on Wednesday.

The matter of guarantees for an international loan is still somewhat undetermined. There is a possibility that the German railways will be included in the securities offered in addition to a blanket mortgage on industrial and agricultural properties. The only definitely completed portion is that dealing with guarantees against future aggressive warfare on Germany's part.

Consults U. S. Ambassador.

LONDON, April 30.—[By the Associated Press.]—The British, American, and Italian ambassadors conferred today with Chancellor Cuno regarding Germany's new reparation offer, says a Central News dispatch from Berlin this afternoon.

France Expects to Spurn Offer.

[Chicago Tribune Foreign News Service.]

PARIS, April 30.—Information reaching the French foreign office indicates that the German reparations offer, which is due to be submitted Wednesday, will be based on the payment of 15,000,000,000 gold marks [$3,750,000,000], which is to be obtained through a foreign loan, and additional payment of a sum to be fixed by a commission of experts.

The guarantees, including German railways and certain forms of taxation, will be vested with countries subscribing to the loan, and not with France and Belgium, as Premier Poincare insists. This means that the United States will be expected to hold the bag for Germany, as the Berlin government confidently expects American bankers to take up a major part of the loan.

If the German offer approximates the above terms, which French secret agents in Berlin assure are roughly accurate, it is doomed to rejection by M. Poincare.

SECOND "REAL" MOTHER SUES FOR CHILD'S CUSTODY

Encouraged by reports of the court battle which may restore Alice Beatrice Nuttall to her real mother, in a hearing before Judge David today, Mrs. Mary Barkdull Weiner, 556 Aldine place, yesterday petitioned Judge John J. Sullivan for the custody of her 11-year-old daughter, Alice Jean Barkdull.

In her petition, filed by Attorneys John B. Fruethl and Charles E. Erbstein, Mrs. Weiner contends that the insertion of a misplaced apostrophe mark in the decree awarding permanent custody of the child to another relative nullified the adoption proceedings. Judge Sullivan will enter a ruling in the case on May 7.

Seven Families Driven to Street by Apartment Fire

Seven families were driven to the street by fire in the three story apartment at 3952-58 West Roosevelt road early this morning, on the first floor of which is the Stamm drug store. A 4-11 alarm was sounded for the blaze, which was confined to the basement in which it started. The fire is attributed to spontaneous combustion in a storeroom. The loss was estimated to be $20,000.

Nations Break at Santiago on Armament Treaty

SANTIAGO, Chile, April 30.—[By the Associated Press.]—The discussions before the Pan-American conference relative to an agreement on armaments have definitely broken down, as it has been found impossible to reconcile the views of the various delegations on this subject.

SKELETON WAS BURIED UNDER EVANSTON PIER

Police Believe Him Hazing Victim.

(Pictures on back page.)

Student hazing in Northwestern university added a shock to its annals last night when the skeleton of Leighton Mount, a youth who disappeared in September, 1921, was found imbedded in the sand under an old breakwater at the foot of Lake street, Evanston.

Young Mount, a Northwestern freshman, vanished from his classes in the midst of a spirited controversy over the evils of hazing nearly two years ago. For months it was protested that he voluntarily was absenting himself because of embarrassment arising from the indignities he had suffered at the hands of rival classmen.

Followed Hazing Sensation.

Mount's disappearance followed on the heels of a hazing sensation surrounding the rescue of Arthur P. Persinger, who was bound head downward to a piling in the lake off Calvary cemetery. It was said at the time that numerous students had been hazed and that Persinger was forgotten in the confusion of class fighting.

Following the trouble the officials of the university issued statements protesting that Persinger had not been bound and that Mount had not been severely dealt with.

But after two years of search by Mrs. J. L. Mount, mother of the youth, there came, last night, the final curtain of the college tragedy.

Boy Finds Queer Bone.

Henry Warren, 12 years old, was playing late yesterday in the edge of the water at the foot of Lake street. Reaching from the old breakwater, he retrieved from the water a queer bone. This he took home and exhibited to his mother. Mrs. Ward notified the police. Chief Leggett and a squad hurried to the lake. Wedged between water-worn timber and stones was a skeleton.

There was little to identify it at first. But in a moment there fell into view a silver belt buckle. It bore the letters "L. M."

"'L. M.'," mused one of the policemen. "Why, that's Leighton Mount!"

Several feet of rope, rotted, but recognizable as similar to that used in the class rush of 1921 to bind captive students was found by one of the policemen near the edge of the hole in which the skeleton lay.

Mother Identifies Remains.

The news spread over Evanston with the celerity of wireless. In a few moments it had reached the ears of Mrs. Mount. The shock unnerved her; and it was only after retiring to her couch for a time that she was able to compose herself sufficiently to enter upon the disconsolate task of identifying the remains. A few bits of cloth were removed from the skeleton. These and the belt buckle were the sole evidences of identity. The mother took them in her hands, slowly, questioningly. Then she burst into broken sobbing.

"O, my boy, my boy!" she said, softly.

And then she told Chief Leggett, when she had recovered somewhat that there could be no question of the buckle and the bits of cloth belonging to the son for whose return she had been praying for the last two years.

Rumors Stir Evanston.

No sooner had the discovery become public than a host of rumors filled Evanston, particularly the campus of Northwestern university, where routine only last week was disrupted by the death of Louis Aubere. Aubere was killed in an automobile collision, the climax of a hazing battle.

CAUSES DUAL SENSATION

The discovery of the remains of the missing student had the effect of a double sensation in university circles. At first President Walter Dill Scott said the sad affair was nothing in which the university could act. Later, however, Dr. Scott's attitude changed and he summoned all members of the junior class. To these he explained the necessity for doing all in their power to assist the police.

The juniors, former classmates of Mount, instantly began a search of Evanston for those of their schoolmates who might throw some light on the last activities of young Mount. Dozens of other students of the university were called upon; and before midnight the whole university was participating in the investigation.

The police, as well as officials of the coroner's office, wagged their heads suspiciously when the hiding place of

* * *

Mount's remains was examined closely. The skeleton was found under the board surface of the breakwater about twenty-five feet from its end. A small round hole in the flooring of the breakwater was the only discoverable ingress by which the body of the student could have been pushed into the water below. Thus it was walled between piers of stone.

Suicide Thought Unlikely.

The police and coroner's theory is that Mount's body must have been thrust into its impromptu grave by persons seeking to hide a possible crime or accident; or, if Mount's death was suicide, he must have lowered himself into this lake cavern before taking his own life. It was not considered tenable that he killed himself.

It was necessary for the police to cut a hole fifteen feet from the breakwater's edge before the skeleton could be removed. This fact lent color to the theory that Mount's body was lifeless when it was thrust through the hole in the planking.

"There is no doubt about the identity of the remains," said Chief Leggett. "Mrs. Mount has identified a piece of the cloth shown her as a part of the trousers worn by her son on the day he disappeared. He had dressed himself in old clothes, a coat and trousers that did not match, canvas shoes, and khaki shirt. He had dressed this way because he intended to take part in the rough and tumble fight between the students on the campus that night. The rubber sole of one shoe was found near the remains."

Search for Mount's Associates.

Investigation of Mount's student associates began shortly after the identification was accomplished. A search was started for J. Hallen Mills and Henry Hassell, both of whom had been heard to speak of having seen Mount at about the time of his disappearance. Young Hassell when found denied he had seen Mount after the class fight.

While some of the police were insistent that Mount had been slain in a student battle, others were of the opinion that he might have taken his own life. This latter theory caught credence from report of a note said to have been written by Mount shortly before his disappearance, to Miss Doris Fuchs, a young woman employed as a nurse girl in the home of John D. Galbraith at 326 Dempster street, Evanston. Mr. Galbraith now lives in Glencoe.

Girl Tells of Note.

"Miss Fuchs told me," said Mr. Galbraith last night, "that Mount had written her a note, in which he had told her he proposed to end his life and do it in such a fashion that his body would never be found. I have not seen Miss Fuchs for a long time. She left my place soon after that time."

Norman Norse, a sophomore in the university and who lives in a fraternity house, told the police last night that he saw Mount at 3:30 a. m. on the night of his disappearance.

Says He Saw Mount.

"The campus fight was over," he said, "and several of us were on the breakwater, talking and laughing over the night's adventures. It was between 3:30 and 4 o'clock when I saw Mount come down the breakwater. I could not be mistaken in the person. He was with us there for a while. I remember we had some more good natured scuffling while we were there, but I don't recall anything more about Mount except that I saw him. We went home. I didn't see him again."

Early in the evening President Walter Dill Scott of Northwestern university issued a statement in which he said that Mount was not a student regularly enrolled in the university at the time of his disappearance. Later in the night, however, President Scott issued another statement, saying that he had found Mount had been enrolled, but, owing to his nonpayment of tuition, had temporarily lapsed in the relation of enrolled student.

Diligent Search Failed.

It was recalled last night that President Scott caused a diligent search to be made at the time of Mount's disappearance. A search also was conducted for the parents of the student by Attorney H. C. Burnham. No trace could be found subsequent to that at 3:30 on the night of his disappearance.

J. L. Mount, father of the boy, was on his way to St. Louis on a business trip last night. He was notified on the train of the discovery. He wired that he would return immediately, and asked that all possible attention be paid the investigation.

SCENE OF HAZINGS

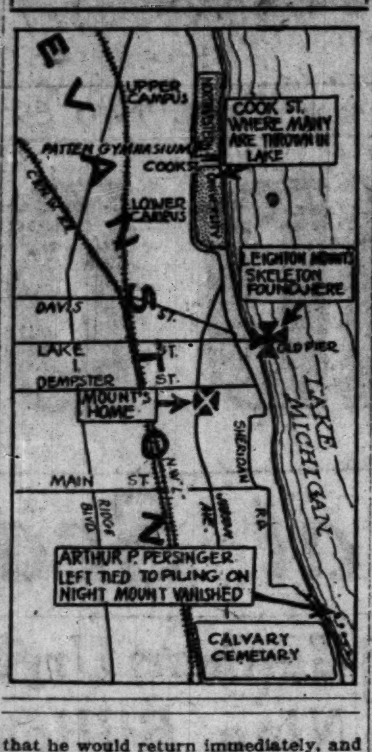

NEAR FATAL CRASH

The breakwater on which Mount's skeleton was found is near the scene of many Northwestern university class scraps, the most recent of which terminated last Thursday night with the death of Louis Aubere, Northwestern freshman, who was in one of two student automobiles when they came together during the course of a hazing stunt.

The fight Thursday night began within a few yards of the breakwater and continued northward to the Wilmette bridge over the drainage canal, where the fatal crash occurred. Within the last few days students have pledged themselves never to participate in another hostile class demonstration.

Several nights before the date of Mount's disappearance, Arthur P. Persinger, a sophomore at the university was found lashed to a breakwater piling off Calvary cemetery. He had been kidnaped from his quarters in the Sigma Nu house and taken out to the breakwater by four freshmen, he said, who apparently had forgotten him. He was rescued as he was on the verge of collapse and in danger of drowning.

When parents of Mount reported later that their son had failed to return to his home, rumors became current that he had been seized by sophomores in reprisal for the Persinger incident.

Although this theory was followed exhaustively for several days by university authorities, Evanston police and private investigators retained by Mount's parents, no definite clews that the boy had been subjected to violence ever were uncovered.

Police "Called Off."

Four days after Mount's disappearance President Walter Dill Scott of Northwestern university, Mayor Pearsons of Evanston, and Chief of Police Leggett held a conference, at which Chief Leggett was "called off" and the university officials announced the excitement caused by the search was a "tempest in a teapot," inasmuch as information had been uncovered that Mount had used the class rush as part of a ruse to leave home. Various reasons, including reports that his mother had refused to sanction his marriage with an Evanston girl, were given for the youth's desire to get away from Evanston.

Following the announcement of this attitude, Mr. and Mrs. Mount both bitterly criticized the university and city authorities for what they characterized as blundering coöperation in their search for their boy.

The situation, however, led to a call upon the student body to abandon class demonstrations, a request which was heeded for a time but one which apparently has been completely forgotten since the opening of the university last September.

BURY STUDENT

Escorted by 200 members of the university R. O. T. C., headed by their band, the body of Louis Aubere, Northwestern university freshman killed in an automobile accident last Thursday, was taken to St. Ignatius' church, Loyola and Greenwood avenues, yesterday. Members of the student body and of the faculty had assembled at the church, where mass was celebrated by the Reverend Father Thomas Smith.

The pallbearers were James Leahy, driver of the ill fated car; Arthur Humphrey, Robert Furley, J. V. Furley, William Ray, and Dayton McKay. Following the service the body was taken to Crystal Lake for burial. An R. O. T. C. squad fired final volleys over the grave.

The results of the inquiry held by a committee into the accident are expected to be communicated to President Walter Dill Scott today. It is stated that the findings will not be made public unless President Scott considers it necessary.

Chronology of Mount Case

Sept. 22, 1921—Mount participated in sophomore-freshman class rush, leaving home of parents, 1145 Judson street, at 8 o'clock.

Sept. 23, 1921, 3 a. m.—Mount last seen among freshman group lying in ambush behind Patten gymnasium by Harry Cook, Carl Hassel, and Carl Oldberg, boyhood friends.

Sept. 23, 1921—Afternoon—Mrs. Mount, boy's mother, reported failure of son to return home, starting police and university search.

Sept. 24, 1921—Doris Fuchs, Mount's sweetheart, told authorities of suicide threats.

Sept. 25, 1921—Dr. Walter Dill Scott, president of Northwestern university, Mayor Pearsons, and Chief of Police Leggett hold conference and decide to call off search on theory that Mount "left town."

Oct. 9, 1921—Reports reach Evanston of Mount's "appearance" in Kansas City.

Jan. 6, 1922—Mount "seen" in Kansas City, following a letter received from that city said to have been written in Mount's handwriting but signed "James Simpson."

April 27, 1923—Mrs. Mount's activity in quest of son renewed through reports of student fatal auto wreck.

April 30, 1923—3 p. m.—Mrs. Mount seeks interview with Dr. Scott to ask him for all information regarding her son. Fails to arrange interview.

April 30, 1923—Skeleton discovered. Mrs. Mount identified belt buckle and clothing as that of her son.

Jail Waukegan Deputies After Bootleg Dispute

As a result of a dispute, ending in a riot, over the present bootlegging situation in Waukegan yesterday, Undersheriff A. T. Nolan and Deputy Sheriff Harry Ahlstrom of Waukegan spent last night in jail. Trouble had been brewing and riots frequent the last few days, stirred up by the efforts of State's Attorney Smith to suppress the present outbreak of liquor traffic in the town, and yesterday Nolan and Ahlstrom joined in the dispute on different sides. Both were arrested as a result. Ahlstrom is a brother of Sheriff Edwin Ahlstrom of Waukegan.

Chicago Daily Tribune.
THE WORLD'S GREATEST NEWSPAPER
Vol. LXXXII. Tuesday, May 1. No. 104.

Published daily at No. 7 South Dearborn street, Chicago, Illinois.

Mail subscriptions—Price in Ill. [outside of Chicago], Ind., Iowa, Mich., and Wis.—Daily with Sunday, one year, $12.50.

MAIL SUBSCRIPTION PRICE.

Zones 3 and 4 in states other than Ill., Ind., Iowa, Mich., and Wis.—Daily—$7.50 per year

Zones 5 to 8 inclusive—Canada, Mexico and foreign—Daily—$12.00 per year.

Entered as second class matter June 3, 1908, at the postoffice at Chicago, Illinois under act of March 3, 1879.

Too much ACID wears you out!

Feel worn out? Tired? Nervous? Have rheumatic aches? Torpid liver? Sour stomach? Auto-intoxication? The cause, usually, is too much acid and toxins in the system. It is so easily corrected and kept corrected, by drinking Yel-O-Gran. Prescribed by physicians for over 15 years, to counteract acidity, stimulate the liver and overcome intestinal putrefaction.

YEL-O-GRAN Yellow Granulation No. 1

Not a drug, but a compound of alkaline salts your body normally needs. Scores of Chicago physicians take Yel-O-Gran themselves (names on request). A $1 jar makes 33 pleasant drinks. If not benefited, return empty jar to us and get your money back. Or get a free sample for trial by calling personally at Abel-Jensen Laboratories, 7 W. Madison St., Chicago.

At Your Druggist's

Always Sold from Dainty Ribboned Baskets

Fannie May *Home made Candies*

THERE'S a sharper hunger than a craving for ordinary food. It's a hankering for Fannie May's wonderfully fresh and wholesome home-made Candies. To try them is to make them a habit!

They're fresh today—and every day

70c lb.

There's a Fannie May Candy Shop Near You

638 S. Michigan Blvd. Blackstone Hotel	830 East 63rd Street East of Cottage Grove
414 S. Wabash Avenue Opp. Auditorium Hotel	30 W. Randolph Street Bet. State and Dearborn
71 East Adams Street Near Michigan Blvd.	29 East Jackson Blvd. Bet. State and Wabash
32 W. Monroe Street Bet. State and Dearborn	1010 Wilson Avenue Just West of Sheridan
11 N. La Salle Street Opp. Hotel La Salle	115 W. Jackson Blvd. Bet. La Salle and Clark

433 Main Street, Peoria, Ill.

Open Evenings till 11 p. m. Sundays, 1 to 9 p. m.

Out Today!

Cable's Choice of the

10 BEST MAY VICTOR RECORDS

Dance Records

1	Farewell Blues—Fox Trot; Apple Sauce—Fox Trot	The Virginians	No. 19032 10 in. 75c
2	The Fuzzy Wuzzy Bird—Fox Trot; Some Little Someone—Fox Trot	Zez Confrey and His Orchestra	No. 19037 10 in. 75c
3	Whoa, Tillie, Take Your Time! —Fox Trot; You Know You Belong to Somebody Else—Fox Trot	The Virginians	No. 19040 10 in. 75c

Popular Songs

4	Faded Love Letters; November Rose	Henry Burr; John Steel	No. 19015 10 in. 75c
5	You've Got to See Mamma Ev'ry Night; Runnin' Wild	Aileen Stanley and Billy Murray; Miss Patricola with The Virginians	No. 19027 10 in. 75c
6	Where the Silvery Colorado Wends Its Way; Where the Sunset Turns the Ocean's Blue to Gold	Peerless Quartet	No. 19029 10 in. 75c

Red Seal Records

7	Don Carlos (Her Love Was Never Mine)	Feodor Chaliapin	No. 88665 12 in. $1.75
8	Chanson Indoe (A Song of India)	Amelita Galli Curci	No. 66136 10 in. $1.25
9	Hungarian Rhapsody, No. 2—Part 1	Ignace Paderewski	No. 74805 12 in. $1.75
10	Hungarian Rhapsody, No. 2—Part 2	Ignace Paderewski	No. 74806 12 in. $1.75

This list of records includes what we consider the best yet released. Hear them today!

$1.00 a week buys either a new Upright or Console VICTROLA OUTFIT

Cable Console Outfit No. 210 —Latest type Console Victrola (flat top model) with twelve selections (six 75c double-faced records) of your own choice. Terms only $1.00 per week.

Cable Upright Outfit No. 80—New style No. 80 machine, including twelve selections (six 75c double-faced records) of your own choice. Terms only $1.00 per week.

CABLE'S

Ground Floor Service

Cable Corner—Wabash and Jackson

Already a Style Success

Johansen's Feeture Arch Shoes for Women approved for genuine comfort and ease in walking . . . also accepted as stylish footwear!

When comfort and style are successfully embodied in a pair of shoes . . . any woman will immediately admit they are IDEAL!

With this splendid combination goes a moderation of prices that places Johansen's Feeture Arch Shoes within the reach of every woman.

See These Wonderful Shoes Today!

Johansen's Feeture Arch resists the direct downward foot pressure, yet

—is flexible enough to allow the natural walking movements of the feet.

Patented Johansen's Feeture Arch Flexible Rigid Shank

Style 1001—Brown kid oxfords, Cuban heels, $9.50. Style 1000—black glazed kid. Unusual value. $8.50

Style 6032—Beautiful dull glove kid strap slippers, with desired box heels, as illustrated. $9.50

WOLOCK & BAUER

"SHOES OF THE HOUR"

THREE STORES IN CHICAGO

4636 Sheridan Road	3333 Roosevelt Road	6757 Stony Island Avenue

17 days vacation

Cruising with the Great White Fleet to Panama. Fares $250 and up including shore trips at Havana, hotel accommodations in Panama and trip across the Isthmus. Ask your travel agent or

W. F. NEWBERRY, W. P. A.
UNITED FRUIT COMPANY
142 South Clark Street, Chicago
General Offices, 131 State St., Boston, Mass.

GREAT WHITE FLEET

see outings

Keep Your Hands Soft and White With Cuticura

The daily use of the Soap, with occasional touches of the Ointment, is very effective for keeping the hands soft and smooth. For red, rough or sore hands: On retiring bathe in hot water and Cuticura Soap, dry, and rub in Cuticura Ointment.

Sample Each Free by Mail. Address: "Cuticura Laboratories, Dept. 6B, Malden 48, Mass." Sold everywhere. Soap 25c. Ointment 25 and 50c. Talcum 25c. Cuticura Soap shaves without mug.

out today

the new victor records

Be sure to hear them. Demonstration gladly given. 35 soundproof rooms at your disposal. No waiting; instant service; courteous attention. Records delivered on approval. Telephone Wabash 7900.

LYON & HEALY

Everything Known in Music — Founded in the Year 1864

WABASH AVENUE at Jackson Boulevard

Branch Shops Are Open Evenings

North Side Shop 4646 Sheridan Road	South Side Shop 1018 East 63d Street

The Stevens Building Restaurant

Eighth Floor — Stevens Building — 17 North State Street

Today's Sixty-Five Cent Luncheon

Served from 11 A. M. to 4 P. M.

MENU

Roll and Butter

Choice of
Fresh Shrimp, Oyster or Fresh Fruit Cocktail

Choice of
Finnan Haddie, Delmonico
Yankee Pot Roast with Spring Vegetables
Corned Beef Hash, Green Pepper Tomato Sauce
Roast Loin of Pork with Apple Sauce
Chicken Cutlets with Vegetable Jardiniere
Prime Ribs of Beef au Jus
Flakes of Turkey, Creamed a la King

Mashed or Hollandaise Potatoes

Choice of
Fresh Apple Pie — Raisin Pie
Apple Vanilla Pudding
Stewed Prunes — Cocoanut Layer Cake
Vanilla, Strawberry or Chocolate Ice Cream

Choice of
Coffee, Tea, Milk, Cocoa or Buttermilk

Hearts of Lettuce and Tomato, 1000 Island Dressing 15 extra

Also an attractive plate luncheon at 50c per person.

An extra portion of any of the above entrees will be cheerfully served without extra cost.

Ralph Ginsburg, violinist, and George Knackstead, pianist, will play your favorite musical composition upon request.

The famous Stevens Dollar Dinner is served from five to eight P. M.

The Stevens Building Restaurant

A Business Man's Recreation

Many owners of homes with lawns of half an acre or more find healthful recreation in caring for it themselves with an Ideal Power Mower. Others who employ men to do it save four-fifths of the cost with an Ideal.

Whichever way it is done, an Ideal Power Mower will more than pay for itself in the labor it saves this season. Phone, write or call at our Chicago branch.

Ideal Power Lawn Mower Co., 11 E. Harrison St. Ph. Harrison [illegible]

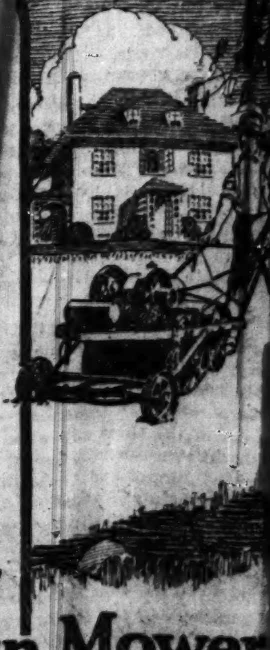

IDEAL Power Lawn Mower

Subscribe for The Tribune

TWO BURIALS I[N] ONE CULT GRA[VE] WIDENS PR[OBE]

Girl of 16 Placed in S[ame] Tomb as Woman

BY DONALD EWING

St. Joseph, Mich., April 30.—[Spe]cial.]—Another death mystery was added to the list of alleged [...] to come before the one man gra[nd jury] inquiry into the House of Dav[id] when investigators suddenly [...] through Berrien county on a [...] a dozen of the half hundred [...] which have occurred among th[e sup]posedly immortal followers of " [...] Benjamin Purnell.

Acting on information uncov[ered by] Sheriff George Bridgman and As[sistant] Attorney General Homer Quay, [in]vestigators turned to burial [permit] 1074 and through this blank [...] that two women, one 61 and th[e other] 16, were interred in the same [...] under the same permit.

Other Deaths Are Suspici[ous]

Other deaths which already h[...] suspicious finger of violence [...] in their direction will be look[ed into] the next few days and the e[...] placed before Judge Harry Din[...] the one man grand jury.

A copy of the death records [of the] barberless cult supplied the clew [which] brought out today's mystery. [...] list taken from available under[...] records were five deaths with th[e...] marked "unknown." One recor[d...] "Harriet Hanna alias Dollie [Grey" w]as buried under permit 1074. [...] "alias Dollie Grey" aroused su[spicion] at once.

But Harriet Hanna was not [...] Dollie Grey." Harriet Hann[a ...] was 61, died without medical at[tendance] apparently from pneumonia. [...] Grey was a vivacious girl of 16 [...] death cause is listed as int[erstitial] nephritis.

A day of search through mu[sty rec]ords, some of them found buri[ed in a] rat nest in the corner of a to[...] hall, brought the sensational [...] tion that Harriet Hanna and [Dollie] Grey were two identities; that th[e...] burial permit, visibly altered [to con]form to the 16 year old girl's [...] cedents, was used for both, th[at they] were interred in the same gr[ave] though at different times; th[e...] girl died from an interstitial [...] and the old woman passed awa[y unat]tended.

What Musty Records Sa[y]

In the records of the cemeter[y ...] in the hands of Superintenden[t ...] man Vogt, there is listed the [follow]ing information: Burial perm[it] 1074; name, Harriet Hanna; [...] Feb. 3, 1909. Remarks: Ho[use of] David; body removed to Canad[a ...] 13, 1909.

Farther on in the book the [investi]gators found another record o[f] permit 1074, but this time th[e...] showed: Name, Dollie Grey; [...] Feb. 20, 1909; remarks, none.

In another record it was stat[ed] Harriet was "Alias Dolly Grey."

The inconsistency of these [...] led to the city clerk's office in [Benton] Harbor, where the altered perm[it was] found.

The naked eye could discern t[hat] permit 1074 had been made ou[t origi]nally for "Harriet Hanna, [...] birthplace Canada, date of dea[th ...] 31, 1909; date of burial Feb. 3; [...] two children; cause of death, p[neumo]nia."

Same Grave Was Used.

And that over the penknife e[rasure] had been written "Name, Dollie [Grey ...] age 16, birthplace Canada, [date of] death Feb. 16, date of burial [...] cause of death interstitial ne[phritis ...] single." Under the line "Occu[pation"] was written the one word, "Is[...]

How the same grave lot wa[s used] for two women buried under o[ne per]mit is one of the mysteries wh[ich the] state will attempt to solve th[...] through calling of every witne[ss with] any knowledge of the cases.

Ohio Suspect Released.

Marysville, O., April 30.—A m[an sus]pected of being "King" Be[njamin] Purnell, much sought leader [of the] House of David colony at Bent[on Har]bor, Mich., was released from [...] late tonight by Sheriff Charles [...] of Union county, who declared [he was] satisfied the man was not the cu[lt leader.] Michigan authorities, the sheri[ff ...] agreed he was probably not Pu[rnell.]

A FLAKE BRAN [...] IS WHAT AC[...]

Bran must be in flake [...] to be efficient. Its acti[on is] mechanical.

To make flake bran in[...] we hide it in a dainty—i[...] cious flakes of wheat. [...] john's is rolled from soft [...] —the most flavory wheat [...] grows. And each delicious [...] hides 25% of bran.

Whole wheat and bra[n ...] two essentia[...] right diet. [...] make them de[...] ful. Pettijohn's [...] bines them in [...] mier cereal d[...] Try it tomorro[w]

Pettijohn's Rolled Wheat—25% B[ran]

Edge-Holding Saws Fast-Easy-Cutting
SIMONDS SAWS
17th St. and Western Ave. Chicago, Ill.

TWO BURIALS IN ONE CULT GRAVE WIDENS PROBE

Girl of 16 Placed in Same Tomb as Woman.

BY DONALD EWING.

St. Joseph, Mich., April 30.—[Special.]—Another death mystery today was added to the list of alleged crimes to come before the one man grand jury inquiry into the House of David cult when investigators suddenly swept through Berrien county on a probe of a dozen of the half hundred deaths which have occurred among the supposedly immortal followers of "King" Benjamin Purnell.

Acting on information uncovered by Sheriff George Bridgman and Assistant Attorney General Homer Quay, the investigators turned to burial permit 1074 and through this blank learned that two women, one 61 and the other 16, were interred in the same grave under the same permit.

Other Deaths Are Suspicious.

Other deaths which already have the suspicious finger of violence pointing in their direction will be looked into the next few days and the evidence placed before Judge Harry Dingeman, the one man grand jury.

A copy of the death records in the barberless cult supplied the clew which brought out today's mystery. On the list taken from available undertakers' records were five deaths with the cause marked "unknown." One record listed "Harriet Hanna alias Dollie Grey" as buried under permit 1074. The "alias Dollie Grey" aroused suspicion at once.

But Harriet Hanna was not "alias Dollie Grey." Harriet Hanna, who was 61, died without medical attention apparently from pneumonia. Dollie Grey was a vivacious girl of 16, whose death cause is listed as interstitial nephritis.

A day of search through musty records, some of them found buried in a rat nest in the corner of a township hall, brought the sensational revelation that Harriet Hanna and Dollie Grey were two identities; that the same burial permit, visibly altered to conform to the 16 year old girl's antecedents, was used for both, that both were interred in the same grave, although at different times; that the girl died from an interstitial ailment and the old woman passed away unattended.

What Musty Records Say.

In the records of the cemetery, now in the hands of Superintendent Herman Vogt, there is listed the following information: Burial permit No. 1074; name, Harriet Hanna; buried, Feb. 5, 1909. Remarks: House of David; body removed to Canada, Feb. 5, 1909.

Farther on in the book the investigators found another record of burial permit 1074, but this time the date showed: Name, Dollie Grey; buried, Feb. 20, 1909; remarks, none.

In another record it was stated that Harriet was "Alias Dolly Grey."

The inconsistency of these records led to the city clerk's office in Benton Harbor, where the altered permit was found.

The naked eye could discern that the permit 1074 had been made out originally for "Harriet Hanna, age 61, birthplace Canada, date of death Jan. 31, 1909; date of burial Feb. 3; widow, no children; cause of death, pneumonia."

Same Grave Was Used.

And that over the penknife erasures had been written "Name, Dollie Grey, age 16, birthplace Canada, date of death Feb. 16, date of burial Feb. 20, cause of death interstitial nephritis, single." Under the line "Occupation" was written the one word, "Israelite."

How the same grave lot was used for two women buried under one permit is one of the mysteries which the state will attempt to solve this week through calling of every witness with any knowledge of the cases.

Ohio Suspect Released.

Marysville, O., April 30.—A man suspected of being "King" Benjamin Purnell, much sought leader of the House of David colony at Benton Harbor, Mich., was released from custody late tonight by Sheriff Charles Collier of Union county, who declared he was satisfied the man was not the cult head. Michigan authorities, the sheriff said, agreed he was probably not Purnell.

FLAKE BRAN IS WHAT ACTS

Bran must be in flake form to be efficient. Its action is mechanical.

To make flake bran inviting we hide it in a dainty—in luscious flakes of wheat. Pettijohn's is rolled from soft wheat—the most flavory wheat that grows. And each delicious flake hides 25% of bran.

Whole wheat and bran are two essentials in right diet. Then make them delightful. Pettijohn's combines them in a premier cereal dainty. Try it tomorrow.

Pettijohn's

Rolled Wheat—25% Bran

Edge-Holding Saws Fast-Easy-Cutting SIMONDS SAWS

WORTH $300,000?

Dorothy Nix Hopkins, whose husband, Robert Thompson Hopkins of the International Stores of America, with headquarters in New York City, is suing Joseph Fleischman, head of the Fleischman baths, for $300,000, charging he alienated his wife's affections.

[Pacific and Atlantic Photo.]

YOUTH PORTRAYS INN OWNER AS A MODERN "FAGIN"

Testifies He Sent Men Out to Rob; Took Loot

James C. Hunter, owner of a roadhouse on the Northwest Side known as the Hillside Inn, who before his arrest had been regarded as a quiet, law abiding citizen, was yesterday portrayed by a confessed robber as a modern "Fagin" who armed young men with automatic pistols, sent them out to rob and loot, and met them on their return to divide the spoils.

The picture was painted by Harold C. Splitt, 18 years old, who took the witness stand before Judge Philip L. Sullivan in Criminal court and testified for the prosecution in the trial of Hunter and John Meisner, charged with the murder of Joseph Schlissinger, taxicab driver, on Feb. 6. Splitt has entered a plea of guilty to being a participant in the murder.

Sent to Rob Saloon.

Splitt testified that on the day before the murder of Schlissinger he and Meisner were handed pistols by Hunter and told to go to a saloon at 63d street and South Halsted avenue and hold up the proprietor.

"Hunter told us that he had given a diamond stickpin to the saloonkeeper in return for a loan several days before," Splitt said in answer to questions put by Assistant State's Attorneys William Smith and Joseph Savage. "He said he wanted to get the pin back and we were to get it for him. We did.

"The following day Hunter told us to go out and hold up whomever we saw on the street and meet him [Hunter] that night to divide the loot. We saw a Yellow cab and put the guns on the driver.

Held Up Another Driver.

"Meisner ordered the driver to get out of the cab and as he did another cab drove up. It slowed up and I jumped on the running board and told the second driver to drive to a nearby alley. I held him up and took $25. As I was going back to where I left Meisner, I heard a shot and saw my companion running away. I went home, where I was later arrested."

The state is asking the death penalty in the case of Meisner and Hunter. Splitt will be sentenced on his plea when the other trial is over. The state expects to rest its case this morning.

Prices realized on Swift & Company sales of carcass beef in Chicago for week ending Saturday, April 28, on shipments sold out, ranged from 8.00 cents to 17.00 cents per pound and averaged 13. cents per pound.—Adv.

USE MAILED FIST ON TURK, FRENCH ORDER TO ENVOY

Will Not Yield to Gain Peace, Paris Says.

BY RAYMOND FENDRICK.

[Chicago Tribune Foreign News Service.]

[Copyright: 1923: By The Chicago Tribune.]

PARIS, April 30.—Gen. Pelle, the French delegate to the near east peace conference, who will entertain Ismet Pasha at lunch tomorrow at Lausanne, was instructed here tonight to let the Turks feel the mailed fist and the iron heel until the parley ends with France the victor.

"A policy of peace only can be interpreted as weakness by the Turks," one of the highest officials of the foreign office told THE TRIBUNE tonight. "France has not the slighest intention of yielding on any point on the Chester concessions or other economic differences with Angora. Gen. Pelle bears instructions to speak with downright firmness, and he has the whole power of France in back of him."

With two divisions of French colonials already ordered to reinforce France's army of 26,000 in Syria, Premier Poincare took steps today to throw a much larger force into Asia if the Turkish movement continue menacing.

French Send Cruiser.

The cruiser Lorraine, mounting twelve inch guns, will carry Gen. Weygand, the new high commissioner to Syria, to Alexandretta Tuesday, and will remain at the port in case of future developments.

The French learn that three active divisions and one reserve division of the Turks, heavily provided with field artillery, are massed north of Nisibin.

Ismet Pasha complained to Gen. Pelle that the French were arming bands of Armenians in Syria, who were raiding the Turkish frontier posts, but the French deny the allegation, explaining that they were not responsible if the Armenians stole the weapons and arms to protect themselves.

From Germany it was announced that former German soldiers are seeking to enlist at the Turkish consulates in Munich and Nüremberg in the Kemals' army to fight the French, but the Ottoman authorities have declined to visé passports for them to proceed to Asia Minor.

Russia Demands Seal.

LAUSANNE, April 30.—By the Associated Press.]—An official protest against "Russia being arbitrarily kept out of the conference" was sent to the near east peace conference today by M. Vorovsky, the soviet representative here. He declared such a decision was in direct violation of the terms of the invitation sent to Russia by Great Britain, France, and Italy preceding the first Lausanne conference on Nov. 14, 1922.

Sign Chester Contract.

[Chicago Tribune Foreign News Service.]

CONSTANTINOPLE, April 30.—The exchange of signed contracts covering the Chester concessions at Angora between Fevzi Bey, minister of public works, representing the grand national assembly, and Clayton Kennedy and Arthur Chester, who were given power of attorney, yesterday officially establishes for the first time the American claims to the richest resources in Turkey.

Government Claims Small Majjority in Spanish Vote

MADRID, April 30.—[By the Associated Press.]—According to the latest returns to the ministry of the interior this afternoon 216 supporters of the government will sit in the chamber, while others may be added after scrutiny of the ballots. There are 417 deputies in the Spanish chamber. The Socialists won in Madrid.

ARRESTED

Mrs. Johanna Schmidt, 3101 North Robey street, head of "Light More Light" Spiritualist church, seized for asking persons to invest in a patent which she had obtained.

[TRIBUNE Photo.]

NOW THEY DIG UP ANDY GUMP BACK IN OLD POMPEII

[Chicago Tribune Foreign News Service.]

ROME, April 30.—"I wear no man's collar," boasted a certain Balbus who was running for mayor of Pompeii 2,000 odd years ago, using the exact Latin equivalent.

In looking through the ruins of Pompeii this week Senator Hiram Johnson of California found this boast of Balbus in his election promise on the plaster walls of one of the small shops which thronged the main street of the ancient city. Balbus also pledged himself to lower taxes.

Pompeii has now been almost entirely cleared of the twenty foot layer of ashes which covered it, and completely furnished homes and shops are being brought to light.

Senator Johnson had read "The Last Days of Pompeii" when he was young and as he had never been abroad before he had been anxious for years to see it.

Wise Men's Union of India Accepts Angora's Sultan

[Chicago Tribune Foreign News Service.]

CONSTANTINOPLE, April 30.—The ulema [wise men] of India have proclaimed their allegiance to the caliph designated by the grand national assembly, deposing the former sultan.

SAYS BLACK WAS ASKED FOR AID ON EVE OF MASSACRE

Witness Tells Committee of Plea for Troops.

BY PHILIP KINSLEY.

Marion, Ill., April 30.—[Special.]—At 3 p. m. June 21 last Col. Sam N. Hunter informed Adjt. Gen. Carlos E. Black from Marion that he thought troops were needed to stop the attack on the Southern Illinois Coal company property, according to testimony today by Charles R. Edrington, secretary of the Greater Marion association, before the special legislative committee.

At that time, according to other testimony, mobs were forming in several coal miners' towns and a battle was in progress.

An hour and a half later, it was testified by two national guard officers, Gen. Black had notified commanders of Company I and C L at Salem and Mount Vernon to be ready to mobilize at a minute's notice.

Period of Deadly Silence.

Then there came a period of silence. Testimony is still conflicting as to what stopped the troop movement, but the guard officers heard no more from Black until the masacre was accomplished.

The committee left for Springfield tonight to resume hearings there next Tuesday afternoon.

One of the chief points in controversy, whether Col. Hunter stopped the mobilization of troops by telephonig Gen. Black at 11 o'clock on the night before the massacre, stating that his futile "truce" had been arranged, was battled over today.

Mr. Edrington was on the witness stand nearly all morning. He aided Colonel Hunter in organizing the citizens' committee which attempted to settle the trouble. This was formd at noon, June 21, he said.

A rapid fire picture of his version of the events of the day follows:

12:20—Inquired for sheriff—not in town.

12:30—Report of ambuscade in truck where three non-union men were shot.

1 p. m.—Report of meeting of 1,000 men in Herrin cemetery.

1:20 p. m.—Report Herrin hardware stores looted of guns and ammunition.

1:30 p. m.—Colonel Hunter called Gen. Black telling him of all these things, and saying that the local authorities were not able to cope with situation.

Later in the afternoon these events followed, Edrington said:

Superintendent McDowell at the strip mine called Hunter and told him the mob had surrounded the mine, that 500 shots had been exchanged.

Mob Demanded Rifles.

Called Sheriff's office. Deputy S. E. Storme came to see Hunter, who told him of attack and asked him to get his force and go out to mine and stop riot. No record of what Storme said. From that time on there was no connection with the sheriff's officee.

3 p. m.—Hunter called Black. Told of attack in mine and failure of sheriff. Told Black in his estimation troops would be necessary.

After this came raids on Marion hardware stores. A mob came to office where Hunter and Edrington were and demanded rifles of Legion post.

4-4:30 p. m.—Charles F. Hamilton, former partner of W. J. Lester, got Lester on phone in Chicago and got his authority to quit the mine. Edrington called Fox Hughes of Herrin miners' union and then gave the phone to Hunter.

Hunter told Hughes the mine would cease operations and would raise a white flag. Hughes was told to go out to the mine with union officials, display a white flag and perfect the truce for the night.

5 p. m.—Called McDowell, learned no one had appeared with white flag. Called Hughes. He had not gone. Called Hughes again in short time. Learned Hughes and Hugh Willis had left for mine.

6 p. m.—Tried get connection with mine. Wires down.

6:30—Hunter called Black again. At this time the mob had come to the door again demanding rifles. Across the square mob could be seen in front of Cox hardware store.

3 DRIFT 24 DAYS IN BOAT AFTER SCHOONER SINKS

[Chicago Tribune Foreign News Service.]

SYDNEY, April 30.—News reached Sydney today from three survivors of the schooner Amy Turner, which foundered near Guam on March 27 during a heavy gale, while bound from Australia to Manila with a cargo of coal. The survivors drifted for twenty-four days in an open boat, suffering the greatest privations. They finally landed on the east coast of Mindanao, Philippine islands, exhausted and starving. They were given food, clothing, and shelter, and were transported to Cebu. Capt. N. E. Wilson, his wife, and nine other members of the crew, mostly Australians, are missing. The vessel was formerly in the American trade and was sold at Melbourne to pay debts.

WOMAN ENDS HER LIFE BY CUTTING THROAT; LONG ILL

Mrs. Dora Chenowitz, 57 years old, 3542 Douglas boulevard, was found dead with her throat cut last night when her daughter, Miss Lena Chenowitz, returned home from work.

A blood stained knife was found in her right hand. The Austin police, who were notified of the death, believe that Mrs. Chenowitz was despondent over her ill health.

Miss Chenowitz told the police that her mother had been sick several months.

In point of quality—our golf norfolks are comparable only with those the crack tailors turn out at twice our price.

In point of variety—we're making the biggest showing we've ever made—which is going some!

In point of comfort—we need but add that we play ourselves. Are as fussy about roominess as we are about style.

Golf shoes that dry soft.
Non-skid soles.
Golf stockings.
Golf four-in-hands.

ANDERSON & BROTHERS
Rogers Peet Clothes
Michigan Boulevard
(at Washington St.)

Will you ever forget—

THAT very first sailor-suit with long floppy trousers . . . and how proud you were of it . . . and how carefully Mother dressed you in it?

Please don't *forget* to *remember* that when Mother's Day arrives that a box of De Met's Candies will make Mother happy . . . will indicate your thoughtfulness. Special boxes for Mother's Day at $1.25, $2.50, $3.50 and $5.50. Reservations made now prepared fresh 24 hours before wanted. Have De Met send a box to Mother if she is not in Chicago.

Mother's Day is Sunday, May 13th!

De Met's CANDIES
5 WEST RANDOLPH STREET
Between State and Dearborn Streets

Go to Bed the Sleepright Way!

WEAR comfortable Faultless Pajamas or Night Shirts to assure comfort and invigorating sleep. Faultless Nightwear, since 1881, has been cut to conform to the lines of the body. No binding, chafing or pinching anywhere. Sleeves and trousers are cut full length. Buttons stay put.

Made of exquisite fabric in sensible styles. Faultless garments fit any stature and any purse. Demand Faultless Nightwear.

The Faultless Nightwear Corporation
(E. Rosenfeld & Company)
Baltimore New York Chicago

Faultless SINCE 1881
"The NIGHTwear of a Nation!"
Pajamas Sleepcoats Nightshirts

The FLORSHEIM SHOE

FINDING the right style of shoe is like finding the right shape collar—it saves a lot of time. That's why so many Florsheim lasts are so popular season after season.

THE BEVERLY
$10

The Florsheim Men's Boot Shops
LOOP STORES
9 So. Dearborn Street, Tribune Bldg near Madison
20 E. Jackson Boulevard, Between State and Wabash

FOR THE MAN Florsheim SHOE WHO CARES

China and Crystal for the New Home

English Bone China
"The Glory of the Dining Room"

The exquisite patterns, the rich colors, the designs and the glaze of the dinnerware of *Minton*, *of Cauldon*, *of Royal Worcester* *of Spode Copeland* and of other famous English makers are not found in any other china in the world.

The "body" of English Bone China is entirely different from French or other dinner wares.

We invite you to see the display of English Bone China in the *China Rooms* on our *second floor*.

Burley & Company
QUALITY CHINA & CRYSTAL
Seven North Wabash Avenue
Established 1838

Tylite—a new Fashionknit

THESE new Fashionknits will do just what their name says they'll do. They'll tie up lightly and in a small knot. You'll like the new weaves, the entirely new designs and colors.

$3

Maurice L Rothschild
Money cheerfully refunded
Southwest corner Jackson and State
Chicago Minneapolis St. Paul

Hair Stays Combed, Glossy

Millions Using this Greaseless Combing Cream—Few Cents Buys Jar any Drugstore—Not Sticky, Smelly

Even obstinate, unruly or shampooed hair stays combed all day in any style you like. "Hair-Groom" is a dignified combing cream which gives that natural gloss and well-groomed effect to your hair—that final touch to good dress both in business and on social occasions.

Greaseless, stainless "Hair-Groom" does not show on the hair because it is absorbed by the scalp, therefore your hair remains so soft and pliable and so natural that no one can possibly tell you used it.

The Hair Groom Co., Cincinnati, Ohio.

PIMPLY? WELL, DON'T BE

People Notice It. Drive Them Off with Dr. Edwards' Olive Tablets

A pimply face will not embarrass you much longer if you get a package of Dr. Edwards' Olive Tablets. The skin should begin to clear after you have taken the tablets a few nights.

Cleanse the blood, bowels and liver with Dr. Edwards' Olive Tablets, the successful substitute for calomel; there's no sickness or pain after taking them.

Dr. Edwards' Olive Tablets do that which calomel does, and just as effectively, but their action is gentle and safe instead of severe and irritating.

No one who takes Olive Tablets is ever cursed with a "dark brown taste," a bad breath, a dull, listless, "no good" feeling, constipation, torpid liver, bad disposition, or pimply face.

Olive Tablets are a purely vegetable compound mixed with olive oil; you will know them by their olive color.

Dr. Edwards spent years among patients afflicted with liver and bowel complaints and Olive Tablets are the immensely effective result. Take one or two nightly for a week. See how much better you feel and look. 15c and 30c.

OLIVE TABLET CO., Columbus, O.

Irish and Scotch

Homespuns, Crashes and Tweeds—also English Tennis and Golf Flannels. All kinds of Sport Cloths.

Jerrems

Three Stores
7 North La Salle Street
157 North Michigan Avenue
71 East Monroe Street

AURORA LAWYER, KIN OF LINCOLN, BELIEVED SLAIN

He's Missing, with Signs of Murder in Home.

(Continued from first page.)

thrashed him so roundly he was under a doctor's care.

Lincoln was in mortal fear of some enemy and continually kept a light burning in his bedroom as a signal to his brother Edward, residing a block away, that all was well. The light was seen burning as late as 12:15 o'clock yesterday morning.

Two weeks ago two strange women attempted to force their way into his home, but he refused them admittance and hid from them. He confided to his son he was afraid of the "sandy haired man," a well dressed young man between 25 and 30 years old who had been hanging around for several days and had attempted to engage him in conversation on a train to Chicago last Friday.

Finds Blood Smears.

It was Edward, the brother, who discovered evidences of a murder at 7:30 yesterday morning when he appeared at the greenhouse and found his brother absent. He investigated and found the window of his brother's bedroom open. Blood was smeared on the ledge and framework. The bed and room were in disorder. Drawers had been dragged from the dresser and emptied. The top drawer was missing. A screw driver and a hammer had been used to pry open trunks and cupboards.

Nate Rudolph and Matt Kling, employés in the greenhouse, came upon the club and a pint bottle of moonshine which Shoup had left behind when he fled, the imprint of the woman's foot and a dozen other footprints leading back and forth between greenhouse and the bungalow.

Follow Trail of Papers.

Edward Lincoln notified Chief of Police Michels of Aurora, and the trail of papers was picked up. About 10 0yards away from the house the missing drawer was picked up. A little farther on they came to the old well from which the bloodstained clothing was dragged. Still further the trail led westward for half a mile. Sprinkled along the way were printed cards bearing the inscription: "Milo Durand, private detective. Criminal tracing a specialty." On the backs of some of these was Lincoln's phone number, "Aurora 3546," scrawled in pencil. Edward was unable to explain these. His father never had employed a private detective that he knew of.

An old colored man living a mile west of the Lincoln home said he had heard what seemed to be a Ford car go past his house about 4 o'clock in the morning. Several witnesses, including Dr. W. P. Sherman and his wife, recalled seeing a Ford sedan standing near the old well Sunday night. Some saw a woman standing on the running board, while two men appeared to be inside. The Shermans passed the well at 10 o'clock and again fifteen minutes later. A man was standing on the ground talking to some one in the car when they first passed. A woman was standing there when they returned.

Pump Well Dry.

In the belief the body might be hidden in the well Chief Michels summoned the fire department and had it pumped dry without result.

Sheriff W. E. Orr of Kane county, notified of the disappearance at Geneva, spent the whole day with his deputies searching the underbrush and shore along the Fox river, scouring the woods, and fishing in the deeper parts of the stream.

The son broke down and wept as he told his story. The police expressed the belief he was telling the truth. His movements were checked up and his story verified. He said he had gone out to see his father Sunday morning and had remained at the bungalow until his father caught a 1:30 train to Chicago to see John F. Beavo from whom he was going to purchase an ice box. His father returned at 6:30, he said, and announced he had made the purchase.

Fails to Appear.

But Beavo, who lives at 4111 North Springfield avenue, said Lincoln never appeared.

"He was to have come but phoned early in the morning that his son was coming out and he would be unable to come," Beavo said.

What errand did Lincoln have to perform then on Sunday, the police want to know, which caused him to deceive his son. Where did he go? Whom did he see?

"I don't think he could have seen his wife," Beavo said, "because I have reason to believe she is out on the coast. I had a letter from Lincoln on March 25. He borrowed $190 from me on a note. He said his wife had left him and taken all his money, everything he had. I had been planning to tell him that for years his wife had been having an undesirable relationship with an ex-saloonkeeper in Mount Pulaski, named Jenner. It was odd, too, that in his letter he inclosed a personal want ad from THE TRIBUNE bearing out what I had heard."

Beavo exhibited the "personal." It read as follows:

"Geo. J.—I am in Seattle. Quit W. J. for keeps. Come. Lina L."

Meets His Fiancée.

The son said he left his father as the latter was walking into see a picture show in Aurora at 5:30 Sunday night. John said he caught a train to Batavia, went riding with his fiancée and some friends, missed the last train to Chicago, spent the night in Geneva at a hotel, and arrived in Chicago in time to go to work at 1 o'clock yesterday afternoon. This was corroborated by the young woman on whom he called in Batavia, Miss Mary Collins, who told of the visit of two strange women to the Lincoln bungalow two weeks ago.

"John was late in coming to see me," she said, "and explained two women had tried to force their way in to see his father and they had had considerable trouble getting rid of them. He said he didn't know who they were."

Marie Klein, 16 years old, who had been doing Lincoln's housework since his wife's departure, told of having seen the light burning in his bedroom as late as 12:15 o'clock yesterday morning when she went to bed. Her home is about a block away. She also identified the blood stained woman's glove as having belonged to Mrs. Lincoln.

Pressed for Money.

The theory that Lincoln may have staged evidences of a murder and then disappeared arose from conflicting stories told concerning his $10,000 insurance policies. He had been hard pressed for money. Beavo said he recently had had his policies changed so that his brother and not his son would be the beneficiary. The son said his stepmother was the beneficiary, but his father had spoken of having them transferred in his name. Edward, the brother, said he recently had had the policies changed so that his estate would be the beneficiary.

"Do you think your brother could have framed this?" the brother was asked.

"Absolutely not," he replied. "My brother is dead. I'm sure his body will be found within the next few days."

Learoyds

are woven to order for us in England from Australian Yarn containing finer and longer fibers. These rich worsteds combine softness with unusual strength, thus retaining their freshness and possessing exceptional wear. They are also London shrunk.

Come and see our newest patterns for the coming season — you'll like them.

Jerrems

Three Stores
71 East Monroe
7 North La Salle
and
157 N. Michigan Ave. at Randolph

Beautiful LeClaire *at MOLINE*

Moline adds two hours to the business day of Chicago visitors. Trains reach here an hour earlier, leave an hour later.

Beautiful LeClaire Hotel is easiest point from which to make Tri-City business calls. A transient home with all comforts and necessities under one roof.

70 apartments for resident guests. Tri-City headquarters for transient callers, automobile tourists and visitors from surrounding small towns and country.

Well appointed, large, airy, outside sleeping rooms with BOTH shower and bath at $3 or the same rooms with twin beds at $5. Best of sample rooms.

We want you to feel like you are coming home when you come to the LeClaire.

LeClaire Hotel
Louis Law, Manager
Moline Illinois

Men like our clothes—and the way we sell them

They know that rich woollens, fine styles, expert needlework, big values are sure to give satisfaction—they know, too, that if anything does slip—then—money back

$60 $65 $75

Hart Schaffner & Marx silk lined or 2-trouser suits

$50

Maurice L Rothschild

Money cheerfully refunded — GOOD CLOTHES — Southwest corner Jackson and State — Chicago Minneapolis St. Paul

EMANCIPATION

Rescue the average small boy and girl from the drudgery of uninspired music lessons!

Daily contact with the best things in music, correctly interpreted through the medium of

The **AMPICO** in the **Chickering**

is bound to create an interest—and a desire to learn,

BISSELL-WEISERT
26 SOUTH MICHIGAN AVE

A new day train

to **St. Paul-Minneapolis**

Now in Service

Lv. Chicago, daily	10:25 a. m.
Ar. Milwaukee	12:35 p. m.
Ar. St. Paul	10:20 p. m.
Ar. Minneapolis	10:55 p. m.

The *Viking* will leave Minneapolis 8:15 a.m., St. Paul 9:00 a.m. and arrive Chicago 9:10 p.m.

The addition of this fast all-steel train now provides excellent daylight service between Chicago and the Twin Cities—through Chicago's beautiful North Shore District via *Milwaukee* and across picturesque Wisconsin. Observation parlor car, dining car, coaches.

Here is further evidence of the North Western policy of continual improvement for the benefit of its patrons.

The *Viking*, last morning train from Chicago, makes convenient connections with fast trains from the East. Direct connections West and North at the Twin Cities.

The North Western now operates 10 daily trains between Chicago and the Twin Cities, including the famous *North Western Limited*, the *North American* and the *Badger*.

Chicago Passenger Terminal

The Best of Everything

148 S. Clark Street (Tel. Dearborn 2323) and Madison St. Terminal

CHICAGO & NORTH WESTERN RY.

...VER SWAMPED ...NEW THEORIES ...R CITY SCHOOLS

...ious Plans Put Before Him by Sponsors.

...ORE PLUMS TOMORROW

...ent of board of local improvements........John J. Sloan
...ber of board....Thomas J. Doyle
...ber of board. F. X. Rydzewski
...collector..........Thomas Keane
...spector.........John P. Gibbons
...master.....William J. Lynch
...commissioner. No appointment
...commissioner..No appointment
...electrician......No appointment

BY OSCAR HEWITT.

...Dever is being deluged with ... on the public school situation. ... one wants to "democratize and ...ize" the system, that one ... to "peopleize and decentralize" ...schools and still others just want ... school trustees and have their ... appointed.

... Margaret Haley of the Chicago ...ers' federation was the first to ... at the mayor's office yesterday .... She is an ardent advocate of ...ective school board. She thinks ... would immensely help the system. ...ther group believes that salaries ... trustees, a reduction in the ... of them and in their term of ... would materially aid the situa... To discuss such a program, a ... has been called for Thursday ... City club.

These Signed Call.

...call was signed by Raymond ..., Harold L. Ickles, William A. ..., James Webber Linn, and others. ...ort was published yesterday that ... Dever favors pay for trustees, ... mayor has not publicly de... for compensation for other than ... president of the board, and that ...ently was for the purpose of get... Prof. Charles E. Merriam to take ....

... other advisers suggested to the ... that the schools be made a de... of the city, with only one ... in charge. Privately the mayor ... weeks ago that he would not ... advocate such a change. But one ... advisers said yesterday that this ... most expeditious and effective ... to get rid of the present school ..., the trouble incident to ap... trustees, and would give the ... direct control over the system ... which, in any event, he has large ...sibility.

Other School Troubles.

... the mayor encountered other ... troubles. He is understood to ... decided that his first three ap...ments would be Allan B. Pond, ... W. S. Hefferan, and Victor ..., but Edward N. Nockles of ... Chicago Federation of Labor called ... the mayor yesterday to say that ... Olander could not accept the .... It is understood that it was ... suggested that Mr. Olander accept ... on the city civil service com..., but he is said to have later ... that his eyes are bothering him ... that he has so much work that ... not accept any city appointment.

A friend of Mr. Pond said that he is ... anxious to become a member of ... board unless a majority of the ...pson trustees are cleaned out. Added to these difficulties two or ... charter members of the recently ...ized "Five Cent Street Car Fare" ...ization called. The mayor head... their advice by saying that he ... not in favor of a 5 cent fare if ... meant a reduction in the wages of street car employés.

Banking Services that Meet More than Mere Banking Needs

THE Metropolitan Trust Company stands in the center of New York's financial district. Within you will find officers who understand your business needs, and who will put at your disposal complete banking facilities, supplemented by intimate knowledge of industrial and trade conditions. Metropolitan service comprises sound advice, careful attention to the requirements of customers, and a thorough cooperation in their plans.

METROPOLITAN TRUST COMPANY
of the City of New York
SAMUEL MCROBERTS, Pres.
130 Broadway 716 Fifth Ave.

A Sense of Fitness

on the part of those who wear glasses has determined that certain types of mounting, correct for one use or occasion, are quite out of place at another time.

The **Almer Coe** *Stores*

are guides in the selection of authoritative styles in eyeglasses.

105 N. Wabash Ave.
78 E. Jackson Blvd.
6 So. LaSalle St.
327 Davis St., Evanston

Five minutes from anywhere downtown—and in Evanston

CAN'T HANG ON AND DAREN'T LET GO

[Copyright: 1923: By The Chicago Tribune.]

LOVE NEST WITH TWO GIRLS GETS GARLAND AGAIN

Buzzard's Bay, Mass., April 30.—[Special.]—The reconciliation between the eccentric Charles Garland and his wife, which was affected last Saturday, terminated today, and the socialistic scion of wealth has returned to his two young girl companions at North Carver, where the three have occupied the Garland shack for the past several weeks.

The wife, Mrs. Mary Wrenn Garland, has left the family mansion at Bourne, and no one about the place cares to say where she has gone.

Neighbors of the couple in Bourne believe that Garland was finally called to a showdown by his wife.

He was told firmly, it is believed, that he must choose between his wife and the girls at the love nest.

Charles chose, and, being what one terms a good sport, Mrs. Garland, after seeing that her husband was served with a hot breakfast, which included his favorite dishes, took the steering wheel of her automobile and drove her husband back to "April farm."

Mrs. Garland, when she drove her car up to the little dilapidated group of buildings in the Carver groves, steered through the brush and the mud into the front yard of the ancient hut.

As Garland alighted from the car, his young girl companions, barefoot, hatless, and in light garb, pattered up to greet him. He gave every evidence of being glad to see them.

TRY OAK PARK PHYSICIAN ON SERIOUS CHARGES

Trial of Dr. Blaine L. Ramsay of Oak Park on charges brought by the Chicago Medical society was begun yesterday before the medical board of the state department of registration and education. The charges range from unethical conduct to the offering of money to assassinate Dr. Charles E. Humiston, former president of the Illinois State and the Chicago Medical societies.

It is charged that Dr. Ramsay interfered in a case being attended by another doctor; that he aided an alleged unlicensed eye specialist to evade the law; that he accused Dr. Humiston of having changed records to put the blame of an illegal operation on him.

The $100 Award for Best Tongue-Twister

Among those returned on the blank printed one week ago today goes to

E. J. LASKEY
3338 Douglas Blvd.
Chicago, Ill.

"Seth Sherman Shot Shy Sally Shannon's Savage Spaniel."

The contest, so far as new entries go, was closed on April 27. Awards each day up to and including next Friday.

WOMAN'S BARGAIN CRAZE SAME NOW AS 50 YEARS AGO

(Picture on back page.)

Days fifty years ago, when their store was one floor of a four story frame building; when calico sold at 2¾ cents a yard; when there were no show windows and dress goods were hung from the windows to display them, were some of the things that old employés found to talk about yesterday during the fiftieth anniversary celebration of the Boston Store.

"But there's one thing the same," they chorused. "The women love a bargain today just as they did two generations ago. They were rougher then, that's all."

"That's right," said Marshall McKenzie, for forty-nine years an employé. "Many's the time in the old days that I've actually been knocked down by women seeking a bargain."

The Boston store was started shortly after the Chicago fire by Charles Netcher. It was located on State street at the northeast corner of the present lot on which the half block building now stands.

"It is one of two great stores in America," said Henry G. Hart, general manager, "where 'buy for cash, sell for cash, and give bargains' has been religiously carried out. The change from the old days seems almost impossible. There used to be twenty-five employés. We now have 4,200. If we had to deliver we picked up a boy and sent him out. Today we have a fleet of automobile trucks. Even the horses have gone."

Though she still seeks just as good a bargain, the shopper of today has changed with the store, Mr. Hart declared. She is more demanding. She requires more and better service. She will not stand being jostled in the aisles as she used to. Above all, she is willing to sacrifice quality for style. "It used to be, 'I want something good and substantial,'" said Mr. Hart. "Today it is, 'Are you sure that's the latest thing?'"

Chicago's Largest Golf Section

Two Great Special Events

Fibre Face **Drivers and Brassies $3.45**

All Models of **Hand Forged Irons $2.45**

These clubs were made by the largest maker of fine clubs in the world and were secured at a decided reduction in price. The **Woods Clubs** are fibre face, with second growth hickory shafts and calf grips. All professional models. Regular list price $6, special, **$3.45.** The **Irons** include Mashies, Backspins, Mashie Niblicks, Niblicks, Midirons, Putters, etc.; calf grips and hickory shafts. Regular list, $4.50, special, **$2.45.** Both Woods and Irons may also be had in women's models and left handed clubs.

Blue Bird Golf Balls
Made exclusively for us. Recess marking. Regular weight.
65c Ea., $7.50 Doz.

English R-34 Balls
Recess marking. Regular weight. Special,
65c Ea., $7.50 Doz.

Imported Dunlop Warwick Balls **39c**
Recess marking. Regular 75c, special, $4.50 doz.

We are the largest distributors of MacGregor and Burke Golf Clubs and Burhke Aluminum Bottom Golf Bags.

Golf Bags

Leather Trim Golf Bags, 4½ inch, Aluminum Bottom, all colors; reg. $5.50; spec., $3.65.

Golf Bags, 5 inch, Aluminum Bottom, adjustable handle, leather trim.; $6.50 value; spec., $4.95.

Six inch Golf Bags with hood and lock, Aluminum Bottom, adjustable handle, leather trim; reg. $10 value; spec., $7.45.

Exmoor Sunday Golf Bags, leather trim, Brown or White; spec., $2.15.

Sunday Golf Bags, 5 inch, Brown or khaki canvas; reg. $2.50; spec., $1.45.

Golf Clubs

Burke Monel Metal Golf Clubs; Sarazen, Hagen, Hutchinson and Sargents, Autograph Models; reg. $6.25; spec., $4.95.

Burke Grand Prize Golf Clubs, Woods and Irons; reg. $5.50; spec., $4.35.

Butchart Bamboo Shafts, Drivers, Brassies and Spoons (Walter Hagen Models) at $12.

Golf Outfits for the little fellows, consist of Bag, Wood Club, 2 Irons; Juvenile set, $7.25; Junior set, $5.50.

Imported Stewart Pipe Irons, all models; spec. $5.25.

Jackets, Shirts, Hose

Thermo Golf Jackets, with or without Belts; Heathers, Scotch Tweeds; price $7.50 to $10.

Golf Jackets, Camel's Hair color, with Inverted Pleat and Half Belt, all sizes at $7.50.

Imported English Golf Hose, Camel's Hair, Fancy Tops; reg. $5; spec., $3.45.

Imported English and Belgian Golf Hose, Heather and Lovette colors; reg. $4.50 values; spec., $2.95.

Combination Shirt and Drawer, an ideal Golf Outfit, white cheviot, all sizes at $4.

Professional Golfers in attendance to assist you with your selections.

Golf Section THE HUB Fifth Floor

Henry C. Lytton & Sons

STATE at JACKSON—*on the* Northeast Corner

SPAULDING CRYSTAL

SPAULDING CRYSTAL FOR THE TABLE SERVICE IS OF THAT HIGH CHARACTER WHICH IS PRIZED FOR THE BEAUTY OF ITS DESIGN AS WELL AS FOR THE UNUSUAL QUALITY OF THE CRYSTAL ITSELF.

RARE AND BEAUTIFUL EXAMPLES OF DECORATIVE CRYSTAL, OF ENGLISH CHINA AND POTTERY ARE ALSO SHOWN IN THE NORTH ROOM.

SPAULDING & CO.
Jewelers - Silversmiths - Goldsmiths
Michigan Avenue at Van Buren Street
23 Rue de la Paix - PARIS

Your dealer knows Nairn

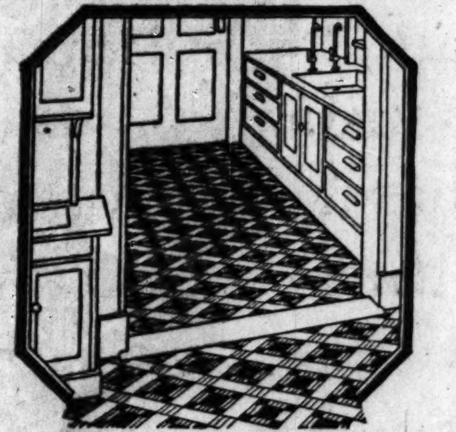

NAIRN
Straight Line
Inlaid Linoleum

Economical Quantity production by an exclusive process, on special million-dollar machines, insures built-in quality and durability at no extra cost. Nairn *Straight Line* Inlaid Linoleum is the most economical flooring that you can buy. Ask your dealer for it today.

The edge shows you that the tile designs are built in. The inlets go through to the burlap back.

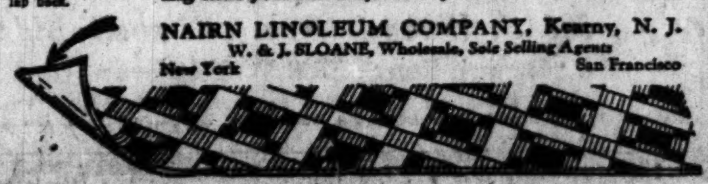

NAIRN LINOLEUM COMPANY, Kearny, N. J.
W. & J. SLOANE, Wholesale, Sole Selling Agents
New York San Francisco

George Bernards

35 SOUTH STATE STREET
Between Monroe and Madison

A REAL THRILL

Was Given Chicago Women Yesterday

Our first Sample Sale opened yesterday with a rush that almost swept the store from its foundations. We have seen many great sales—in fact, we have had some mighty famous ones ourselves—but NEVER have we witnessed any to even approach this in any particular. The throngs of Chicago's most discriminating women awaiting the opening of the store Monday paid a lasting tribute to the marvelous merchandise offered in this . . . OUR FIRST STUPENDOUS

SAMPLE SALE

They came because they knew this was the kind of apparel they wanted. Gowns bearing the labels of America's most exclusive designers: superb Tailleurs in the authentic modes; Capes, Wraps and Coats of the utmost elegance. Only apparel of this type could possibly have brought such fine women to this store so early in the morning. The good judgment of these women paid a genuine compliment to a sale Chicago will never forget. If you were not here yesterday, come today sure. Every express brings hundreds of new samples and our collection is even more abundant now than it was Monday. We wish to apologize to those we were unable to serve yesterday. The crowds exceeded our expectations, but for today we have secured additional salespeople and assure you an efficient service. Come again and see the new things that just arrived.

CAPES, COATS AND WRAPS
SAMPLE PRICES $16.75 TO $250
$35.00 TO $375.00 VALUES

DRESSES AND GOWNS
SAMPLE PRICES $18.00 TO $110
$39.75 TO $195.00 VALUES

SUITS TWO AND THREE PIECES
SAMPLE PRICES $21.75 TO $89.75
$55.00 TO $175.00 VALUES

GEORGE BERNARDS, 35 S. STATE ST.

MAJORITY DECISION AND DISSENTING VIEW ON NATIONAL PROHIBITION LAW

U.S. RULES SHORE, SAYS ONE; OTHER SEES DANGERS

Sutherland Fears Endless Controversies.

(Continued from first page.)

the effect of the decision upon foreign shipping interests. In view of the fact that British law requires ships under the British flag to carry liquors for crew and steerage passengers, British ships will run into a complication at once upon entering an American port.

In some quarters it is suggested that foreign ships might be forced to extend their American trips by running first into Halifax to dispose of liquor stocks before proceeding into an American port.

A DISSENTING OPINION.

It is upon the points involving foreign shipping interests that Justice Sutherland based his dissent and his warning of international complications.

"I agree with the judgment of the court," he said, "in so far as it affects domestic ships, but I am unable to accept the view that the eighteenth amendment applies to foreign ships coming into our ports under the circumstances here disclosed.

"It would serve no useful purpose to give my reasons at any length for this conclusion. I therefore state them very generally and briefly.

"The general rule of international law is that a foreign ship is so far identified with the country to which it belongs that its internal affairs, whose effects are confined to the ship, ordinarily are not subjected to interference at the hands of another state in whose ports it is temporarily present.

2 Moore, Int. Law Dig., page 292, United States vs. Rodgers, 150 U. S. 249, 260; Wildenhus' case 120 U S 1, 12 and as said by Chief Justice Marshall, in Murray vs. Schooner Charming Betsy 2 Cranch 64, 118:

" . . . an act of congress ought never to be construed to violate the law of nations if any other possible consruction remains. . . .

Already in Constitution.

"That the government has full power under the Volstead act to prevent the landing or transhipment of any such liquors or their use in our ports is not doubted, and, therefore, it may provide for such assurances and safeguards as it may deem necessary to those ends. Nor do I doubt the power of congress to do all that the court now holds has been done by that act, but such power exists not under the eighteenth amendment, to whose provisions the act is confined, but by virtue of other provisions of the constitution, which congress here has not attempted to exercise.

"With great deference to the contrary conclusion of the court, due regard for the principles of international comity, which exist between friendly nations, in my opinion, forbids the construction of the eighteenth amendment and of the act which the present decision advances.

"Moreover, the eighteenth amendment, it must not be forgotten, confers concurrent power of enforcement upon the several states, and it follows that if the general government possesses the power here claimed for it under that amendment, the several states within their respective boundaries possess the same power.

"Power Too Dangerous."

"It does not seem possible that congress, in submitting the amendment or the several states in adopting it, could have intended to vest in the various states a power so intimately connected with our foreign relations and whose exercise might result in international confusion and embarrassment.

"In adopting the eighteenth amendment and in enacting the Volstead act the question of their application to foreign vessels in the circumstances now presented does not appear to have been in mind. If, upon consideration, congress shall conclude that when such vessels, in good faith carrying liquor among their sea stores, come temporarily into our ports their officers should ipso facto become liable to drastic punishment and the ships themselves subject for forfeiture, it will be a simple matter for that body to say so in plain terms.

"But interferences with the purely internal affairs of a foreign ship is of so delicate a nature, so full of possibilities of international misunderstandings and so likely to invite retaliation that an affirmative conclusion in respect thereof should rest upon nothing less than the clearly expressed intention of congress to that effect, and this I am unable to find in the legislation here under review."

Prepare New Custom Rules.

Soon after the decision of the court was handed down it was announced at the treasury department that preparation of regulations covering the ruling would begin at once. The effect of the new regulations will be to notify all ships of illegitimacy of bringing liquor within the American three mile limit. It was declared that the regulatons will not be made applicable to vessels that had left foreign ports with liquor before the decision was made.

No widespread inspection of vessels entering American harbors is likely as the result of the decision, although it was indicated that it may be made effective as to some vessels such as tramp steamers. It is expected, however, that the larger vessels, regardless of the flags they fly, will comply with the decision, and will require no inspection, but it was made plain that if they are inspected and liquor found in the vessels when within the three mile limit, the liquor will be confiscated and presumably some penalty attached.

Aside from the belief that the [illegible] important vessels will comply w[illegible] law it was stated that inspection [illegible] not be undertaken on a widespread basis so as to cover all ships because even if such a plan were considered desirable, there would not be enough ships available to conduct such an inspection.

U. S. SHIPS MAY STAY DRY

Chairman Lasker of the shipping board, when asked for a statement on the court's ruling, declared that intoxicating liquors will not be sold on shipping board vessels outside the three mile limit until the President withdraws his direction against such sale or until the board reviews the situation as the result of today's decision.

Chairman Lasker said his former action in serving liquor on shipping board vessels showed that he thought if the United States was to have an American merchant marine, the board ought to have the right to meet foreign competition.

"Because I felt the law permitted the serving of liquor on American ships I served it, and continued to do so until the President instructed me to discontinue such service," he said. "Until the President changes those instructions or the board reviews the matter, liquor will not be served so far as I am concerned, thought I still feel that American ships should have every facility the law permits."

Harding's Opinion Different.

Mr. Lasker said the President took a different view than he did because Mr. Harding believed the fact that the shipping board vessels were government owned altered the situation with respect to the eighteenth amendment and the Volstead act and that it was in keeping with the spirit of the law not to sell liquor on board such vessels. He said under the decisions of the Supreme court the question of whether or not shipping board vessels should sell liquor outside the three mile limit became one of policy.

In some quarters there was a disposition to believe that the shipping board, in order to meet foreign competition, might order the sale of liquor on its boats outside the three mile limit. It is believed, however, that the President's wishes in the matter will be followed.

Prohibition leaders greeted the decision as a dry victory. Prohibition Commissioner Haynes said:

"It is very gratifying that a decision has been handed down upon this much mooted question. The placing of all vessels of American and foreign register upon a parity in the jurisdictional waters of the United States will very greatly simplify enforcement. The decision would seem to make the law so clear as to preclude the possibility of misunderstanding." Commissioner Haynes stated that no doubt there would be a general observation.

"Victory," Says Wheeler.

Wayne B. Wheeler, general counsel of the Anti-Saloon league, said:

"The decision of the Supreme court sustaining the law prohibiting the transportation of beverage intoxicants on both American and foreign ships within the three mile limit is a victory for law and order. This decision making clear that the possession of beverage intoxicants as 'sea stores' upon foreign ships within the three mile limit of the United States is unlawful will greatly assist in the solution of the problem of liquor smuggling.

"As to American vessels on the high seas, congress can, and I believe will when opportunity is presented, prohibit the sale of liquor on American ships."

THE COURT'S DECISION

The opinion of the court as delivered by Justice Van Devanter follows:

"These are suits by steamship companies operating passenger ships between United States ports and foreign ports to enjoin threatened application to them and their ships of certain provisions of the national prohibition act. The defendants are officers of the United States charged with the act's enforcement. In the first ten cases the plaintiffs are foreign corporations and their ships are of foreign registry, while in the remaining two the plaintiffs are domestic corporations and their ships are of United States registry.

"All the ships have long carried and now carry, as part of their sea stores, intoxicating liquors intended to be sold or dispensed to their passengers and crews at meals and otherwise for beverage purposes. Many of the passengers and crews are accustomed to using such beverages and insist that the ships carry and supply liquors for such purposes.

"By the laws of all the foreign ports at which the ships touch this is permitted and by the laws of some it is required. The liquors are purchased for the ships and taken on board in the foreign ports and are sold or dispensed in the course of all voyages, whether from or to those ports.

Instructions Have Varied.

"The administration instructions dealing with the subject have varied since the national prohibition act went into effect, Dec. 11, 1919, the following instructions were issued (T. D. 38218):

"'All liquors which are prohibited importation, but which are properly listed as sea stores on vessels arriving in ports of the United States should be placed under seal by the boarding officers and kept sealed during the entire time of the vessel's stay in port, no part thereof to be removed from under seal for use for the crew at meals, or for any other purposes.

"'Excessive or surplus liquor stores are no longer dutiable, being prohibited importation, but are subject to seizure and forfeiture.

"'Liquors properly carried as sea stores may be returned to a foreign port on the vessel's changing from the foreign to the coasting trade, or may be transferred under supervision of the customs offices from a vessel in foreign trade, delayed in port for any cause, to another vessel belonging to the same line or owner.'

Ruling a Month Later.

"Jan. 27, 1920, the first paragraph of those instructions was changed (T. D. 38248) so as to read:

"'All liquors which are prohibited importation, but which are properly listed as sea stores on American vessels arriving in ports of the United States, should be placed under seal by the boarding officers and kept sealed during the entire time of the vessel's stay in port, no part thereof to be removed from under seal for use by the crew at meals or for any other purpose. All such liquors on foreign vessels should be sealed on arrival of the vessels in port, and such portions thereof released from seal as may be required from time to time for use by the officers and crew.'

"Oct. 6, 1922, the attorney general, in answer to an inquiry by the secretary of the treasury gave an opinion to the effect that the national prohibition act, construed in connection with the eighteenth amendment to the constitution, makes it unlawful (A) for any ship, whether domestic or foreign, to bring into territorial waters of the United States or to carry while within

GIVES DECISION

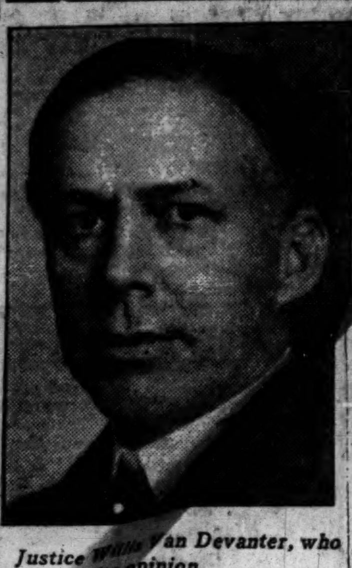

Justice Willis Van Devanter, who read majority opinion.

such waters intoxicating liquors intended for beverage purposes, whether as sea stores or cargo, and (B) for any domestic ship even when without those waters to carry such liquors for such purposes either as cargo or sea stores.

"The President thereupon directed the preparation, promulgation, and application of new instructions conforming to that construction of the act. Being advised of this and that under the new instructions the defendants would seize all liquors carried in contravention of the act as so construed and would proceed to subject the plaintiffs and their ships to penalties provided in the act, the plaintiffs brought these suits.

"The hearings in the District court were on the bills or amended bills, motion to dismiss and answers, and there was a decree of dismissal on the merits in each suit, 284 Fed., 890; 285 Fed., 79. Direct appeals under judicial code, page 238, bring the cases here.

REVIEWS 18TH AMENDMENT

"While the construction and application of the national prohibition act is the ultimate matter in controversy, the act to enforce it is so closely related to the eighteenth amendment, that a right understanding of the act to enforce it involves an examination and interpretation of the amendment. The first section of the latter declares, 40 Stat. 1050, 1941:

"'Section 1. After one year from the ratification of this article the manufacture, sale or transportation of intoxicating liquor, with the importation thereof into, or exportation thereof from the United States and all territory subject to the jurisdiction thereof for beverage purpose is hereby prohibited.'

"These words, if taken in their ordinary sense, are very plain. The articles proscribed are intoxicating liquor for beverage purposes. The acts prohibited in respect of them are manufacture, sale and transportation within a designated field, importation into the same, and exportation therefrom. And the designated field is the United States and all territory subject to its jurisdiction. There is no controversy here as to what constituted intoxicating liquors for beverage purposes; but opposing contentions are made respecting what is comprehended in the terms 'transportation,' 'importation' and 'territory.'

Defines "Transportation."

"Some of the contentions ascribe a technical meaning to the words 'transportation' and 'importation.' We think they are to be taken in their ordinary sense, for it better comports with the object to be attained. In that sense transportation comprehends any real carrying about or from one place to another. It is not essential that the carrying be for hire, or by one for another; nor that it be incidental to a transfer of the possesion or title.

"If one carries in his own conveyance for his own purposes it is transportation no less than when a public carrier at the instance of a consignor carries and delivers to a consignee for a stipulated charge. See United States vs. Simpson, 252 U. S., 465. Importation, in a like sense, consists in bringing an article into a country from the outside. If there be an actual bringing in it is importation, regardless [illegible] mode in which it is effected. [illegible] the through a custom house is [illegible] essence of the act.

"Territory" Three Mi[illegible] Sea.

"Various meanings [illegible] sought to be attribtuted to the [illegible] 'territory' [illegible]ed States and in the phrase 'the [illegible] the jurisdiction all territory subj[illegible] opinion that it thereof.' We [illegible] areas—of land and means the re[illegible]—over which the adjacent [illegible] claims and exercises dominion [illegible] United S[illegible] control as a sovereign power [illegible] immediate context and the [illegible] of the entire section show [illegible] the term is used in a physical [illegible] not a metaphorical sense; that is, [illegible] refers to areas or districts having fixity of location and recognized boundaries.

"It now is settled in the United States and recognized elsewhere that the territory subject to its jurisdiction includes the land areas under its dominion and control, the ports, harbors, bays, and other inclosed arms of the sea along its coast and a marginal belt of the sea extending from the coast line outward a marine league, or three geographic miles.

"This, we hold, is the territory which the amendment designates as its field of operation, and the designation is not a part of this territory, but of 'all' of it.

Merchant Ships in Same Class.

"The government contends it also covers domestic merchant ships outside the waters of the United States, whether on the high seas or in foreign waters. But it does not say so, and what it does say shows, as we have indicated, that it is confined to the physical territory of the United States. In support of their contention the defendants refer to the statement sometimes made that a merchant ship is a part of the territory of the country whose flag she flies. But this, as has been apparently observed, is a figure of speech, a metaphor. The jurisdiction which it is intended to describe arises out of the nationality of the ship, as established by her domicile, registry, and use of the flag, and partakes more of the characteristics of personal than of territorial sovereignty.

"It is chiefly applicable to ships on the high seas, where there is no territorial sovereign, and as respects ships in foreign territorial waters it has little application beyond what is affirmatively or tacitly permited by the local sovereign.

"The government further contends that the amendment covers foreign merchant ships when within the territorial waters of the United States. Of course, if it were true that a ship is a part of the territory of the country whose flag she carries, the contention would fail. But, as that is a fiction, we think the contention is right.

Rights of Alien Ships.

"A merchant ship of one country voluntarily entering the territorial limits of another subject herself to the jurisdiction of the latter. The jurisdiction attaches in virtue of her presence, just as with other objects within those limits. During her stay she is entitled to the protection of the laws of that place and correlatively is bound to yield obedience to them.

"Of course, the local sovereign may out of considerations of public policy choose to forego the extension of its jurisdiction or to exert the same in only a limited way, but this is a matter resting solely in its discretion. The rule now generally recognized, is nowhere better stated than in the Exchange, 7 Cranch. 116, 136, 144, where Chief Justice Marshall, speaking for this court, said:

"'The jurisdiction of the nation within its own territory is necessarily exclusive and absolute. It is susceptible of no limitation not imposed by itself. Any restriction upon it, deriving validity from an external source, would imply a diminution of its sovereignty to the extent of the restriction, and an investment of that sovereignty to the same extent in that power which could impose such restriction.

Home Nation Rules at Will.

"'All exceptions, therefore, to the full and complete power of a nation within its own territories must be traced up to the consent of the nation itself. They can flow from no other legitimate source.

"'When private individuals of one nation spread themselves through another as business or caprice may direct, mingling indiscriminately with the inhabitants of that other, or when merchant vessels enter for the purposes of trade, it would be obviously inconvenient and dangerous to society and would subject laws to continual infractions, and the government to degradation, if such individuals or merchants did not owe temporary and local allegiance, and were not amenable to the jurisdiction of the country.

"'Nor can the foreign sovereign have any motive for wishing such exemption. His subjects thus passing into foreign countries are not employed by him, nor are they engaged in national pursuits. Consequently there are powerful motives for not exempting persons of this description from the jurisdiction of the country in which they are found, and no one motive for requiring it. The implied license, therefore, under which they enter can never be construed to grant such exemptions.'

Precedents Numerous.

"That view has been reaffirmed and applied by this court on several occasions.

"In the Patterson case the court added:

"'Indeed, the implied consent to permit them (foreign merchant ships) to enter our harbors may be withdrawn, and if this implied consent may be wholly withdrawn it may be extended upon such terms and conditions as the government sees fit to impose.'

"In principle, therefore, it is settled that the amendment could be made to cover both domestic and foreign merchant ships when within the territorial waters of the United States. and we think it has been made to cover both when within those limits. It contains no exception of ships of either class and the terms in which it is couched indicate that none is intended. Such an exception would tend to embarrass its enforcement and to defeat the attainment of its obvious purpose, and therefore cannot reasonably be regarded as implied.

"In itself the amendment does not prescribe any penalties, forfeitures, or modes of enforcement, but by its second section leaves these to legislative action.

THE ENFORCEMENT ACT

"With this understanding of the amendment, we turn to the national prohibition act, C. 83, 41 Stat. 305, which was enacted to enforce it. The act is a long one and most of its provisions have no real bearing here. Its scope and pervading purpose are fairly reflected by the following excerpts from title two:

"'Sec. 3. No person shall on or after the date when the eighteenth amendment to the constitution of the United States goes into effect, manufacture, sell, barter, transport, import, export, deliver, furnish or possess any intoxicating liquor except as authorized in this act and all the provisions of this act shall be liberally construed to the end that the use of intoxicating liquor as a beverage may be prevented.'

"'Sec. 21. Any room, house, building, boat, vehicle, structure, or place where intoxicating liquor is manufactured, sold, kept or bartered in violation of this title, and all intoxicating liquor and property kept and used in maintaining the same, is hereby declared to be a common nuisance. . . .'

"'Sec. 23. That any person who shall, with intent to effect a sale of liquor, by himself, his employé, servant, or agent, for himself or any person, company or corporation, keep or carry around on his person, or in a vehicle or other conveyance whatever, any liquor in violation of this title is guilty of a nuisance. . . .'

"'Sec. 26. When the commissioner, his assistants, inspectors, or any officer of the law shall discover any person in the act of transporting in violation of the law, intoxicating liquors in any wagon, buggy, automobile, water or air craft, or other vehicle, it shall be his duty to seize any and all intoxicating liquors found therein being transported contrary to law.'

As to Sea Territory.

"Other provisions show that various penalties and forfeitures are prescribed for violations of the act; and that the only insistance in which the possession of intoxicating liquor for beverage purposes is recognized as lawful is where the liquor was obtained before the act went in effect and is kept in the owner's dwelling for use therein by him, his family, and his bonafide guests.

"As originally enacted the act did not in terms define its territorial field, but a supplemental provision afterwards enacted declares 'that it shall apply not only to the United States, but to all territory subject to its jurisdiction,' which means that its field coincides with that of the eighteenth amendment. There is in the act no provision making it applicable to domestic merchant ships when outside the waters of the United States, nor any provision making it applicable to merchant ships, either domestic or foreign, when within those waters, save in the Panama canal.

The Canal Zone Exception.

"There is a special provision dealing with the Canal Zone which excepts 'liquor in transit through the Panama canal or on the Panama railroad.' The exception does not discriminate between domestic and foreign ships, but applies to all liquor in transit through the canal, whether on domestic or foreign ships. Apart from this exception the provision relating to the Canal Zone is broad and drastic like the others.

"Much has been said at the bar and in the briefs about the Canal Zone exception and various deductions are sought to be drawn from it respecting the applicability of the act elsewhere. Of course the exception shows that congress, for reasons appealing to its judgment, has refrained from attaching any penalty or forfeiture to the transportation of liquor while 'in transit through the Panama canal or on the Panama railroad.' Beyond this it has no bearing here, save as it serves to show that where in other provisions no exception is made in respect of merchant ships, either domestic or foreign, within the waters of the United States, none is intended.

CONCLUSIONS OF COURT

"Examining the act as a whole, we think it shows very plainly, first, that it is intended to be operative throughout the territorial limits of the United States, with the single exception stated in the Canal Zone provision; secondly, that it is not intended to apply to domestic vessels when outside the territorial waters of the United States, and, thirdly, that it is intended to apply to all merchant vessels, whether foreign or domestic, when within those waters, save as the Panama Canal Zone exception provides otherwise.

"In so saying we do not mean to imply that congress is without power to regulate the conduct of domestic merchant ships when on the high seas, or to exert such control over them when in foreign waters as may be affirmatively or tacitly permitted by the territorial sovereignty, for it long has been settled that congress does hold such power over them. Lord vs. Steamship, 102, U. S. 541; the Abby Dodge, 223, U. S. 166, 176.

"But we do mean that the national prohibition act discloses that it is intended only to enforce the eighteenth amendment and limits its field of operation, like that of the amendment, to the territorial limits of the United States.

Antiquity Not Inviolable.

"The plaintiffs invite attention to data showing the antiquity of the practice of carrying intoxicating liquors for beverage purposes as part of a ship's sea stores, the wide extent of the practice and its recognition in a congressional enactment, and argue therefrom that neither the amendment nor the act can have been intended to disturb that practice. "But in this they fail to recognize that the avowed and obvious purpose of both the amendment and the act was to put an end to prior practices respecting such liquors, even though the practices had the sanction of antiquity, generality, and statutory recognition.

"Like data could be produced and like arguments advanced by many business, recognized as lawful theretofore, was shut down or curtailed by the change in national policy. In principle the plaintiff's situation is not different from that of the innkeepers whose accustomed privilege of selling liquor to his guests is taken away, or that of the dining car proprietor who is prevented from serving liquor to those who use the cars which he operates to and fro across our northern and southern boundaries.

Affected by New Act.

"It should be added that after the adoption of the amendment and the enactment of the national prohibition act congress distinctly withdrew the prior statutory recognition of liquors as legitimate sea stores. The recognition was embodied in section 2775 of the revised statutes, which was among the provisions dealing with customs administration, and when, by the act of Sept. 21, 1922, those provisions were revised, that section was expressly repealed along with other provisions recognizing liquors as legitimate cargo. Ch. 356, Title IV. and paragraph 42, 42 stat. 858, 948, 989.

"Of course, as was observed by the District court the prior recognition, although representing the national policy at the time, was not in the nature of a promise for the future.

"It is of no importance that the liquors in the plaintiff's ships are carried only as sea stores. Being sea stores does not make them liquors any the less; nor does it change the incidents of their use as beverages. But it is of importance that they are carried through the territorial waters of the United States and brought into its ports and harbors.

"Liquor in Transit."

"This is prohibited transportation and importation in the sense of the amendment and the act. The recent case of Grogan vs. Walker & Sons and Anchor line, Aldrifge 259 U. S. 80, are practically conclusive on the point. The question in one was whether carrying liquor intended as a beverage through the United States from Canada to Mexico was prohibited transportation under the amendment and the act, the liquor being carried in bond by rail, and that in the other was whether the trans-shipment of such liquor from one British ship to another in the harbor of New York was similarly prohibited, the liquor being in transit from Scotland to Bermuda. The cases were considered together and an affirmative answer was given in each, the court saying in the opinion, p. 89.

"'The eighteenth amendment meant a great revolution in the policy of this country, and presumably and obviously meant to upset a good many things on as well as off the statute book. It did not confine itself in any meticulous way to the use of intoxicants in this country. It forbade export for beverage purposes elsewhere.

Production Can Care for Itself.

"True, this discouraged production here, but that was forbidden already, and the provision applied to liquors already lawfully made. See Hamilton vs. Kentucky Distilleries and Warehouse company, 2501 U. S. 146, 151 N. 1.

"It is obvious that those whose wishes and opinions were embodied in the amendment meant to stop the whole business. They did not want intoxicating liquor in the United States and reasonably may have thought that if they let it in some of it was likely to stay. When, therefore, the amendment forbids not only importation into and exportation from the United States, but transportation within it, the natural meaning of the words expresses an altogether probable intent.

"The prohibition act only fortifies in this respect the interpretation of the amendment itself. The manufacture, possession, sale and transportation of spirits and wine for other than beverage purposes are provided for in the act, but there is no provision for transshipment or carriage across the country from without. When congress was ready to permit such a transit for special reasons, in the Canal Zone, it permitted it in express words. Title III, paragraph 20, 41 stat. 322.

Ten Affirmed, Two Revised.

"Our conclusion is that in the first ten cases—those involving foreign ships—the decrees of dismissal were right and should be affirmed, and in the remaining two—those involving domestic ships—the decrees of dismissal were erroneous and should be reversed with directions to enter decrees refusing any relief as respects the operations of the ships within the territorial waters of the United States and awarding the relief sought as respects operations outside those waters."

OATS READY IN 5 MINUTES

You can cook oats now in 3 to 5 minutes, if you ask for Quick Quaker Oats. It's the quickest cooking oats in the world.

The same super-flavor as regular Quaker Oats. Flaked from the finest grains only. But in Quick Quaker the oats are cut before flaking. They are rolled very thin and partly cooked. So the flakes are smaller and thinner—that is all. And those small, thin flakes cook quickly.

Your grocer has both styles—both with that matchless flavor. Ask for Quick Quaker if you want that style.

Now, a *Quick* Quaker Oats

Cooks in 3 to 5 minutes

FOREIGN SHIP[S] FEAR SLUMP [AS] U. S. O. K.'S B[...]

American Owners [...] Over Ruling[...]

New York, April 30.—[...] The report of the Supreme c[...] liquor decision caused greate[...] nation among foreign steam[...] and corresponding elatio[...] American companies, which [...] are now placed on a parity [...] alien competitors.

Representatives of fore[...] went into hasty conference [...] a plan for handling the ma[...] uor business on their ship[...] was no attempt among offic[...] foreign lines to conceal th[...] pointment over the decisio[...] concern over the America[...] tion confronting them in th[...]

The previous exemption [...] foreign lines has been an [...] boon to them, as many "dry[...] as "wets" preferred to tra[...] ships.

May Float Wareho[...]

It was half seriously su[...] night that a floating wa[...] established at "rum row" [...] sey Highlands, where an ou[...] could take on its supplies f[...] ward voyage. According [...] cial, serious consideration [...] would be given to the altera[...] routes eastward to permit[...] Halifax, which, if carried [...] add one more day to the tri[...]

The foreign lines, it was [...] not so much concerned ove[...] ward trips of their boats, [...] steward could figure out t[...] of liquid necessary to suppl[...] of the travelers up to the [...] limit. Foreign lines in [...] American service could [...] have the ships call at eithe[...] or Cristobal for liquor stor[...]

Owners in Quanda[ry]

As the decision conflicts [...] of several foreign countries [...] example—which require th[...] and ocean travelers be furn[...] stipulated quantities of [...] local officials of a number of [...] were in a quandary as to [...] ceed while in port.

With two exceptions fo[...] refused to comment on th[...] At the French line, an o[...] "We will wait until we get [...] the decision and then co[...] selves to the law."

The Holland-America line [...] it "would obey the law."

The American Steamshi[p] association held a special m[...] association declined to mak[...] ment.

While no official commen[...] coming at the offices of [...] Fruit line, the Munson line, [...] American lines and the U[...] line, there were many u[...] pressions of joy. It was re[...] certainty that a number of [...] the American flag would [...] sale of liquor on their bo[...] of the three mile limit just [...] arrangements could be ma[...] supplies at nearby foreign [...]

TRIO ROB TAXI DRI[VER]

Samuel Stearns, 1318 South W[...] nue, a taxi driver, was robbe[d] terday by three men at 35th [...] streets.

THE potency of a name that stands for achievement is immeasurable. Your friend admires your Phonograph, and you tell her it is a KIMBALL. And a flush of pleasure suffuses your cheeks. It is the pride of ownership—the pride of possession. The KIMBALL is a superior instrument. Its marvelous performance brings supreme pleasure and delight. Let us give you a demonstration today.

Variety of Console and Upright models, reasonably priced—and on easy terms if desired.

W. W. KIMBALL CO.

(CHICAGO—ESTABLISHED 1857)

306 S. Wabash Ave. (Kimball Bldg.)

Branch Store: 3800 W. Roosevelt Road

Grand Pianos and Upright and Player Pianos, Reproducing Pianos, Pipe Organs, Phonographs and Music Rolls. Distributors of Okeh Records.

W. W. KIMBALL CO., Kimball Building, 306 S. Wabash Ave., Chicago, Ill.
Gentlemen: Please send Phonograph Catalog and information to
Name ....
Address.............................. (T)

Fine, new suit sale in temporary location

Thousands of the latest models, richly tailored from best fabrics, at sale prices now.

Delay in completing our new store in the Chicago Temple Building forces us to make this great sacrifice.

S. W. Cor. Dearborn and Madison Sts.—2nd floor

Main Entrance on Madison Street

FOREMAN'S

WHER[E] to lunch?

THERE'S no qu[...] about it whe[n you] read Miss Ellis' [...] for today!

TODAY'S ME[NU]

60c

Served from 11 [...]

Hot Rolls and But[ter]

Choice of
Broiled Whitefish, Lemo[n ...]
Roast Leg of Veal, Sage [...]
Spring Lamb Fricas[see ...]
New Vegetables
Mashed Potatoes Steamed [...]
Carrots and Peas in [...]

Choice of
Fresh Apple or Chocola[te ...]
Pie
Fruit Jelly with Cr[eam]
Vanilla Ice Cream

Tea, Iced Tea, Coffee, Ic[ed ...]
Milk, Buttermilk

Tonight we serve [...] licious Dinner [...]

$1

Miss Elli[s'] Tea Sho[p]

81 E. MADISON [...]

2nd floor, Cor. Mich[igan ...]

When Buy[ing]
ELECTRICAL APPL[IANCES]
CUTLERY o[r]
HOUSEHOLD [...]
Ask for
UNIVERS[AL]
GUARANTEED TO [GIVE]
SATISFACTORY SE[RVICE]

...ON LAW

...ulous way to the use of intoxi... in this country. It forbade ex... for beverage purposes elsewhere.

...oduction Can Care for Itself.

...ue, this discouraged production ... but that was forbidden already, ...he provision applied to liquors ...ly lawfully made. See Hamilton ...Kentucky Distilleries and Ware... company, 2501 U. S. 146, 151

... is obvious that those whose wish... ...d opinions were embodied in the ...ndment meant to stop the whole ...ess. They did not want intoxicat... ...quor in the United States and rea... ...bly may have thought that if they ... in some of it was likely to stay. ...n, therefore, the amendment for... ...not only importation into and ex... ...tion from the United States, but ...sportation within it, the natural ...ing of the words expresses an al... ...her probable intent.

...he prohibition act only fortifies in ...respect the interpretation of the ...ndment itself. The manufacture, ...ssion, sale and transportation of ...s and wine for other than bever... ...purposes are provided for in the ...but there is no provision for trans... ...ment or carriage across the coun... ...rom without. When congress was ...y to permit such a transit for spe... ...reasons, in the Canal Zone, it per... ...ed it in express words. Title III, ...graph 20, 41 stat. 322.

Ten Affirmed, Two Revised.

...ur conclusion is that in the first ten ...s—those involving foreign ships— ... decrees of dismissal were right ... should be affirmed, and in the re... ...ing two—those involving domestic ...s—the decrees of dismissal were er... ...ous and should be reversed with ...tions to enter decrees refusing any ... as respects the operations of the ...s within the territorial waters of ... United States and awarding the ... sought as respects operations out... ...those waters."

...ATS READY IN 5 MINUTES

...ou can cook oats now in 3 to 5 ...utes, if you ask for Quick Quaker ...s. It's the quickest cooking oats ...he world.

...he same super-flavor as regular ...aker Oats. Flaked from the finest ...ns only. But in Quick Quaker ... oats are cut before flaking. ...y are rolled very thin and partly ...ked. So the flakes are smaller ... thinner—that is all. And those ...ll, thin flakes cook quickly.

...our grocer has both styles— ...n with that matchless flavor. ... for Quick Quaker if you want ... style.

...Now, a *Quick* Quaker Oats

Cooks in 3 to 5 minutes

...w ...e ...ary ...n ...els, ...cs, ...ew ...ple ...his ...nd ...or ...reet ...N'S

FOREIGN SHIPS FEAR SLUMP AS U. S. O. K.'S BOOZE

American Owners Elated Over Ruling.

New York, April 30.—[Special.]—The report of the Supreme court's ship liquor decision caused greatest consternation among foreign steamship lines and corresponding elation among American companies, which feel they are now placed on a parity with their alien competitors.

Representatives of foreign lines went into hasty conference to consider a plan for handling the maritime liquor business on their ships. There was no attempt among officials of the foreign lines to conceal their disappointment over the decision of their concern over the American competition confronting them in the future.

The previous exemption enjoyed by foreign lines has been an economic boon to them, as many "drys" as well as "wets" preferred to travel on wet ships.

May Float Warehouse.

It was half seriously suggested tonight that a floating warehouse be established at "rum row" off the Jersey Highlands, where an outgoing ship could take on its supplies for the eastward voyage. According to one official, serious consideration undoubtedly would be given to the alteration of ship routes eastward to permit a call at Halifax, which, if carried out, would add one more day to the trip.

The foreign lines, it was said, were not so much concerned over the westward trips of their boats, as a skilled steward could figure out the amount of liquid necessary to supply the wants of the travelers up to the three mile limit. Foreign lines in the South American service could arrange to have the ships call at either Bermuda or Cristobal for liquor stores.

Owners in Quandary.

As the decision conflicts with laws of several foreign countries—Italy, for example—which require that seamen and ocean travelers be furnished with stipulated quantities of wine daily, local officials of a number of companies were in a quandary as to how to proceed while in port.

With two exceptions foreign lines refused to comment on the decision. At the French line, an official said: "We will wait until we get the text of the decision and then conform ourselves to the law."

The Holland-America line announced it "would obey the law."

The American Steamship Owners' association held a special meeting. The association declined to make any statement.

While no official comment was forthcoming at the offices of the United Fruit line, the Munson line, the United American lines and the United States line, there were many unofficial expressions of joy. It was regarded as a certainty that a number of lines flying the American flag would resume the sale of liquor on their boats outside of the three mile limit just as soon as arrangements could be made to obtain supplies at nearby foreign ports.

TRIO ROB TAXI DRIVER.

Samuel Stearns, 1318 South Washtenaw avenue, a taxi driver, was robbed of $12 yesterday by three men at 35th and Leavitt streets.

DRYEST OF DRY AGENTS ORGANIZE FOR BIG DROUGHT

Dreaded Pennsy Plan Brought Here.

Advent of the "Pennsylvania system" of prohibition enforcement, the method through which western Pennsylvania is said to have been made the driest heavily populated area in the United States, is scheduled to come about in Chicago today, following a week of spirited "housecleaning."

According to Acting Prohibition Director W. D. Moss, "clean up man" of the national dry forces, the administrative departments will be placed in order in another week. Then, Mr. Moss says, he and Chief Field Agent John E. Earley, will "get their heads together" in preparation for a gigantic enforcement drive.

Set Office in Order.

"The trouble with many dry drives that never really get under way is that they become swamped in the maelstrom of mishandled prohibition detail," Director Moss said. "It is the policy of those in charge at present to see that everything is in shipshape in the o[ffi]ce routine before cutting loose the [s]ponge squad."

On[e] of the first steps in the installati[o]n of the Pennsylvania system was th[e] assignment of John S. Pyle of Pi[tt]sburgh as judge of revocations, to s[u]cceed Horace C. Tuttle. Mr. Pyle formerly was United States district attorney for Utah and is said to have won high recognition from Washington through his prohibition activities in Pennsylvania and other districts where he has been assigned as a "wrecking crew" leader.

Brings Own Typist.

That the Pennsylvania system, the basis of which is the removal of political favors from the prohibition department, is to be employed to the utmost was indicated by the arrival of Miss Esther Rogers from Washington to act as confidential secretary to Mr. Moss. Heretofore such places have been filled at the instance of local prohibition officials, acting on the recommendations of political friends.

Former Judge Charles A. Williams, who is said to have devised the legal plan through which the Grommes and Ullrich $200,000 liquor liquidation was effected, yesterday entered a plea of not guilty when arraigned before Judge Wilkerson.

SOUTHERN WOMAN SEEKS BROTHER.

Mrs. Minnie Dueitt of Mobile, Ala., has asked The Tribune to aid her in her search for her brother, William T. Mills, a salesman, from whom she has not heard for eight years.

4 MORE JURORS O. K.'D BY STATE IN LUNDIN CASE

Tenative acceptance of another quartet of jurors for service in the trial of the $1,000,000 school boodle charges against Fred Lundin and twenty-two associates yesterday added strength to the prediction by state and defense counsel alike that the jury would be completed this week.

Fixed opinions caused the excusal of twenty-five of the new venire summoned yesterday morning, while three "holdovers" accepted last Friday by Assistant Attorney General Hobart P. Young were challenged early in the day by defense counsel, Attorney Charles E. Erbstein.

The four accepted and tendered by Assistant Attorney General Marvin Barnhart, who will be further questioned this morning by Attorney Clarence Darrow, chief of defense counsel, are: Holger B. Kilstofte, 7403 Champlain avenue; Louis R. Bryant, 751 Sherman street, Evanston, a son-in-law of Harold Ickes, former Bull Moose leader; William F. Bahr, 5618 South Justine avenue, and John Andrle, 2057 Clifton Park avenue.

HEAVY FINES FOR GUN TOTERS.

Philip Goenen, 5253 South Justine street, was fined $100 and costs and George Klatt $200 and costs yesterday on charges of carrying revolvers.

Illinois Central System and the Great Port of New Orleans

Every citizen of the Mississippi Valley should be familiar with the natural port of this incomparable territory—the great and rapidly growing port of New Orleans.

The dedication May 5 of the magnificent $20,000,000 Industrial Canal and Inner Harbor recently completed at New Orleans focuses attention upon the advantages enjoyed by this port. The Industrial Canal connects the Mississippi River and Lake Pontchartrain and furnishes the final link in almost completely encircling the city with a deep-water harbor. Through itself and laterals that can be extended into property now undeveloped, the new canal adds about eleven miles to the deep-water frontage of the port.

On the basis of Government figures covering ports of the United States for the calendar year 1921, the latest official statistics available, the port of New Orleans is second only to that of New York in the total tonnage and the total value of exports and imports and the total net tonnage of shipping engaged in foreign trade. The following commercial statistics are illustrative of the growth of the port of New Orleans.

		Tonnage	Value
Exports:	1914	3,580,737	$180,832,746
	1922	5,187,715	353,457,924
Imports:	1914	1,472,323	79,876,065
	1922	4,912,358	129,340,449
Total:	1914	5,053,060	260,708,811
	1922	10,100,073	482,798,373

The superior advantages of its location, coupled with its excellent facilities, make it certain that the port of New Orleans will continue to grow in keeping with the industrial and agricultural development of the Mississippi Valley. It is the nearest large American port to Latin America; it is best located for access to the Orient through the Panama Canal, and, considering joint rail and water distances, it is the port of closest contact between the Mississippi Valley and foreign ports of both hemispheres.

Ten miles of docks along the waterfront afford ample facilities for handling cargo at shipside. The port is supplied with warehouses, grain elevators, coal tipples and other mechanical freight-handling facilities. Ninety-four steamship lines operate between New Orleans and the foreign ports of the world, and eleven trunk line railroads connect the port with the interior.

The people of New Orleans have planned with vision and are building with care, to the end that the now rapidly developing north and south movement of commerce may find there the most efficient and adequate facilities for its handling.

The Mississippi Valley, of which New Orleans is the natural port, includes in its watershed twenty-seven states, containing 55 per cent of the country's population and producing 70 per cent of the country's exportable products. The Illinois Central System has a network of more than 6,000 miles of lines radiating from New Orleans throughout the heart of this fertile territory. The port of New Orleans is a great asset to the region served by the Illinois Central System.

Constructive criticism and suggestions are invited.

C. H. MARKHAM,
President, Illinois Central System

CHAS. A. STEVENS & BROS.

All Garments Illustrated are made of Fine White Batiste

Our May Sale of LINGERIE

Hand Made and Trimmed with Real Lace, $2.95 to $7.50

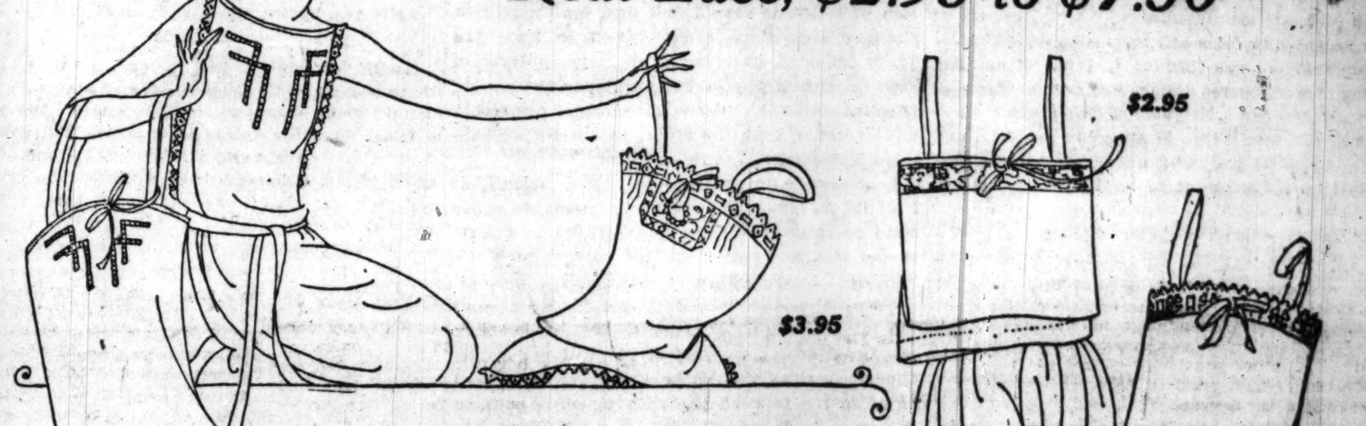

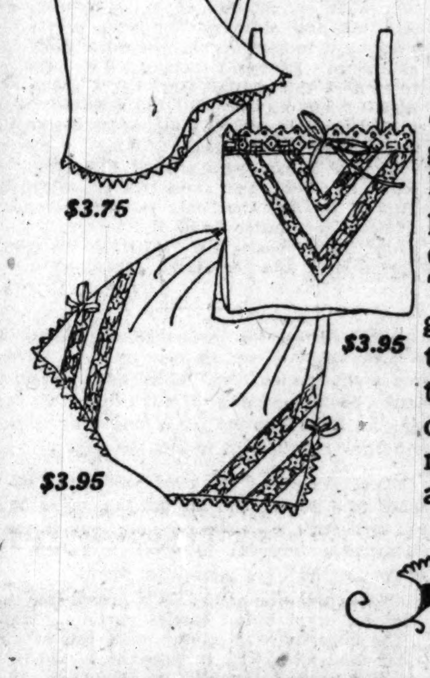

DURING the month of May a special offering of Stevens Distinctive Lingerie makes it possible for hundreds of women to supply their lingerie needs at a decided price advantage. These are superior undergarments; you will love them for their simplicity, their freshness, their exquisite workmanship and materials, their real laces; and, above all, you will appreciate the truly wonderful values.

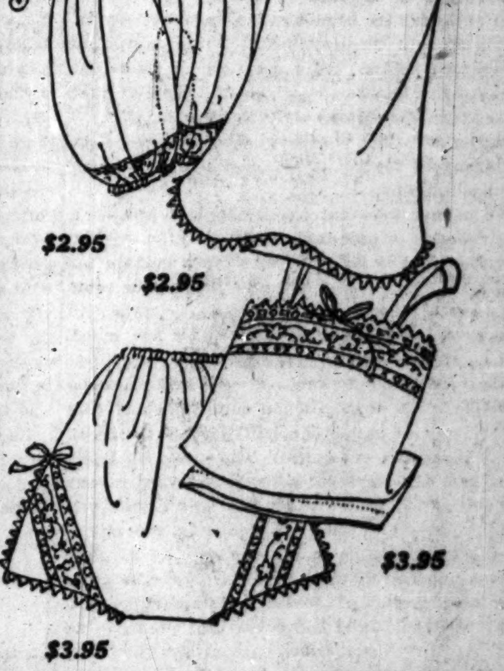

LINGERIE—SECOND FLOOR.

WHERE *to lunch?*

THERE'S no question about it when you read Miss Ellis' menu for today!

TODAY'S MENU

60c

Served from 11 to 3

Hot Rolls and Butter

Choice of
Broiled Whitefish, Lemon Butter
Roast Leg of Veal, Sage Dressing
Spring Lamb Fricassee, New Vegetables

Mashed Potatoes Steamed Potatoes

Carrots and Peas in Cream

Choice of
Fresh Apple or Chocolate Cream Pie
Fruit Jelly with Cream
Vanilla Ice Cream

Tea, Iced Tea, Coffee, Iced Coffee, Milk, Buttermilk

Tonight we serve a delicious Dinner for **$1**

Miss Ellis' Tea Shop

81 E. MADISON ST.
2nd floor, Cor. Michigan

When Buying ELECTRICAL APPLIANCES CUTLERY or other HOUSEHOLD HELPS Ask for UNIVERSAL

GUARANTEED TO GIVE SATISFACTORY SERVICE

Your Business and A Touch of Friendliness

PEOPLE passing by . . . many prospective customers . . . looking at your windows and some entering your door.

Do they sense that touch of friendliness . . . a welcome . . . an invitation, that makes them feel you have prepared for their coming?

Whether you sell security, transportation, food or clothing, general appearances count among the assets of your establishment.

Flowers add the desired touch of friendliness . . . indicate your welcome . . . make general appearances inviting . . . turn inquiries into orders

So—why not

Ask Your Florist to Explain His BUSINESS FLOWER SERVICE

Bankers & Brokers Flowers are a timely investment in customer good will.

Dept. Store Manager Flowers excel in feminine appeal—use them in your windows.

Restaurant Owners A single bloom on every table makes it attractive and builds repeat business.

Auto Dealers Beautiful motor cars are made more appealing when flowers are grouped about the showroom.

Business Executives Your office is a better place to work in with flowers here and there.

"Say it with Flowers"

Published in the interest of BETTER BUSINESS by the Allied Florists' Association of Illinois. © 1923

ANDREW'S

NEW "LINO" DESKS

With Inlaid Lino Tops

Patented and Fully Guaranteed

Stands Supreme for Service, Beauty, and Real Desk Comfort.

LINO is a specially prepared fabric, scientifically treated, making it impervious to stains, and the ideal writing surface.

The soft, dull shade is restful to the eyes.

LINO eliminates desk pads and eye-damaging plate glass.

Catalog and sample of top mailed FREE

THE A. H. ANDREWS CO.
Tel. Central 4073
107 S. Wabash Ave. CHICAGO

Advertise in The Tribune.

"No-Weight" Stetsons

IT takes lots of skill and fine fur to make a real lightweight hat. Stetson knows how; Stetsons have the finest furs, the right style ideas, too. See the hats; you'll like them.

$7

Stetsonians $10, others to $40

Maurice L Rothschild

Money cheerfully refunded — *Southwest corner Jackson and State* — Chicago Minneapolis St. Paul

Subscribe for The Tribune.

Chicago Daily Tribune.
THE WORLD'S GREATEST NEWSPAPER
FOUNDED JUNE 10, 1847
ENTERED AS SECOND CLASS MATTER, JUNE 8, 1903, AT THE POSTOFFICE AT CHICAGO, ILL., UNDER ACT OF MARCH 3, 1879.
All unsolicited articles, manuscripts, letters and pictures sent to The Tribune are sent at the owner's risk, and The Tribune company expressly repudiates any liability or responsibility for their safe custody or return.
TUESDAY, MAY 1, 1923.
THE TRIBUNE OFFICES.
CHICAGO—7 SOUTH DEARBORN STREET.
NEW YORK—512 FIFTH AVENUE.
WASHINGTON—40 WYATT BUILDING.
LOS ANGELES—406 HAAS BUILDING.
LONDON—135 FLEET STREET, E. C. 4.
PARIS—1 RUE SCRIBE.
BERLIN—1 UNTER DEN LINDEN.
ROME—HOTEL EXCELSIOR.
DUBLIN—SHELBOURNE HOTEL.
PEKING—GRAND HOTEL DES WAGONS-LITS.
SHANGHAI—4 AVENUE EDWARD VII.
TOKIO—IMPERIAL HOTEL.
RIO DE JANEIRO—UNITED STATES EXHIBIT BUILDING.

"Our Country! In her intercourse with foreign nations may she always be in the right; but our country, right or wrong."
—Stephen Decatur.

THE TRIBUNE'S PLATFORM FOR CHICAGO

1—Build the Subway Now.
2—Abate the Smoke Evil.
3—Abolish "Pittsburgh Plus."
4—Stop Reckless Driving.

AN EPOCH OF AMERICANISM.

This morning twenty-five years ago an American squadron under Rear Admiral Dewey destroyed a Spanish squadron in the harbor of Manila and held that ancient city under his guns.

If epochs may be marked by single events, the battle of Manila was such an event. It is agreed that the war with Spain brought the United States more clearly into the world's view as a great power. If any one doubts that let him go back and read the opinions of solemn European experts as to the outcome of the war, which disclosed so little conception of the tremendous though largely latent power of the upstart Yankees and so much respect for the tradition of Spanish glory, now at last to be revealed as a melancholy ghost.

But if the war was something of a sharp hint to Europe, it was a real awakening for the American people, and especially in the seizure of an archipelago across the Pacific. With that event, not only European statesmen but American farmers and shopkeepers, workmen and clerks, began to think of America in a different way. It seemed to us that the republic was about to take another stride on the path of that "manifest destiny" which certain of our ardent historians and statesmen were fond of predicting. It was thrilling to think of our flag flying over conquered islands, half around the globe. We had just had a foretaste of that emotion when Hawaii had been added to American territory, and the conquest of the Philippines and of Porto Rico opened up inspiring vistas to the patriotic imagination.

Expansion, though a fact accomplished, as the diplomats say, nevertheless became a domestic issue. Mr. Bryan led his party in opposition to the retention of the Philippines, and a presidential campaign was somewhat half-heartedly carried on with this as the paramount issue. But the American people voted not to lower the flag and the Supreme court ratified the decision in effect by verifying our right to govern the islands as a colonial possession.

This brought the United States into Asiatic or far eastern politics, not merely as an interested and intrusive outsider, which we had been, at least since Perry opened Japan to the world, but as a possessor and ruler of oriental lands; a power with an important footing in the east and serious responsibilities there.

We cannot say that the Philippines became a very concrete or pressing concern with the average American, but it did semi-consciously enlarge his political horizon, and it did give him a new pride and sense of power as a citizen of the republic. As a result the American people entered a new mood. Just before the war we had fought a hard political battle to establish our currency on a basis of sound principle. The economic and social effect of that victory was an immense solidifying and invigorating of American enterprise. The war with Spain broadened this sense of solidity and vital energy and the period which began then and closed, perhaps, we may say, with the great war, was one of the most remarkable in our history. At its close we were indeed a world power, a power so great as to hold the fate of the world in its mighty hand, and if we would fully appreciate that situation we must recall the spirit which sprang from the life of the '90s and filled America for a generation.

The typical leader of that inspiring period was Theodore Roosevelt, apostle of the strenuous life, preacher of righteousness and fearlessness, of forceful policy in international relations and the square deal in industry. Roosevelt interpreted in word and act the impulses and ideals of America during a generation. He was opposed by the pacifist, the radical, and the doctrinaire; by much the same people who today are preaching internationalism while opposing all measures to give us strength for the performance of our existing duties at home or abroad. But it was the virile philosophy of Roosevelt which the American people of his generation felt and followed, and it was the power of that spirit which made possible America's achievement in the world war, and which is the soul of our national strength today.

American national character is not averse from assuming responsibility, but American intelligence and common sense refuse to be fuddled by appeals to embark upon responsibilities which have little or no relation to our own well being. The American who was for keeping out of the Philippines and opposing the Platt amendment and for keeping the nation unprepared, on the theory that America cannot trust itself to be strong, is today preaching a sentimental internationalism which has nothing to do with the true American policy of clear and vigorous enforcement of our international interests.

The epoch following the Spanish war was inspired by an athletic nationalism, the ideals of which were justice within and without, and the manly development of our strength. It did not aspire to the moral monitorship of mankind. It did not fear its own prosperity and power.

It would do us good to revert to that day and that mood. We are invaded by a plague of alien issues and influences. We are vexed with a brood of vague doubts. We need a restored confidence in our traditions, our principles, our conscience and our intelligence. We need to purge ourselves of the poison which turns us against one another in industry, in politics, in international responsibilities. We are sickened with foreign diseases, and our health is in the air of our own Americanism. We need a rededication of ourselves to fundamental Americanism. We need to revive the inspiration of our common destiny, our confident unity and our devotion to those principles which have made and will keep us strong and free.

THE COURAGEOUS COURSE ON IMMIGRATION.

A recent speech by Secretary Davis advocating extension of authority to our consuls to pass upon the admissability of immigrants indicates that our immigration problem is far from being settled. Constant efforts of large employers of labor, such as the United States Steel corporation, to obtain relaxation of present immigration restrictions, emphasizes this point from another angle.

There is something to be said on both sides of Secretary Davis' proposal. It would mean considerable expense to maintain bureaus in connection with all the consulates to pass upon the physical, mental, moral, and economic qualifications of all who would apply for admission. It would be difficult to keep the balance between various points of egress from a foreign country so that the annual total would remain strictly within the quota allowed that country. It would give unequaled opportunity and temptation to graft. On the other hand it would save would-be immigrants the hardship and expense of a voyage to America, only to be turned back at Ellis Island. It would reduce domestic political intrigue to obtain the admission of the unfit, or of numbers in excess of the quotas. It would tend to eliminate tales of the breaking up of families at our doors, or similar piteous propaganda now so commonly used to weaken immigration restriction.

But why go at the problem of immigration in this roundabout way? The answer is easy—politics. Our politicians and statesmen fear to incur the hostility of their constituents of foreign extraction by advocating definite or complete restriction of immigration from specific countries, even though we know that the mass of immigration from certain countries is an almost unmixed evil.

Broadly speaking, we are convinced that the mass of immigrants from eastern and southeastern Europe and Asia Minor do not readily accept American ways or American ideals. The great majority of them are petty traders, not productive workers. Their antecedents, training, and habits of thought and life unfit them to become the kind of citizens America most needs. In the circumstances, why not bar them completely, and end the debate?

Immigration from China is barred by law. Immigration from Japan is strictly limited by the so-called "gentlemen's agreement." An honest and courageous facing of the facts would apply similar methods of exclusion to specifically named European and near eastern peoples.

ITALY'S STATE RAILWAYS LESSON.

Advocates of government ownership and operation of railroads should find food for thought in Premier Mussolini's determination to lease the 10,000 miles of state owned railways in Italy to private capital. It would be difficult to find a more effective argument against government ownership and operation than the report on the Italian railways which has led to this decision.

Last year the roads showed a deficit of 1,258,000,000 lire. The number of employés under state operation has risen from 150,000 to 228,000 in the last ten years. In the same period the efficiency of railroad service has declined steadily.

The chief trouble has been the injection of politics into the railroad business. The roads have been used as a vast field of political patronage. Thousands upon thousands of persons have been added to the railroad pay rolls to settle political obligations. Demoralization of morale and efficiency, and terrific increase of overhead costs have been the inevitable result. The same development is visible on the French state railways.

On one such line in north Africa, for instance, there is one train a day across a stretch of desert. At one point where an almost untraveled highway crosses this railroad may be found a comfortable cottage and garden occupied by a Frenchman with a large family. When the daily train comes meandering across the desert, the Frenchman or his wife sallies forth from the cottage and toots his whistle and waves his "stop" signal at the crossing for the protection of the motor car, or camel, or donkey which might materialize on the highway, but seldom does. The state pays for that formality and the upkeep of that family.

Such is the natural tendency of state operation of railways. Americans know its possibilities from our brief war experience. The lesson is brought home more forcefully by the developments in Italy. That demonstration is worth pondering.

Editorial of the Day

WHEN NEWSPAPERS ARE MUZZLED.
[Danville Commercial-News.]

It was 100 years ago that John Stuart Mill wrote, "The time, it is to be hoped, is gone by when any defense would be necessary of the liberty of the press as one of the securities against corrupt or tyrannical government," yet we find ourselves today going to the highest court in the state to uphold that liberty.

Not one man in a hundred in Illinois realizes the importance of the Supreme court decision holding that the city of Chicago had no cause for action in its libel suit against THE CHICAGO TRIBUNE. It is unbelievable, of course, that the decision could have been other than what it was, but the case is important when consideration is given to what a victory for Mayor Thompson and his associates would have meant. A decision for Thompson would have turned the clock of progress back about two centuries.

Newspapers belong to the people. Only through the press are the people able to keep in touch with their government. There is no other way for the three million people of the city of Chicago to learn what the men who represent them are doing.

The news columns of the Chicago papers are for the purpose of presenting to the people facts as the news gatherers are able to find them. The editorial columns of those newspapers are for the purpose of interpreting those facts, of stimulating the minds of the people, of helping them form opinions and reach conclusions for themselves.

The columns of the Chicago papers were open to Thompson and his associates. Replies to attacks upon the city government were as widely circulated as were the attacks. Thompson, it must be presumed, feared that the people were believing THE TRIBUNE, else there would have been no reason for his effort to silence that paper through the courts.

Silencing the newspapers was the object in view. Let no one be deceived. Thompson was not so much interested in collecting $10,000,000 for the city of Chicago as he was in taking $10,000,000 away from THE TRIBUNE, establishing a precedent that would give politicians in office power over the press.

A victory for Thompson in his suit against THE TRIBUNE would have been an entering wedge for despotism. It would have been the beginning of the transformation of our public servants into rulers and our public into servants.

When newspapers are muzzled by law, then can the United States be delivered over unto thieves. Until that time the thieves must wait.

A LINE O' TYPE OR TWO

Hew to the Line, let the quips fall where they may.

SONG OF SORROW.

A voice not small, and not exactly still,
Urges this hand to what this spirit loathes:
Today I sing; tomorrow, willy-nill,
Your orator, perforce, his being clothes
In a drab suit, and presently will go
Where the dank earth awaits his manly hand.
Alternative is none: the Missus wills it so:
I stand condemned to struggle with the land.

Peas—luscious peas; tomatoes, dusky gold;
Beets, beans, and all the goodly garden-stuff:
Would that a wish, repeated manifold,
Could bid ye forth! Then would I wish enough.
It may not be: in travail and in woe,
This back shall bend above a hateful spade.
The die is cast: the Missus wills it so.
Would that the Missus had remained a maid!

THE PRETENDER.

AFTER telling us, last Sunday, that "As You Like It" was imperfectly prepared, the cast weak, the playhouse too large, and the actors mumbly, Burns Mantle submitted: "Which is no way to start a national theater that hopes to serve as a model for the country." Then, Burns, what is it the way to start? All national theaters start that way; so, also, do all uplifts, betterments, correctives, restoratives, and what-not of the drama. True, when the theater is called Little, we do not often find the house too large; otherwise, the formula seems all right to us.

WHAT we never weary of admiring in these national fusses with the drama is their passionate non-nationalism. Here, the principal men are English actors; and the play, of course, has nothing to do with anything that is national to us. This is not by way of hinting that Shakspere isn't all right: if we, ourself, knew no better, we should have found the truth in reading the banquet speeches of American ambassadors to the Court of St. James. Nor do we overlook that to have started a national theater with a new play by an American would have involved the exercise of some judgment; whereas, we long since learned, persons who try to better the stage do not tote judgment.

YES, Burns: in spite of your heterodoxy, that is just the way to start a national theater. Also, to finish one without undue delay, as you know; for you have just wired the paper to say that "As You Like It," a flivver, was taken off after a week, and that the loss was about $35,000.

AND yes, again: the high cost of flivving.

HERE, we think, is just the spot to put in something nice about the Drama League, which regards bettering the stage as its daily chore. We have a folder from the league telling of a Hellenic Art Festival next week; and we are already fond of the spirit of non-compromise which makes the league say, in print, that the première danseuse will be assisted by the corps-de-bellet. . . . We have a dim memory for some of the Little Egypts.

You Need Not Hang Your Head: We've Used It Many Years.

Sir: Sorry, you old sub you, that I made such an ass of myself with my kick about "dither"! True, I didn't send it to *you;* but ever since you pointed out its beauty I find myself handling ordinary talk with a view to working it in as a verb, a participle, and even as a noun. Fact is, I thought I'd write in less to confess than to tell you that I spoke of a scared friend as one who "did a dither" when the Cubs went back on him and he lost fifty on a game. Here, I guess, is where you'd put four dots if you were telling this story; so, let's . . . . Now: you can't read much English stuff if you say that only D. H. Lawrence is addicted to "dither" and derivatives; for I've found it in books by H. G. Wells, Frank Swinnerton, and Sir Harry Johnston.

UNYUN.

FROM Boone, Ia., Kernal the Engineer sends word that T. H. Jones, undertaker there, advertises lung-motor service, also. If we refrain from all of sixteen obvious comments, it is because we remember that THE TRIBUNE for a long time urged you to borrow rather than to buy the paper.

MOREOVER, we think we prefer to devote the space to a letter from the sales-manager of Rosehill Cemetery: Hilarius sent his copy to us. The advantages inherent in what is called "burial above ground" are gone into; then:

"To those who have only to provide for themselves, crypt burial carries particular appeal. The importance of having made this provision for final rites well in advance is hardly exceeded by the satisfaction its conclusion effects."

NOR should cynicism color one's reactions to the coda of a card from the Iona Mercantile Company of Idaho Falls to its clientèle: the general manager, withdrawing, says:

"I trust that our friends will continue . . . to know that they will always be welcome, whether their call is a friendly one or on business."

PER EILPOST:

Jubilo—We didn't know, of course.
Juke—Send your mail-address, please.
F. H. N.—We are, we fear, of the 99.99-100.
Ozark, Springfield, Mo.—What paper printed it?
Thalia—Glad something is perfect! Thank you!
Sadducee—Y-y-y-yes, we suppose; but, why make them think too much? We can't; and you're quick. Thanks!
Bill—And, as a by-product to a product, what is the exact point about those who "stick to the ceiling"? Our mind is—well, ajar, at least.

RETURNING after many years, Sir Charles Duveen finds that Chicago is come far in its appreciation of things that interest him. He has taken care of the future by selling the past to the present; and we think that nobody else has done this sort of thing so well as he. More of you have heard of him as "Charles of London" than by his title; and he is so real a person that, to many lovers of the ancient handcrafts, he seems a character out of fiction.

SAYING that, if he let it go, he would leave himself short a topic of conversation, a London music-dealer refused, in our hearing, to sell his only copy of something of Stravinsky's to Conductor Stock, although post-bellum business was dull and cash scarce. Something of that attitude, we fear, would keep us far from success in the field of the Duveens: to part with beautiful things, no matter how high the profit, calls for a fusion of technique and temperament not in our dowry.

HAVING held its own in the city's suit against THE TRIBUNE, THE TRIBUNE now holds

THE city's soot against it.

TANTALUS.

How to Keep Well. By Dr. W. A. Evans.

Questions pertinent to hygiene, sanitation, and prevention of disease, if matters of general interest, will be answered in this column. Where space will not permit, or the subject is not suitable, letters will be personally answered, subject to proper limitations, and where a stamped, addressed envelope is inclosed. Dr. Evans will not make diagnosis or prescribe for individual diseases. Requests for such service cannot be answered.

[Copyright: 1923: By Dr. W. A. Evans.]

ILLS IN INDUSTRY.

DR. CLARK, in his book "The Physician in Industry," gives the following as the standard treatment of certain minor ills employed in the dispensary of the Norton company of Worcester.

Pharyngitis and tonsillitis (sore throat): Paint the throat with equal parts of glycerin and tincture of iodine. Internally: Five grains salicylate of soda every three hours for several doses. One compound cathartic pill and one compound rhubarb pill at bedtime.

This treatment is not to be used in diphtheria.

Coryza and mild, acute coughs: Advise subject to dress warmly and to keep his feet dry. Spray the nose with alboline. Drop 15 per cent solution of argyrol in the eyes. At bedtime, give one compound rhubarb and one compound cathartic pill; ten grains pulverized Dover's powder in hot lemonade at bedtime. For cough, a tablet of compound glycyrrhiza every two hours if needed. A tablet of Delafield's Belladonna Dover's Combination can be used instead of the Dover's powder.

Indigestion and mild gastritis: Very light diet. Pill of rhubarb and ipecac (known in the trade as Roosevelt Hospital No. 3), two after meals. Follow with a cup of hot water.

Mild diarrhœas: Mustard plaster to pit of stomach at night. Do not blister. Very light diet. Half ounce of castor oil at night if no vomiting, ten grains of subnitrate of bismuth, with one drachm tincture of ginger in hot water or five grains each time bowels move.

Constipation: Advise regularity in habits and special exercises. Use an anti-constipation diet. Use a Seidlitz powder at bedtime or one compound rhubarb pill and one compound cathartic pill followed by five grains extract of cascara sagrada at bedtime. These medicines are to give temporary relief. They are not to be taken frequently nor habitually.

Headache: Paint the forehead with a local anodyne. If constipation is present give Seidlitz powder or pills. For temporary relief give one one grain compound acetanilid pill every hour for three doses.

Lacerated wounds: Cleanse with gasoline, using sterile gauze. Wipe out wound with cotton dipped in gasoline. Paint the wound and its vicinity with iodine. If the depths of the wound cannot be reached with a cotton swab soaked in iodine, use a spray to get the antiseptic to the bottom and in pockets. Apply sterile gauze compress. Bandage. Reinforce dressing with adhesive strips.

IODINE FOR GOITER.

K. M. writes: "I noticed an inquiry of a young woman regarding taking iodine internally as a cure for goiter. My question is this: How often should iodine be taken internally, and in what quantity, as a cure for goiter? Also, should it be used as an external application?"

REPLY.

Iodine is a preventive of goiter. It also is used, to a limited extent, in the cure of simple forms of goiter. Caution must be exercised not to take too much.

The standard treatment is two grains of iodine of soda three times a week for one month in the year. That is high enough to go without specific counsel. Painting with iodine is not likely to help much.

AVOID SWEETS AND STARCHES.

C. S. writes: "I am almost 12 years old and weigh 108 pounds.

"Would you please tell me what foods are fattening and how to reduce?"

REPLY.

The especially fattening foods are bread and other foods containing flour. All kinds of sweet foods and drinks; all foods containing any considerable amount of sugar; cereals, potatoes, corn, peas, and beans, and starchy foods generally.

DO NOT OVEREAT.

Mrs. W. writes: "Kindly suggest a diet to increase the flow of milk for a mother who has an insufficient quantity."

REPLY.

Ordinary staple food, such as milk, meat, bread, cereal, and vegetables.

Do not eat too frequently, nor too much. Overeating is the general fault in a case such as yours.

Of more importance than diet is regular hours for nursing, regular times for eating and sleeping, plenty of sleep, freedom from worry, anxiety, and fear.

When your baby sucks, see that he gets the last drop from the breast.

SALTPETER NOT DANGEROUS.

Mrs. B. S. writes:

"1. Is saltpeter dangerous?

"2. If given in food and hot drinks quite often, what are the results from it?"

REPLY.

1. In proper quantities, no.
2. In proper quantities, none; neither good nor bad.

DEATHS AT 80.

G. W. G. writes: "I should like to know what percentage of deaths in Chicago occur at the age of 70 or 80, to help an old man who is proud of being old."

REPLY.

Of the 31,700 deaths in Chicago in 1922, 1,561 were deaths of people 80 years and over. This is 4.9 per cent of the total.

GETTING RID OF NITS.

Inhabited writes: "Will you please advise me through your columns how to get rid of dead nits on the hair?"

REPLY.

Wash with hot vinegar; then comb them out with a fine tooth comb.

HEAT MAKES NO DIFFERENCE.

H. H. writes:

"1. Does heated water in the pipes of a lavatory absorb lead, so that it is injurious to drink?

"2. Has any one ever been known to have three natural sets of teeth?"

REPLY.

1. Hot water is not any more liable to cause lead poisoning than is cold.

2. The best opinion is that when a person cuts what is called a third set of teeth, he is cutting second teeth or permanent teeth which have remained in the sockets for years

FRIEND OF THE PEOPLE

Letters to this department must be signed with names and addresses of the writers.

NEW BUILDING SHUTS OUT LIGHT.

Chicago, April 24.—[To the Legal Friend of the People.]—Is there a law to prevent a man from putting an addition to his building which will close off the light from the adjoining property? A. H.

No; but there may be other grounds for stopping him.

TRIBUNE LAW DEPARTMENT.

THE NUISANCE IS "CLEANED."

Chicago, April 24.—[Friend of the People.]—We have just bought a home in a nice neighborhood, but the vacant lot next to us has been used by the previous owner and the neighbors as a dumping ground. Won't you please order this nuisance cleaned up? W. L. M.

The vacant lot complained of has been cleaned and the rubbish removed. Notices have also been served on the offenders to refrain from using the lot as a dumping ground.

THOMAS H. BYRNE,
Superintendent of Streets.

BELMONT EXTENSION.

Chicago, April 24.—[Friend of the People.]—I am interested to know if the city plans any extension of the street car line out on Belmont avenue. Can you find out for me from the proper authorities? T. D. A.

There is no program for the extension of street railway lines at present. The council committee on local transportation is now considering a traction plan which includes a provision for the extension of the Belmont avenue line from Cicero to Central avenue, and later to Harlem avenue.

Any construction of street railway lines under this plan is contingent upon its adoption by the city council and its approval by a referendum vote of the people.

WILLIAM H. REID,
Commissioner of Public Service.

MAKING SUNDAY SCHOOL INTERESTING.

Chicago, April 26.—[To the Legal Friend of the People.]—In some religious organizations it is customary to play "bunco" in their respective halls just to entertain members. A prize is awarded to the best player.

1. Does this kind of playing come under any law which prohibits games of chance?

2. How does this section of the law read? Why do the officers permit such games of chance? A. H. F.

We have heard of no cases of the statute against gambling being enforced against games where the prize was not substantial. If persons play for a prize which is substantial there would be no legal distinction between such conduct and playing for money, which is, of course, prohibited.

TRIBUNE LAW DEPARTMENT.

FROM THE TRIBUNE'S COLUMNS

50 YEARS AGO TODAY (FACSIMILES)

MUST CLOSE ON SUNDAY.

Superintendent Washburn Issues an Order to His Subordinates on the Subject of Shutting up the Saloons on Sunday.

The Superintendent of Police issued the following general order yesterday:

The commanding officers of districts and precincts will require their men to enter frequently on Sunday all places or rooms on their respective beats where they have any good reason to suspect that intoxicating drinks are being sold or that cards or other games of chance are being played, for the purpose of obtaining evidence, if any exist, of the violation of the provisions of Sec. 3, Chapter 28, of the revised ordinances of 1873; and complaint shall be entered in accordance with the provisions of Sec. 2, General order No. 6, 1872. In all cases where violations of the provisions of Sec. 3, Chapter 28, of the revised ordinances of 1873 shall occur, and it shall be difficult to determine whom to summon, the officer will demand that the license be shown, and enter complaint against the license. If no license is produced, the officer will demand the name and residence of the party or parties who are tending the bar, if the same are unknown to him, and enter complaint against him or them. If such party or parties fail or refuse to give their name or residence the officer will arrest such party or parties at once, and take him or them to the lock-up, and enter complaint for the same offense. In no case named in this order shall doors, windows, or fastenings be broken or forced to gain admission.

ELMER WASHBURN.

BIGOTRY PUNISHED.

A Methodist Preacher Cowhided.

ELMWOOD, Ill., April 28.—The Rev. Mr. Frazell, pastor of the Methodist Episcopal Church of this place, was publicly whipped by Mrs. Leslie, widow of the late J. P. Leslie, for remarks made by him at a temperance meeting held in the Congregational Church on last Sunday evening, to the effect that the expensive coffin used to inclose the remains of the late Mr. Leslie was purchased with the tears and groans of the drunkards' families. Mrs. Leslie met the Rev. Frazell in the store of Dr. P. V. R. Defoe, and proceeded to whip him, when he escaped after a few blows by running down the nearest alley.

SENATOR PRATT, OF INDIANA.

LOGANSPORT, Ind., April 29, 1873.

To the Editor of The Chicago Tribune.

SIR: You do me wrong in your issue of yesterday. I never drew a dollar of the $5,000 back-pay, but simply took what was coming to me as compensation under the old law, turning the balance into the Treasury ($4,120.60). All this you could have learned, had you taken pains, of the Secretary of the Senate, or Gen. Spinner. Yours, etc.

D. D. PRATT.

25 YEARS AGO TODAY (FACSIMILES)

[SPECIAL CABLE.]

Hongkong, China, Saturday Afternoon, April 30.—(Copyright, 1898, by the Press Publishing Company, New York World.)—Commander Dewey's American squadron is in sight of Manila.

The fleet has already captured four Spanish prizes.

The Spanish warships, instead of giving battle, are in hiding. They have not coal enough to permit them to escape.

There is little prospect of a battle unless a surprise is contemplated.

London, May 1.—The Berlin correspondent of the Sunday Special asserts that the Queen Regent of Spain has appealed to the Czar, through Emperor Francis Joseph of Austria, to assist Spain in her conflict with the United States.

Rio Janeiro, April 30.—6 p. m.—The United States battleship Oregon has just arrived at this port.

Madrid, April 30.—The news of the safe arrival of the battleship Oregon at Rio Janeiro was received by the Minister of Marine tonight. The government is greatly disappointed that the commander of the Oregon has reached a port where he will get information about the course of the war. Spanish officers declare that the Oregon is not yet out of danger, and may yet be captured or sunk.

[SPECIAL CABLE.]

Berlin, April 30.—[Copyright, 1898, by the Press Publishing Company, New York World.]—It is stated that Germany has sent an official note to America offering no objection to the landing of Americans in the Philippines, but protesting against the contemplated bombardment, which would endanger all interests.

A STRAIN ON THE FAMILY TIE

VOICE OF THE PEOPLE

Writers should confine themselves to 200 or 300 words. Give full names and addresses. No manuscripts can be returned. Address Voice of the People, The Tribune.

JAPAN NOT A MENACE TO PHILIPPINE FREEDOM.

Chicago, April 26.—The Japanese intrusion into the Philippines constitutes for the present the chief argument of some against the promised liberation of the Filipinos by this country. Careful and complete analysis of facts would prove the contrary.

The Philippines lie very near Japan, and the presence of any great nation in those islands would be construed by her as a menace to her existence as a nation. Japan's ambition then to take the Philippines, if she has any, would be due to her desire to free herself from any possible attack of a powerful enemy right at her door. But with an independent Philippines such worries will fade, and with it, of course, the desire for aggression.

From an economic point of view the islands are not ideal for Japanese immigrants. In spite of the absence of any restrictive immigration law, there are only about six thousand Japanese residents in the whole archipelago, and statistics show that there is a gradual decrease of their number every year.

Another probably great hindrance to the supposed Japanese meddling in Philippine affairs will be the active resistance of the ten million Filipinos. Japan is fully aware that her landing on Philippine soil would mark the era of a lasting bloodshed.

EMILO EJERCITO.

REFERRED TO THE HEALTH DEPARTMENT.

Chicago, April 27.—What is wrong with the health department? Board a street car any time, particularly at the rush hour for workers returning home, and one will find every ventilator closed, including the small transoms at the straps. The atmosphere is very much like the stockyards odor, and after one sits in this air for an hour from the loop to the car barns of Evanston one feels safe in concluding that a terrible disease has been caught. The spitting by patrons of the surface cars is nauseating. The floors are covered with the clearing of their throats and if the health department wishes to do its duty please advise them to start at once on the street cars, which are filthy beyond expression. The windows are never cleaned during the winter months and surely need it now.

Also the dishwashing seems to be neglected. Take the forks, especially at drug store fountains. The prongs are never clean. Soda glasses and cups are simply rinsed in cold water and used again.

ONE OF THE GOLD DUST TWINS.

CERTAINLY; GO AHEAD AND CUSS.

Decorah, Ia., April 26.—THE TRIBUNE'S Hungarian-American contributor opines that twisters have benefited many by compelling a study of dictionaries. Doubtless this is true, and his conclusion that losers have no right to "kick" is correct. But he ignores the great American custom of protest, not as a right but as a privilege. A lawyer losing his case cusses the judge and jury to his client. A rider or driver losing a horse race damns the starter to his owner. A fighter losing a close decision bawls out and sometimes slugs the third man in the ring.

Why may not a loser on twisters vent his spleen on the tripartite tribunal that rewards baby paddle only? Why, indeed?

M. T. GRATTAN.

THE EIGHT HOUR DAY.

Gary, Ind., April 27.—With the approach of the month of May, the time set for the meeting of the directors of the Steel corporation, the eight hour day is the subject of general discussion among the mill workers, especially among the twelve hour men. These latter are heartily in favor of the eight hour day. Now, with the twelve hour shift, these men have but twelve hours left in which to go back and forth to work, to eat their meals, and get proper rest. In this schedule there is small provision for recreation—as truly a necessity as sleep—and none at all for home life, the cornerstone of the American republic. These men feel that the eight hour day will give them a chance to really live, to become something more than mere human machines.

At present, if they get a proper or even a fair amount of sleep, there is left barely time to snatch a hasty meal, grab their lunch box, and hustle to their work.

Again, the men who work eight hours will work every minute of that eight hours at top speed, doing really better work and more of it, an advantage the Steel corporation shall be quick to grasp.

Not long ago E. H. Gary announced himself in favor of the eight hour day, so the time now seems ripe for the directors to order it. It will make for better citizenship. Contented workers are always the better citizens.

A GARY STEEL WORKER.

WHY FINANCE THE UNFIT TO BEAR CHILDREN.

Chicago, April 25.—The article in your paper dated April 25 inst. by Mrs. Ira Couch Wood is no argument for the passage of the Sheppard-Towner bill now under consideration at Springfield. It is just a narration of mistakes of the governing bodies of other states and not one reason is given showing merit to the bill itself.

Every one who has a grain of common sense knows that the expense attached to the birth and the first few years of a child's life is only a drop in the bucket compared to the expense in after years in the rearing and educating the child. If state aid is to be given to poverty stricken mothers in having their babies, why not go a little further and raise the child to maturity?

If as a taxpayer I have to go down into my pocket to finance destitute women in having their babies, then I believe that I should have something to say about who is to do the breeding. Beggars who cannot afford to have babies without state aid have no business having them. In fact, I would advocate a law that would require all those who marry to produce a bond so that their progeny would not become public charges. Had such a law been in force years ago Illinois would not be supporting the small army of about 25,000 dependents that it now maintains.

The proponents of the Sheppard-Towner bill do not concern themselves as to the mental, physical, or moral fitness of the beneficiaries of this act; all that is necessary is a dollar and a half (the price of a marriage license) and any dog may beget his kind, for we are to have a nice tax eating corps of prairie midwives and old maids who are to raise the offspring at the taxpayers' expense.

FORREST R. BUTTERFIELD, M. D.

ARE THEY POLES OR CITIZENS FIRST?

East Chicago, Ind., April 27.—Though living outside of Chicago, I cannot keep myself from expressing my opinion in regard to today's letter of Mr. A. J. D., in the "Voice of the People." In his letter he asks the mayor for rewards to be given to the Poles who worked for the election of the new mayor. He expresses his hope that when the mayor returns, "the Poles of Chicago will receive as great, if not greater, representation in the positions still unfilled as was their share during the term of office of ex-Mayor Carter H. Harrison."

This sounds very selfish. It would bring back the infamous "spoils system," a system which everyone despises. It sounds as if the Poles worked for their own benefits, not for the good of all the citizenry. It was the duty of all Chicago citizens to elect a mayor, and in this duty itself a loyal citizen should find his reward. A loyal citizen should feel national obligations above racial ties, and he should not work for his own selfish purposes.

Not "to the victors [the Poles are not the only victors] belong the spoils," but to those who have a special fitness for the official work they have to do.

S. SMULEVITZ.

A POLITE PREFERENCE

[Punch (Copyright).]

"I can't think what all those men can see in that chit of a girl just out of the incubator."
"Well, that's better than being still in the refrigerator—what?"

MA[...]
Hand-[...]
Price[...]
THE prices here [...] typical of our M[...] and fresh, well-mad[...]
Gowns, V-neck—w[...] picot or filet edge, $[...] wide band of crochet [...] of dimity, with wide [...] flesh and white, $3.9[...] bar material, filet edg[...]
Princess Slips—of [...] shadow-proof, filet e[...]
Porto Rican Gowns [...] patterns, $1.95.
Selling [...] $1.85 and $[...]
FOR Little Boys, 3 [...] Suits of Oliver [...] designs, in chambray [...] ored trousers and tr[...] also Khaki Sports Su[...] In natural linen wit[...] collar and cuffs, $3.4[...]
For Older Boys [...] two-trouser wool [...] cravenetted, Norfol[...] ceptional value, $15.[...]
Boys' Room, 4th F[...]
Selling[...]
For All Ag[...] With Spec[...]
EVERYTHING in [...] up for many mo[...] these typical values:
Pajamas, 95c. N[...]
Combinations, $1.[...]
Princess Slips, for [...]
Bloomers, 50c and [...] elastic). May Sal[...]
Ma[...] In M[...]
MAY brings this [...] among them m[...] materials.
Our No. 228 Facil[...] bined with silk broch[...]
Our Facile model [...] length, sufficiently b[...] satin finish brocade, [...]
A Spec[...] Tailored[...]
$2.70—Double [...] silk, scalloped edg[...] stitched hem; white, [...]
$3.70—Double [...] silk, embroidery on [...] white only.
Double panel w[...] white; embroidered [...] hemstitched hem.
White tub silk wi[...] proof hip hem.
$5.70—Satin an[...] Chine, shadow-proo[...] white and flesh.
Double panel radi[...] wash satin, embroid[...] scalloped edge; whit[...]
$6.70—Radium si[...] proof hip hem; whit[...]
$7.70—Crepe sati[...] tub silk; shadow-pro[...] white only.
$8.70—Doublepa[...] silk lined, embroid[...] loop on hem; white [...]
Canvas[...]
Will E[...]
IN gray or khaki ca[...] manently establis[...] made and arranged [...] at the back. Special[...] Stands, Special at $6[...]
The Armchair of [...] eled white, is app[...] porch or garden. Pr[...] Table to match, $14[...]
Eighth Floor, Sou[...]

The Hours of this Store now Conform to the Daylight Saving Ordinance

MARSHALL FIELD & COMPA

RETAILERS · WHOLESALERS · MANUFACTURERS · IMPORTERS — *Retail Store · State, Washington, Randolph and Wabash*

Hand-made Lingerie Low Priced in May Selling

THE prices here mentioned will give some idea of the values typical of our May Selling. The Undergarments are all new and fresh, well-made, and the kind you appreciate most.

Gowns, V-neck—with crochet picot or filet edge, $1.65; with wide band of crochet lace, $3.95; of dimity, with wide filet edge, flesh and white, $3.95; of cross-bar material, filet edge, $3.95.

Princess Slips—of nainsook, shadow-proof, filet edge, $2.95.

Porto Rican Gowns—in many patterns, $1.95.

Envelope Chemises—of fine nainsook, wide band of crochet lace, $2.95; hand-embroidered, filet edge, $2.95; with deep yoke of filet lace, $3.95.

Two-piece Sets of Vest Chemise and Step-ins—of cross-bar material, filet edge, each $2.95; with hand embroidery and filet lace, each $2.95.

Fifth Floor, South, State

Selling of Boys' Wash Suits, $1.85 and $3.45

FOR Little Boys, 3 to 8, Wash Suits of Oliver and Middy designs, in chambray with colored trousers and trimmings; also Khaki Sports Suits, $1.85. In natural linen with colored collar and cuffs, $3.45.

For Older Boys, 7 to 18, two-trouser wool Suits, all cravenetted, Norfolk coat, exceptional value, $15.

Boys' Room, 4th Floor—A Complete Apparel Section for Boys, 4 to 17.

Selling of Undermuslins

For All Ages and Sizes of Children and Juniors
With Special Attention This Year to Juniors

EVERYTHING in this sale is so low priced it would pay to stock up for many months. Among the Undermuslins in this Selling are these typical values:

Pajamas, 95c. *Nightgowns*, 95c; infants', 85c.

Combinations, $1.50 and $1.75. *Panties*, 40c, 50c and 75c.

Princess Slips, for ages 1 to 6, 50c and 75c; 6 to 16, $1.95.

Bloomers, 50c and 85c (on bands up to 10-year sizes; others have elastic). *May Sale of Undermuslins for ages 1 to 17, 4th Floor*

Many Facile Models In May Corset Selling

MAY brings this usual Selling of Corsets, Brassieres and Corsettes, among them many of our well-known Facile models in exquisite materials.

Our No. 228 Facile Corset of hand-woven mercerized elastic, combined with silk broche fabric, $16.50.

Our Facile model No. 241 with extremely low top, medium-skirt length, sufficiently boned to support the figure; in imported orchid satin finish brocade, $6.50. *Fifth Floor, South, Wabash*

A Special Two-Weeks Selling of Tailored Summer Petticoats

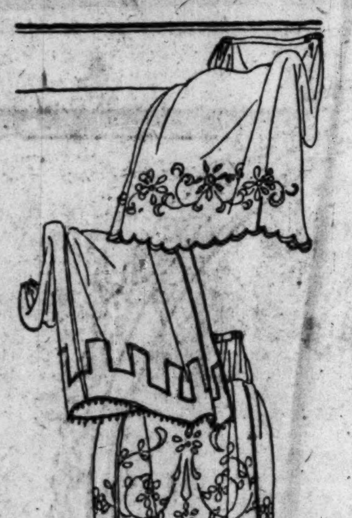

$2.70—Double panel tub silk, scalloped edge or hemstitched hem; white.

$3.70—Double panel tub silk, embroidery on front panel; white only.

Double panel wash satin, white; embroidered edge or hemstitched hem.

White tub silk with shadow-proof hip hem.

$5.70—Satin and crepe de Chine, shadow-proof hip hem; white and flesh.

Double panel radium silk and wash satin, embroidered panel; scalloped edge; white or flesh.

$6.70—Radium silk, shadow-proof hip hem; white and flesh.

$7.70—Crepe satin lined with tub silk; shadow-proof hip hem; white only.

$8.70—Double panel radium, silk lined, embroidered; picot loop on hem; white and flesh.

Fifth Floor, South, State

Canvas Hammocks, $29.75

Will Establish Comfort on the Porch

IN gray or khaki canvas, the large Hammock shown below will permanently establish the comfort of your porch. It is substantially made and arranged with three loose seat cushions and three cushions at the back. Specially priced, $29.75. Gray or brown Tubing Swing Stands, Special at $6.75. Sunshades, $11.50 to $25.

The Armchair of wood, enameled white, is appropriate for porch or garden. Price, $10.25. Table to match, $14.50.

Eighth Floor, South, State

Wraps Take to Silken Ways

THERE are three major reasons—and several minor ones—why silk Wraps have become so firmly established for Summer wear. First, they are just the right weight for the whole warm season; second, they lend themselves so admirably to draping and graceful lines; and third, the silks are so beautiful either with or without fur.

Our Coats and Wraps for Summer include many handsome models in moire silk, Canton crepe, plain and embroidered, and other imported silks. The two sketched are of silk—one of moire, the other of imported silk—both with fur trimming.

Women's Coats and Wraps, Sixth Floor, North, State

—and Informal Suits are Unusual

A SUIT that puts in a claim for informal wear, for the country club, for instance, has a knife-pleated skirt of Canton crepe in color, and an India print jacket of vivid coloring. Such a Suit is sketched—and a very smart costume, too. It is an example of the novelty and attractiveness of such Suits. Price, $45.

Women's Suits, Sixth Floor, South, State

For Spring Refurnishing

Sofa and Gate-Legged Table

COVERED in mohair of the finest quality, this roomy Sofa has loose, spring cushions on a spring base, and the back also has spring construction. In any one of four different colors, it is priced at $195. Wing Chair to match, $100.

The Gate-legged Table of combination mahogany has a drawer and is priced at $29.75. *Eighth Floor, State*

Combination Mahogany Suite

THIS 50-inch Dresser represents a Suite of combination mahogany with a rich brown finish, which is in keeping with its careful construction. It provides generous drawer space and is priced $118.

Other pieces in the Suite are a full-size Bed with curved foot-board, $90; large Vanity Table, $110; Chifforobe, $95. *Eighth Floor, Wabash*

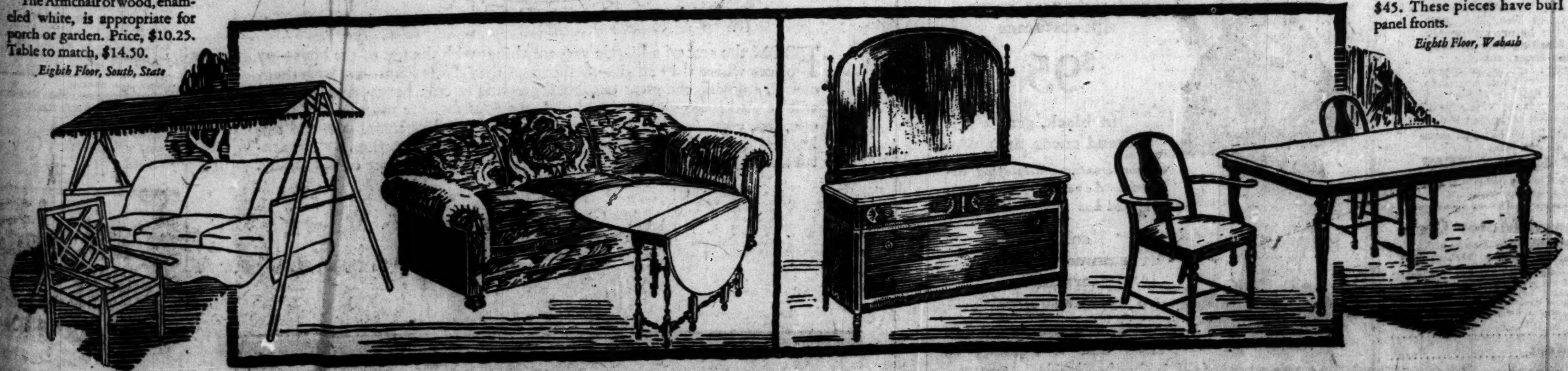

MAY—when Spring is at its height and plans for the Summer become the chief concern of every family—often proves a stimulating test to the great merchandising organization. Can it assist in all your activities, whether they tend toward travel, the country, or a season in town?

Such a challenge has always been met enthusiastically by this institution. And you will find here this month resources and services which have attained the highest development of their kind. Among other events, throughout the Store, the special sellings for May present great varieties of Apparel and House Furnishings at unusually low prices.

May Selling of Service Plates

At Greatly Reduced Prices; from $15 up, the Dozen

INCLUDED in this Selling at reduced prices are Service Plates, Entree Plates, Bread and Butter Plates, Soup Plates, Bouillon Cups and After-dinner Coffee Cups with Saucers. Since they are from such famous English potteries as Royal Doulton Copeland, Royal Worcester, and Crown Staffordshire, the assortment is comprehensive in colors and shapes. All except Service Plates are arranged on tables according to the prices—$15, $20, $25, $30, $50 a dozen and up. Bavarian china after-dinner Coffee Cups, are specially priced, dozen, $27.

Second Floor, North, Wabash

Imported Cretonnes, 55c and 75c Yd.

In the May Selling of Cretonnes

MANY, many yards of French and English Cretonnes with effective designs in rich, deep colors are marked at these extraordinarily low prices in the May Selling of Cretonnes. They are 31 inches wide and come in such a wide range of patterns and color combinations that there are pieces suitable for nearly every decorative plan. It is seldom that Cretonnes of this quality are marked at such low prices, and they are particularly advantageous now since this material is needed in every home for Summer draperies and slip-covers.

Fifth Floor, Middle, Wabash

Blouses and Overblouses

Priced Low for May Selling

TO Blouses of the type that are always fresh and attractively worn with suits and sports clothes have been added, for the May Selling, many models in the Overblouse style popularly worn this season. They are all very attractively priced.

Only Four of the Models Are Sketched

Hand-made voile Blouse with hand-embroidery and hemstitching; in orchid, tan, gray and blue, $5.75.

Jacquette Blouse of dimity with pique collar and cuffs, $3.95.

Cotton crepe Jacquette all-over embroidered in colors; bisque and white, $10.75.

Crepe de Chine Overblouse with monogram design; white and colors, $10.75.

Women's Blouses, Sixth Floor, Middle, State

Skirts Fall in Line with Many Fashionable Pleats

IF your Skirt is smart, it is most likely pleated, for the new Skirts show many pleats in many different forms. Both silk and wool Skirts are pleated.

Two Models Sketched, $17.75 and $19.50

The Skirt at the right is laid in flat box pleats—Roshanara crepe in many colors, navy and black; $17.75.

The other Skirt is of wool Canton crepe, also pleated; with stitching to form diagonal plaids, $19.50. *Women's Skirts, Sixth Floor, South, State*

Misses Imported Stockings, With Embroidered Clocks, $1.75

EMBROIDERED in clocks of various colors, these stockings repeat the bright hues of Summer frocks. Sizes 8 to 9½, $1.75

Children's ribbed full fashioned Silk Sox, in white and black, are in three-quarter lengths. Sizes 7 to 10, $2.25.

First Floor, Middle, State

Table and Six Chairs, $125

Representative of Many Sets Reduced

THIS Set of combination walnut attains distinction by its rich antique finish and is a very unusual value. The oblong Table with fluted legs has two apron leaves and can be extended to eight feet; the Chairs have seats covered in blue mohair of the best quality.

There is also a Buffet, at $65; Server, $35, and a China Cabinet, $45. These pieces have burl panel fronts.

Eighth Floor, Wabash

Maids' Aprons

Specially Priced this Month

THE housekeeper and the hostess look to May as the month in which maids' Aprons may be purchased in quantities at lower-than-usual prices. These are typical:

Aprons of fine lawn, dotted embroidery on skirt and straps, $1.95; with embroidery insertion on skirt and straps, $1.95.

Round Aprons, bias folds on skirt and wide shoulder straps; collar and cuffs to match; set, $2.95.

Net Aprons, collar and cuffs to match; set, $2.95.

Aprons with gored skirt, embroidery insertion on skirt, collar and cuffs to match; set, $2.95.

Fifth Floor, South, State

Novelty Cotton Voile, Yard, 95c

THIS is an excellent Voile for Summer frocks and apparel, and for children's wear—a wide variety of weaves, too, and colors.

English drop thread Voile in an assortment of lovely colors; novelty weaves with ratine thread; over-bars and stripes—these are some of the interesting weaves so serviceable and pretty for Summer.

This is an exceptional and timely value.

Second Floor, Middle, State

Chicago Daily T...
THE WORLD'S GREATEST...
FOUNDED JU...
ENTERED AS SECOND C...
THE POSTOFFICE AT...
MARCH 2, 18...

...I, ...ENLY

Death Occurs in Evanston After Operation.

Emerson Hough, one of the most popular authors in the United States, naturalist and pioneer, died at the Evanston hospital yesterday morning, after a short illness.

Mr. Hough, who was 66 years old, was taken to the hospital on Thursday suffering from a recurrence of an intestinal obstruction. An operation was performed on Saturday and he appeared to be recovering. He suffered a relapse, however, early yesterday morning and died a few hours later.

How Writing Career Began.

Mr. Hough's career as a popular novelist may almost be divided into two parts. He first attained recognition with his "Mississippi Bubble," published in 1902, a book which, he once said, had taken him twenty-five years to write. Seven years later he published perhaps his most famous novel, "Fifty-four Forty or Fight," which greatly increased his reputation.

From then on, however, although he turned out his novels with great regularity, averaging one a year, his fame rested more upon his earlier work than on his later books. But, a year or two ago, there was a great recrudescence of popularity for his work and he was almost overwhelmed by demands for novels, short stories and articles, while the rights of several books were acquired for the moving pictures.

Arranged for Tribune Serial.

But a few days before his death Mr. Hough was in THE TRIBUNE office, arranging for the publication of a new serial in the Sunday Tribune Coloroto magazine. The serial, which is entitled, "Madre D'Or," is a story of adventure and discovery based on the fabulous hoard of gold which the Aztecs are believed to have possessed.

Mr. Hough's stories dealt mainly with adventure in the west. He knew the ground he covered in his tales thoroughly, having made many pioneer trips in the old days throughout the west. In 1895 he crossed the Yellowstone park in winter, traveling on skis, one of the results of his journey being the act of congress protecting the buffalo herds in the west.

Native of Iowa.

Mr. Hough was born in Newton, Ia., on June 28, 1857. Educated in small town public schools, he took the degree of A. B. from the University of Iowa in 1880. His first book was published in 1895.

In 1897 he and Miss Charlotte A. Cheesebro of Chicago were married. For many years they lived at 559 Surf street, but last Easter they moved to Highland Park, purchasing the home of Irving Randall, 357 Moraine road. Mr. Hough had been busy supervising the decorating and remodeling of his new home and had only just finished when illness overtook him.

Plea for Isaac Waltons.

Mr. Hough took a keen interest in hunting and fishing and the last thing that he wrote, according to William Kernahan, his secretary, was an appeal for the Izaak Walton league. It read:

"Meantime if you really wish to save a little shooting and fishing for yourself and your boys go out and do what you can to put 2,000,000 members in the Izaak Walton league.

"When that thing is true you will have won your fight. You then will see, safe forever, a great part of the most wonderful out of doors country that ever was put down on any part of the earth's surface.

"I should like to live to see that day, but shall not. That is of no consequence. Others will—you and your sons.

"Join the Izaak Walton league—get everybody else to do so. Do your own thinking and then act."

He is survived by his widow, a sister, Miss Eleanor Hough, and a brother, Dr. Norman Hough, a dentist, of Minnesota.

Funeral services will be held at his home at Highland Park at 4 p. m. this afternoon. Mr. Hough held a commission in the Organized Reserve corps and will be given military honors. A squadron of cavalry and a guard of honor will be sent from Fort Sheridan by Brig. Gen. Moseley. Gen. Moseley himself, and seven field officers will act as pall-bearers.

...ORFEIT BONDS OF WOMAN TAKEN ON BIGAMY CHARGE

After many continuances of the case the bonds of Mrs. Cora Bower Wilcox, 332 South Winchester avenue, charged with bigamy, were ordered forfeited yesterday and a warrant issued for her arrest when she failed to appear in the South Clark street court. Judge John Richardson took the action after declaring that no more continuances would be granted. Mrs. Wilcox is charged at the instance of Mrs. Louise Wilcox, 4039 Greenview avenue, mother of her second husband.

COPA BOWER WILCOX.

Charles Kaufman, Clothing Manufacturer, Is Dead

Charles Kaufman, chairman of the board of directors of Charles Kaufman & Bros., Chicago, one of the largest manufacturers of men's clothing, died early yesterday morning. He was born 78 years ago in Germany, and came to the United States in 1866. He recently celebrated his fiftieth wedding anniversary. In 1871 he started a retail clothing store on Archer avenue, and developed a chain of retail clothing stores in the middle west. Thirty-five years ago he began liquidating his retail interests and developed the wholesale clothing manufacturing business.

Bishop Alfred Harding Dies in Washington Home

Washington, D. C., April 30.—Bishop Alfred Harding of the Protestant Episcopal church, Washington diocese, died at his home here tonight after several weeks' illness.

Lord Carnarvon Buried at His Childhood Home

NEWBURY, England, April 30.—In a grave dug in the chalk atop Beacon Hill, the scene of his childhood's games, and overlooking his old home, the body of the Earl of Carnarvon was laid at rest today. The ceremony was private, only members of the family being present. Simultaneously a memorial service was held in St. Margaret's church, Westminster, at which tribute was paid to the memory of the discoverer of Tut-Ankh-Amen's tomb.

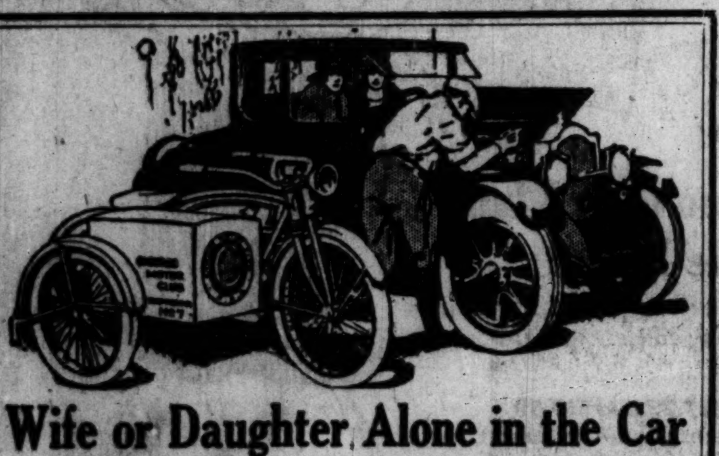

Wife or Daughter Alone in the Car

and trouble occurs—what can she do? Wait until some good natured motorist offers to help her or hunt up a questionable mechanic? How easy it is, though, if you belong to the Chicago Motor Club—just step to a phone, call Victory 5000, and in 15 to 30 minutes have an expert on the spot to adjust her troubles—or arrange for towing, if necessary. Our khaki clad mechanics mounted on fleet white motorcycles are "on the job" in all kinds of weather, ready to rush to the aid of members at any hour of the day or night (Sundays and holidays included), **free of charge,** to any point in Cook County. To date 82% of our members' trouble cases have been adjusted on the spot and 18% only found necessary to tow. Our mechanics during 1922 responded to over 25,000 distress calls from members in Cook County alone. Saved our members many thousands of dollars in repair bills.

Chicago Motor Club

The Motorists' Pioneer Service Organization

Free First Aid or towing services for C. M. C. members **also at branches in 300 Illinois and Indiana towns.**
Legal Department, consisting of a corps of able attorneys who devote their entire time to handling cases of members. During 1922 in cases resulting from automobile collisions collected and paid to member claimants $36,783.93.
Touring Bureau furnishes road information free to members; latest logs and maps, showing detours, dangerous crossings, and every up to date item needed by the traveler.
Insurance Dept. supplies to members greater protection on their cars at a saving of 20% from the usual rates. It supplies a policy that includes accessories without extra charge and is free of technicalities. Adjustments are prompt and fair. Gross assets as of Dec. 31st, 1922, $753,163.59. Get our terms to members before you insure.
Also **Home District Dept., Road Marking and Accident Prevention, Legislative Dept., Motor News, etc.**
We foster good roads, work for better lighting of streets and alleys, mark the highways and dangerous crossings, attack unfavorable legislative bills, fight grafters and vicious speed traps, preach obedience to laws, "safety first" and endlessly strive for the conservation of human life.

Fill out and send in the coupon and let us tell you more about our work and what we can do for you.

INITIATION FREE—DUES $15 PER YEAR
—to members living outside of Cook County $10 per year— and $1 extra the first year for rental of emblem.

CHICAGO MOTOR CLUB A. A. A.

Chicago Motor Club
3258 Michigan Boulevard
Chicago, Ill. Phone Victory 5000

I am interested in the services you render. Please send me your descriptive booklet and full particulars regarding the benefits and savings that a membership in your organization would secure for me.

Name..............................
Home Address..............................
Business Address..............................

T 15

DEATH NOTICES.

IN MEMORIAM.

LUNDELL—Rev. Carl G. Lundell. A tribute of love and remembrance to our beloved father, who passed away one year ago today, May 1, 1922.
HIS LOVING CHILDREN.

McCAUSLAND—James McCausland. A tribute of love and remembrance to my beloved husband and our dear dad, who passed away three years ago today, May 1, 1920.
FROM LOVING WIFE AND CHILDREN.

ASH—Nellie Ash, at McNabb, Ill., April 25th, beloved wife of Lawrence Ash, formerly of Chicago, and mother of Helen, Eleanor and Allen. Burial at McNabb on April 27.

BARRON—Annie Barron, nee Tweddle, at Fenville, Mich., April 28, beloved wife of John Barron, mother of James L. and John Jr., sister of Thomas Tweddle. Services Tuesday, May 1, 1:20 p. m., at chapel, 2903 Madison-st. Interment Forest Home.

BREYER—Charles C. Breyer, beloved husband of Annie, nee Schaub, fond father of Lydia, Charles C. Breyer Jr., Mrs. F. A. Grooss Jr., Mrs. Hazel Wylie, brother of Mathilda and William Breyer, Mrs. Emma Farrell, Mrs. Caroline Stringer. Member of William B. Warren lodge No. 209, A. F. & A. M., Oriental Consistory Medina temple, Independent Order Odd Fellows, Arian Council No. 11, Royal League. Services Tuesday, May 1, 2 p. m., from residence, 2330 N. Kedzie-blvd.

BRION—Edward A. Brion Jr., cherished son of Edward A. and Grace Power Brion, April 28, 755 Greenwood-av., Glencoe, Ill. Brooklyn papers please copy.

BROCKWAY—Fannie Brockway, nee Wynn, widow of the late Capt. Henry J. Brockway, April 29. Services at 2 p. m. Tuesday, May 1, at chapel, 136 S Western-av. Interment Graceland.

DEATH NOTICES

BROWN—Isabella S. Brown, April 29, 1923, aged 65 years, beloved wife of William Brown, fond mother of Hazel B. Rogers and the late Ariel S. Brown. Funeral services Wednesday, May 2, at 2 p. m., from daughter's residence, 4455 N. Kimball-av. Toronto, Canada, and London, Ont., papers please copy.

CADZOW—Jean Cadzow, April 29, 1923, at residence, 514 E. 62d-st. Funeral services Wednesday at 4 o'clock at chapel, 4227 Cottage Grove-av., under auspices Lady MacDuff No. 45, Daughters of Scotia. New York and Philadelphia papers please copy.

CASH—John M. Cash, suddenly April 29, aged 48 years, beloved husband of Ethel M. Cash and son of the late Joseph M. and Sarah B. Cash of Philadelphia. Services from chapel, 134 N. Oak Park-av., Oak Park, Wednesday, May 2, at 2 p. m. Interment at Graceland. Waterloo [Ia.] and Philadelphia papers please copy.

CONKEY—W. B. Conkey. Funeral services for the late W. B. Conkey, who died at his home in St. Petersburg, Fla., March 5, will be held Tuesday, May 1, at 2:30 p. m., at the chapel in Rosehill cemetery.

COUGHLIN—Agnes O'Connor Coughlin, beloved wife of the late Michael T. and mother of Mrs. May Range of Lincoln, Neb., and John M. Coughlin. Funeral Thursday from chapel, 1158 N. Clark-st., 9:30 a. m., to St. Joseph's church, where solemn requiem mass will be celebrated. Interment Calvary.

CREWDSON—Mrs. Mary Muir Crewdson, beloved wife of the late Edward, fond mother of Mary, Cecelia, Mrs. A. Moukhrari, Edward Douglas, Mrs. McCready, Harry B., W. Hugh, and Gertrude, at her residence, 4848 Forrestville-av. Funeral Wednesday, May 2, 9 a. m., to Corpus Christi church. Requiem high mass. Interment Mount Olivet.

CULVER—Mrs. D. H. Culver passed away April 30, 1923, at 4724 Vincennes-av. Services at chapel, 553 E. 47th-st., 10 a. m. [new time], Tuesday, May 1. Interment Racine, Wis.

DODS—Clara Huntington Dods, wife of the late John C. Dods, April 30, at 1722 N. La Salle-st.; mother of John H. and Alice G. Dods and Clara D. Fugate; sister of Mrs. Emily H. Stuart and Mrs. John H. Mimms. Requiem mass will be celebrated at the Church of Ascension, La Salle and Elm-st., Tuesday at 10:30. Interment Cherryville, Kas.

EMMETT—Rose Mary [Eck] Emmett, beloved wife of Thomas Emmett, devoted daughter of Catherine Eck, sister of Margaret, Louise, and Louis Eck. Funeral Wednesday at 9 a. m. from late residence, 5135 S. Wells-st. Requiem high mass at St. Ann's church. Interment at St. Mary's cemetery. For information call Yards 0124.

DEATH NOTICES

FINLEY—Rebecca Finley, beloved wife of Michael J. Finley, fond mother of John J., May, M. L., Betty, William J., and Blanche. Funeral from residence, 1727 Albion-av., Thursday, 9:30 a. m., to St. Ignatius church, where solemn requiem high mass will be celebrated. Interment Calvary.

HALL—Almira Hall, 6402 Yale-av., April 30, 1923, widow of the late Willis Hall, mother of Mrs. Hattie Goodall and W. W. Hall of Youngstown, O. Funeral services at chapel, 63d and Harvard, Wednesday, May 2, at 1:30 p. m. Interment at Mount Hope.

HAMPTON—Edna L. Hampton, April 29, 1923, wife of Albert A., mother of Mrs. J. C. Snyder. Funeral services at late residence, 6337 Aberdeen-st., Wednesday, May 2, at 3 p. m. Interment at Oak Hill.

HOUGH—Emerson Hough, beloved husband of Charlotte Cheesebro Hough, April 30. Services from residence, 357 Moraine-rd., Highland Park, Tuesday afternoon at 4 o'clock.

HYDE—James C. Hyde, April 30, 1923, beloved husband of Fannie E., nee Morton; father of Rollin M., Lester C., Cecil M., and the late James Morton; brother of Mae Hyde. Member G. A. R., Post No. 28. Services from Rosehill chapel at 2 p. m., Wednesday.

DEATH NOTICES

HULL—Mrs. Henry Powell Hull, April 30, 1923, mother of Mrs. Frank M. McKey. Funeral services Tuesday, 3:30 p. m., 7012 Constance-av. Interment at St. Louis. St. Louis and Baltimore papers please copy.

JACOBSON—Mrs. Oliva Jacobson, April 29, beloved wife of the late Nels, fond mother of William A., Albert N., Martha, Lawrence D., and Herbert S. Jacobson. Funeral from her son's residence, 10720 S. Hoyne-av., Wednesday, May 2, at 1:30 p. m., thence to the Grace Lutheran church, 70th-st. and Union-av. Interment at Oak Hill.

KAUFMAN—Charles Kaufman, April 30, in his 78th year, beloved husband of Hulda, nee Brodie, fond father of Aaron C., Flora Livingston, Melton C., Sol C., and Benjamin. Funeral Wednesday, May 2, at 9:30 a. m., from chapel, 936 E. 47th-st., to Rosehill cemetery. New York and Los Angeles papers please copy.

KILEY—Patrick J. Kiley, beloved husband of Mary, nee O'Rourke, devoted father of Timothy J., Mrs. P. H. Bick of Hammond, Mrs. E. F. McGurn and Mrs. J. J. Reynolds of St. Louis. Funeral Wednesday at 9:30 a. m., from residence, 5829 Washington-blvd., to St. Catherine of Sienna's church. Interment Mount Carmel. Member of Sherman court No. 228, C. O. F., and Holy Name society.

DEATH NOTICES

LANE—Edward M. Lane, April 30, beloved husband of Agnes, nee Tanner, fond father of Edward, Jack, and Charlotte, son of Mrs. Margaret Lane and the late Garrett Lane. Funeral Thursday, May 3, at 9 a. m., from late residence, 1455 Glenlake-av., to St. Gertrude's church. Burial at St. Joseph's cemetery.

LOUDEN—Anna T. Louden, beloved wife of the late Edward C. Louden, fond mother of May, Maude, Bertram, Albert, and Gertrude, and the late Edward Junior and Vivian Pet. Funeral, May 2, from residence of her daughter, Mrs. George B. Tarnow, 126 Fourth-st., Wilmette, to St. Francis Xavier's church, where high mass will be celebrated at 10 o'clock. Interment Calvary cemetery. Burial private. Please omit flowers.

LUCAS—Samuel W. Lucas, beloved husband of Luetta Kate, father of Irma L. Angus, April 30. Burial private at Oakwoods cemetery at 9 a. m., Tuesday. Effingham, Ill., and Rochester, N. Y., papers please copy.

MADIGAN—Bridget Madigan, nee Cherry, beloved wife of the late Michael, fond mother of Michael, Maurice, Tessie, Mrs. H. McNally; and the late Mrs. Nora Carey, James, Thomas, and Mrs. Della Hincks, at her late residence, 7606 Lowe-av. Funeral notice later.

DEATH NOTICES

MAHER—Catherine Maher, nee Murphy, April 30, 1923, beloved wife of the late John Maher, fond mother of Mrs. J. Duff, Mrs. W. H. Wohlberg, Mrs. A. H. Herr, and the late Daniel, John, Thomas, Michael, and Roger. Funeral from daughter's residence, 4455 N. Ashland-av., Thursday, May 3, 1923, at 9:30 a. m., to Our Lady of Lourdes church. Interment Mount Carmel.

MAYER—Mary Mayer, April 28, 1923, beloved wife of J. S. Mayer, mother of Mrs. L. V. Struad. Funeral Tuesday, May 1, at 2 p. m., from chapel, 3440 W. 26th-st. Interment at Bohemian National cemetery. For seats call Lawndale 2263.

MACALUSE—Joseph William Macaluse, age 11 years and 6 months, son of Mr. and Mrs. Peter Macaluse, 3942 Ellis-av., killed instantly Saturday evening at 7:30, at Oakwood-blvd. and Cottage Grove-av. Attended Holy Angel school. Father O'Brien, Sister Lagoria, and Sister Adele. Funeral Wednesday morning at 10 o'clock at Holy Angel church. Burial at Mount Olivet.

McJAMES—Herbert McJames Sr., beloved husband of Sarah, nee Cornelius, fond father of Mrs. Maude Holton, Nellie, Herbert, Mrs. Rosabelle Waage, and Lester C. Funeral Tuesday, May 1, at 2 p. m., from late residence, 1268 Early-av. Interment Rosehill.

McKENNA—Jennie McKenna, suddenly, April 30, beloved wife of John M. McKenna, sister of Mrs. J. A. Bower, aunt of Mrs. George C. Gray. Funeral from chapel, 1253 and 1255 N. Clark-st., Wednesday, May 2, at 2 p. m. Interment Forest Home cemetery.

McLAUGHLIN—Mary McLaughlin, beloved daughter of the late Henry and Catherine, nee O'Mally; fond sister of Henry and Margaret McLaughlin. Funeral Wednesday at 9 a. m., from the residence of her uncle, Michael Cawley, 4925 Bloomingdale-av., to St. Genevieve church. Burial at Mount Carmel. For information call Albany 6195.

MOSES—Sara Moses, dearly beloved wife of Saul, mother of Mrs. Herman Jacobi and Harry S. Moses. Funeral service Tuesday, May 1, at 2 p. m., chapel, 3021 Fullerton-av. Please omit flowers.

MUELLER—Louis A. Mueller, 643 S. Lombard-av., Oak Park, April 29; husband of Anna Mabel Mueller, brother of Mrs. Effie M. Cowley, Austin M. Mueller, and Mrs. Alice M. Page of Minneapolis, Minn. Funeral Tuesday, May 1, at 2:30 p. m. from chapel at 124 Madison-st., Oak Park. Interment Forest Home. Member of Union Park lodge No. 610, A. F. & A. M., and Victory chapter No 810, O. E. S. Masonic services at Forest Home cemetery, under the auspices of Union Park lodge No. 610, A. F. & A. M.

MULLENIX—Charles W. Mullenix, beloved husband of Olga M., father of Albert and Charles. Services by Auburn Park Masonic lodge, Wednesday, 2:30 p. m., from chapel, 7832 Union-av. Interment Oakwoods. For information call Stewart 0470.

OGLE—Annie C. Ogle, April 29, widow of the late Rev. Joseph Ogle, beloved mother of John B., George A., Charles S., and Mrs. J. W. McElroy, fond grandmother of George B. Funeral services Wednesday, May 2, at 10:30 a. m., at her late residence, 4543 Ellis-av. Interment at Oakwoods.

OPPMAN—Isadore Oppman, at Los Angeles, Cal., beloved husband of Carrie, nee Stein, father of Katie and Mrs. Jack Tobias. Burial at Los Angeles.

OTT—Walter J. Ott, dearly beloved son of Walter J. and Anna, nee Fitzpatrick, fond brother of Mary B. and Catherine I. Funeral from uncle's residence, 5441 Quincy-st., Wednesday, May 2, at 10 a. m.; autos to St. Boniface.

PAINE—May C. Paine, on April 25th, 1923, at Pasadena, Cal., wife of Dr. Albert G. Paine, mother of Dr. John C. Paine of Exeter, Cal., and sister of Mrs. Phœbe W. Cronkrite of Chicago.

PETERSON—George Harry Peterson, beloved son of Albert Peterson and the late Mary E. G. Peterson, and fond brother of Albert Edmund Peterson, age 6 years. Funeral from late residence, 2255 N. Monticello-av., Wednesday, May 2, at 2 p. m. Interment at Mount Olive.

QUILLE—Dr. Maurice J. Quille, beloved son of the late Maurice and Bridget Quille, brother of the Rev. Father C. J. of the Working Boys' home and the Rev. Father A. G. of St. Agatha's church, Sister Aquino, Sister Placide, and Sister Genevefa of the Order of St. Dominic, Mrs. Lee Cupp of Oak Park, and Edward J. Quille. Funeral from residence, 5337 W. Madison-st., on Wednesday, May 2, at 10 a. m., to Resurrection of Our Lord church. Interment Mount Carmel.

ROBERTS—George Smith Roberts, at his residence, 940 North-blvd., Oak Park, husband of Hattie W., father of Dr. Thomas E., Eben E. and William G. Roberts, and Mrs. Lucie Lenox. Services at chapel, First Baptist church, Oak Park-av., and Ontario-st., Oak Park, Ill., Wednesday, May 2, at 2:30 p. m. Burial at Forest Home. Please omit flowers.

SCHAUSS—Adam Schauss, aged 71 years, beloved husband of Anna Schauss, nee Wiegmann, fond father of Anna Gold, Adam C., Amanda Schacht, Lena Popp, Martha Schillo, and Harriett. Funeral Tuesday at 3 p. m., from residence, 3732 Herndon-st. Interment at Rosehill.

SCHOOLER—Alexander Schooler, beloved husband of Salka; fond father of Mrs. Hattie Levit, Fannie, Mrs. Rose Good and Mildred; son of Godfried and the late Sara, brother of Morris, Sadie Hatfield, Blanche Glick, and Nathaniel of Detroit, Mich. Member of Crescent lodge, No. 895, A. F. & A. M.; I Will lodge, I. O. O. F.; Vernon council, No. 5, N. A. U., and Division No. 241, C. S. L. Funeral from late residence, 3845 West Van Buren-st., Wednesday, May 2, 10 a. m., to Bnai Abraham Zion cemetery, Waldheim.

SCHOOLER—Alexander Schooler, at his residence, 3845 W. Van Buren-st. Members of Crescent lodge No. 895, A. F. & A. M., meet at the above address, Wednesday, May 2, at 9:30 a. m.
SIMON BERNSTEIN, Master.
DAVID R. ROLLER, Secretary.

STEVENS—Hazel Frances Stevens, 6359 S. Hermitage-av., loving daughter of Anna M. and Frank Stevens, sister of Walter. Funeral at Drexel Park Presbyterian church, 64th and Marshfield-av., Wednesday, May 2, at 2:30 p. m. Interment Oakwoods. For information call Prospect 4055.

STINCHFIELD—Clara Stinchfield, nee Griffin, April 30, 833 E. 65th-st., beloved wife of S. A. Stinchfield, mother of Mrs. Ralph Hunt and the late Elmer. Funeral Tuesday from chapel, 6535 Cottage Grove, 9:30 a. m., to Holy Cross church. Burial Cincinnati, O. Cincinnati papers please copy.

THOMAS—Annie R. Thomas, nee Leydon, beloved wife of the late Henry C., fond mother of Harry and Florence, sister of the Rev. Thomas F. Leydon, pastor of St. Mary's Catholic church, Freeport, Ill. Funeral Thursday at 9:30 a. m., from her late residence, 7219 Prairie-av., to St. Columbanus' church, interment Calvary.

THRUN—Wilhelmine Thrun, age 75 years, of 2146 Powell-av., beloved wife of Gustave Thrun, fond sister of Augusta Mathies and Maria Schultz. Funeral Tuesday, May 1 at 2:30 p. m. from chapel, 3653 Fullerton-av. Interment Concordia. Please omit flowers. For seats call Belmont 1815.

TUCKMAN—Marion Tuckman, beloved daughter of Mrs. Esther and Joseph Tuckman, fond sister of Bettie and Sallie. Funeral Tuesday, April 1, at 1 p. m., from late residence, 3220 W. Division-st. Interment O. B. A. cemetery, Waldheim.

UPHUES—John B. Uphues, loving husband of Cecilia, nee Schouten, father of Mary, Cecilia, Wilhelmina, Gertrude, Eva, Frank, Catherine, John, Dorothy, Gerard and Mildred Uphues. Funeral from residence, 30 E. 111th-st., Wednesday, 9 a. m., to Holy Rosary church. By autos to Mount Olivet. For information call Pullman 0372.

WATERS—Emma J. Waters, April 29, 1923, beloved wife of the late Pierce Waters, fond mother of Anne Kuehless, Emma Dier, and John Waters. Funeral Wednesday, May 2, St. Vincent's church, 10 a. m. Interment Mount Carmel.

WEINSTEIN—Max I. Weinstein, April 30, beloved husband of the late Cora Deborah, fond father of Benjamin, Mrs. Lena Block, Mrs. Mollie Davis, Philip, David B., Jacob, and Mrs. Pauline Isaacson and the late Samuel Alexander E., and Louis E. Funeral from the late residence, 4919 Forrestville-av., Tuesday, May 1, at 10 a. m. Interment Anshe Kanesses Israel, Waldheim. Please omit flowers.

CEMETERIES.

CHICAGO'S MOST BEAUTIFUL CEMETERY
MOUNT GREENWOOD.
Over $200,000 Care Funds in Trust.
1,000 fully improved lots to select from.
Halsted-111th-st. cars to entrance.
Telephone Bev. 0190.

UNDERTAKERS.

C. H. JORDAN & CO.
Funeral directors in Chicago [illegible] years.
164 N. Michigan-av. 612 Davis-st., Evanston

MONUMENTS.

MONUMENTS HALF PRICE—OPEN DAILY till 8 p. m., Sun. 10 to 5; free ctlg. Madison Mon. Wks., 1202 Madison. Mon 3401

MONUMENTS
Mausoleum or Headstone
Erected Anywhere by the Old and Reliable
CHAS. C. BLAKE CO.
Will be correct and durable. Free Booklet
721, 108 S. La Salle St. Main 0115
Works, Ellis and 67th St. Hyde Pk. 017[illegible]

MONEY SAVING IDEAS—NO. 7

"SAVING the odd change every evening is my method of laying by a reserve to put my three boys through school," a business man recently told us.

"My friends have told me about their difficulties in financing two or three college educations at once. I am getting ready five years ahead. Every evening I distribute my odd change to my boys' savings banks, about one-half to the oldest boy, who will enter college in five years, 30% to the second boy and 20% to the third.

"I don't miss the odd change much—and I have already laid by several hundred dollars. Soon there will be enough to assure the boys an education regardless of what happens to me."

What do you do with your odd change? Have you any plan that helps you save regularly? Our booklet: "Ten Wishes—One Sure Way"—will interest you. Free at our savings windows.

1869 UNION TRUST 1923

UNION TRUST COMPANY

Savings Department

Street level—Madison and Dearborn Streets, Chicago

Open till 8 p. m. Saturdays

One reason our list of 50,000 savings depositors keeps growing is because our depositors are always speaking a good word to their friends about the helpful spirit of our Savings Department.

© U.T.C., 1923

Storing your winter furs here in our fur storage vault, insures their summer safety from moths, fire and theft; the scientific care they receive restores their freshness for next season. Fifth floor.
Phones Private Exchange 10, Local 69, 109

Mandel Brothers

"The Courtesy Store"

The Little French Shop

Three-piece costume suits exquisitely fur trimmed

Latest and smartest of fashion innovations—expressed in the most beautiful of silks.

Silk moire, flat crepe and roshanara crepe silk costumes

$95

in black, gray and cocoa tint

Clever creations displaying delightful details. The style sketched has

collar of summer ermine, caracul or viatka squirrel

Its cape-back jaquette with self fabric sash is stunning; its simple, straight frock is ultra-fashionable. *Fourth floor.*

The Low Cost of a trip Out West this summer Will Surprise You!

Tickets to Pacific Coast on sale May 15; to Colorado, National Parks, and other western points, June 1. Stopovers everywhere—go one way and return another. Investigate before completing your plans—then judge for yourself.

BURLINGTON TRAVEL BUREAU
179 West Jackson Wabash 4600
J. R. Van Dyke, General Agent

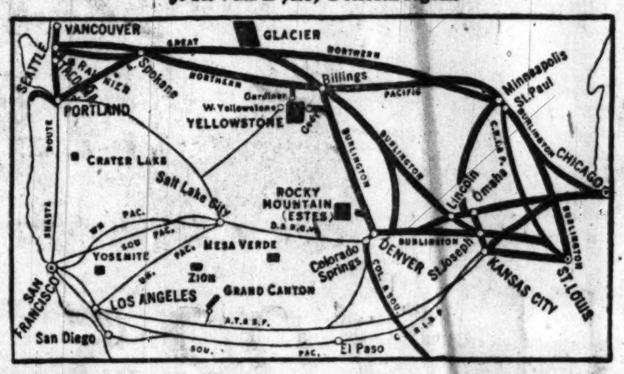

Burlington Route
Everywhere West

BURLINGTON

FROM the seat of a bicycle you see things with the *rest* of the boys—go places where they *all* go—*do* things as they *all* do them—are with them *always*, enjoying the great outdoors, growing strong, happy, manly. Dad will be glad to go with you and pick out your favorite model—he'll want one, too, chances are. For the bicycle, with its low initial cost and upkeep, is the most economical means of transportation, the most healthful and enjoyable, for work or for fun, for every member of the family.

Ride a Bicycle

The streets and roads of Chicago tell something of the success of the good Maxwell.

There is the evidence of all we have been saying.

There is the confirmation of the fact that the public recognizes in the good Maxwell more than it has been used to getting.

In that fact lies the whole story of the good Maxwell success.

Uncommon in its beauty, it first won approval and enthusiasm on that score.

But people quickly found that underneath the beauty was a height of quality equally uncommon in such a car.

Then the good Maxwell began to soar in public regard.

Its performance and its reliability and its economy began to be talked about.

The good Maxwell dealer organization in Chicago—a dealer in every neighborhood—also began to be talked about.

Today the good Maxwell and its organization have come splendidly into their own.

The car is satisfying its owners; the public has nothing but good will and good words for it; twenty-five dealers in Chicago are building widespread friendship for it and for themselves.

MAXWELL-CHALMERS SALES COMPANY
MICHIGAN AVENUE at 25th STREET

The Good MAXWELL

$1025
f. o. b. Detroit
Completely Equipped as Shown

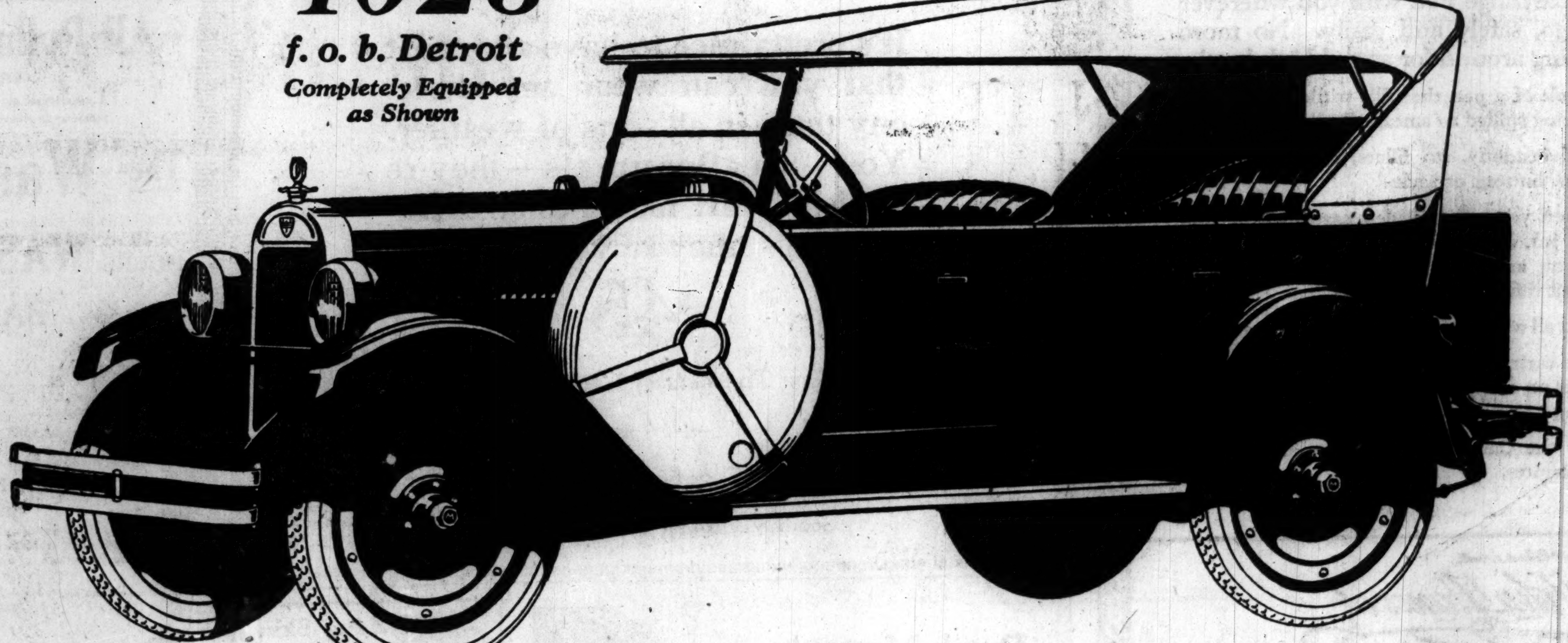

A DEALER IN EVERY NEIGHBORHOOD

North Avenue
Advance Motor Sales
3739 W. North Ave. — Belmont 2683

Englewood
Bergstrom Auto Sales Company
820 W. 59th St. — Normal 5958

Fullerton Avenue
Coles Auto Sales Company
3716 Fullerton Ave. — Belmont 8226

South Chicago
Columbus Auto Sales
9244 So. Chicago Ave. — So. Chicago 0295

Beverly Hills
Dixie Highway Garage
9203 So. Western Ave. — Beverly 0370

Washington Park
Drexel Auto Exchange
6 E. Garfield Blvd. (55th St.) — Drexel 7066

Evanston
Evanston Motor Sales Corp.
1013 Davis St. — Evanston 5061

West Town
Gaynor & McCormick
2808 W. Madison St. — Kedzie 8181

West Englewood and Stockyards
Hannion Auto Sales
5349-51 So. Ashland Ave. — Prospect 0746

Oak Park
"Harrigan"
438 W. Madison Street — Oak Park 576

Hyde Park and Kenwood
Frank F. Hirsch & Company
4733 Cottage Grove Ave. — Drexel 3596

Cicero
Kotlan Bros Garage & Motor Sales
5229 W. 22nd St. — Cicero 8023

South Shore
E. Kullberger
7048 Stony Island Ave. — Hyde Park 4881, Midway 2087

Garfield Park
Lanus Motor Sales
4634 W. Madison St. — Austin 1115

Hamilton Park
L. E. Lilly Garage & Motor Sales
7023 So. Halsted St. — Stewart 6853, Stewart 6416

Logan Square
Milwaukee Ave. Motor Sales
2504-14 Milwaukee Ave. — Spaulding 0456

Portage Park
Portage Park Motor Sales Co.
4146-48 Milwaukee Ave. — Kildare 3460

Lake Shore
Ritt Motor Company
812 Diversey Parkway — Lakeview 8126

Uptown Chicago
Riviera Motor Sales Company
4824-26 Broadway — Ravenswood 2726, Sunnyside 8622

Woodlawn
Smith Motor Sales Company
6140 Cottage Grove Ave. — Fairfax 6588

Hammond
Snodgrass Auto Sales
Hammond, Ind. — Hammond 3450

Maywood
Standard Auto Repair Company
309 W. Madison Street — Maywood 0172

Rogers Park
Thomssen Bros. Garage & Motor Sales
7334 No. Clark St. — Rogers Park 8710

Dolton
Twin City Garage
Dolton, Ill. — Dolton 5

QUALITY SECRET OF DANISH RISE IN CO-OPERATIVES

Societies Force a High Standard.

This is the third of a series of articles on the most advanced co-operative system of farming in the world. The Danish farmer gets 75 per cent of what the consumer pays for his product. In America the percentage is 32. Other articles will appear soon.

BY JOHN CLAYTON.

[Chicago Tribune Foreign News Service.]
[Copyright: 1923: By The Chicago Tribune.]

COPENHAGEN, April 30.—[Tribune Radio.]—The basis of the Danish coöperative movement—the union from which an immense marketing and purchasing organization has been built—was that the members themselves should govern the affairs of the society, and that they should jointly and individually be held responsible for liabilities, that goods should be delivered to, and produce purchased from, the members at current market prices, and that the net surplus should be divided among the members according to the purchases and sales made.

The larger organizations, such as district associations and provincial unions, have a huge central coöperative committee, chiefly to control the organizations, which keeps up the standard of the small units in all things. They have nothing to say about the individual procedure of the societies as long as they meet their contracts for purchases and the produce delivered by them conforms to the standard set by the laws of the nation.

Remain Strictly Neutral.

The Danish coöperative societies are, and have remained, neutral—save for one instance when they tried to block a protective tariff as a farm bloc and met disaster. They do not take part as societies in political and religious movements. Every member has one vote in the affairs of the organization.

Practically all the societies bind members to a legal contract to take all or a definite portion of their purchases from, or sell all or a definite portion of their produce to, the society. There are 1,561 local societies. Most of these confine their attention to one particular line, so often a farmer producing milk, raising wheat, and keeping pigs and cattle for slaughter belongs to several of these local organizations.

Local societies are limited in size by the purchase of a geographical location. Every society has its own board of directorates in the local societies. It has no executive authorities, and works purely in an advisory capacity. The organization of the provincial societies is on the same basis.

Keep Up High Mark.

These two latter groups appoint testers who insist that a high standard be put out, and it has made a reputation which the Danish agricultural products abroad have maintained. In addition, local societies often organize themselves into control societies, performing similar duties.

In the early days of the coöperatives they were chiefly concerned with building for a future. The production of cattle and hogs was for slaughtering purposes, and the live shipments greatly suffered during the period of the agricultural decline. With success in the coöperative dairy societies, the producers of hogs and cattle began to wake up to the possibilities of the movement, and in 1887 the first coöperative bacon factory was opened.

Vested interests and the urban population fought the enterprise with tooth and nail, offering higher prices for the pigs than the coöperatives could afford to pay, spreading false rumors as to the condition of the bacon made in the coöperative factory, and otherwise trying to kill the infant industry. But it was of no avail. The movement gained root and was bound to grow.

Butter Makers Grow.

Meanwhile the butter makers, after their first successes, were turning their attention to the improvement of their produce and its standardization. By 1900 their efforts had proceeded so far that exporters of butter had arranged to mark all goods for foreign trade with one label, guaranteeing purchasers getting the butter that it conformed in every way to the standard set by the coöperative societies.

Make Trade Mark Compulsory.

This was attained in 1900, and in 1906 the coöperators succeeded in having a law passed making a trade mark compulsory on all butter exported. At the same time the standards of the coöperatives as to contents, water, and other factors were made the legal standard for all butter export, and it was decreed that no butter could be exported that did not conform to these standards and did not bear the proper brand.

It was not long before the bacon coöperatives adopted the same plan.

Poultry Is Organized.

In 1895 the first poultry coöperative was organized to regulate the collection and distribution of eggs and poultry abroad. It met with the same success as the others. It introduced the system of marking eggs, guaranteeing arrival in English markets in good condition, and in five years it increased the export in eggs from ninety-five tons to 2,794 tons, truly a phenomenal success.

The natural outgrowth of these fundamental societies, as their annual turnover increased, was an exporting society to handle the export business, breeding societies, and control societies whose work was to improve the strain of the milch cows, cattle, and pigs for slaughter, and insure proper standards for all products before shipment.

GIRL SECRETAY GOES TO JAIL IN $1,000,000 FRAUD

Miss Goldie Skolnik, private secretary to Edward J. Ader during the fraudulent $1,000,000 promotion of the Consumers' Packing company, yesterday surrendered to United States Marshal Robert R. Levy and last night began serving a term of six months in the Cook county jail.

Miss Skolink lost her appeal to the United States Supreme court several months ago, but had been given an opportunity to dispose of two large millinery stores which she owned, before beginning her term.

Ader, given seven years and fined $10,000, following his conviction in the same case, now is in Leavenworth penitentiary.

LONG SMOLDERING FEUD BLAMED FOR REALTOR SLAYING

Hate, intensified by weeks of despondency and brooding, suddenly flared into a murderous attack by Charles H. Mullenix upon his brother-in-law, James E. Berry, last Sunday, as a result of which the former was shot to death, according to Dr. William A. Berry, who testified before a coroner's jury yesterday afternoon.

The inquest was continued until May 11, when Capt. Charles H. Atkinson of the Gresham police station reported that Berry, whose right arm was almost slashed off with the razor wielded by his brother-in-law, was recovering and would soon be able to relate his version of the affray.

Quarrel Over Business.

Reiterating the details contained in an earlier statement to the police, Dr. Berry, a brother of the injured man, asserted the two men had quarreled over difficulties which arose in the realty business in which they were partners at 808 West 79th street. Mullenix, the doctor alleged, provoked a fight with Berry on Thursday and was worsted.

Called to dress wounds sustained by Mullenix in the first battle, Dr. Berry declares that he attempted to dissuade his brother from visiting the Mullenix apartment in the same building at 7924 South Aberdeen street.

"The next thing I knew there were a couple of shots," declared Dr. Berry.

Claims Self Defense.

Mullenix is said to have threatened to kill Berry at their next meeting, and although there were no spectators to the fight, it is believed he advanced on his brother-in-law with the razor, forcing Berry to fire in self defense.

"It was me or him," Berry declared before he collapsed from loss of blood.

Mrs. Mary Olga Berry Mullenix, the widow, a sister of Dr. Berry, and her two children are expected to be witnesses at the resumed inquest.

THREE BOYS STEAL CAR; ARRESTED.

Three boys who got tired on the way back from a walking trip to Western Springs last Saturday, and stole a car from La Grange to ride home, were arrested yesterday by the Englewood police.

Fresh Lot of Cars Arrives

Bargains Snapped Up by Eager Buyers

Get Yours Today at the 6th Annual

Used Car Show

COLISEUM—April 25th to May 3rd

Auspices of the Chicago Automobile Trade Association

Open from 10 A. M. to 10 P. M. Daily and Sunday

Buy Now—Save Money

Never before has the Used Car Market offered so many genuinely attractive values as now. Reduced prices in new cars created a corresponding reduction in used cars, resulting in an ideal time to buy.

There are extraordinary values here now. Your one opportunity to buy a car on which the other fellow has paid the war tax, freight and first year's depreciation.

Over 1,000 to choose from

Variety is the keynote of this season's show. The car your heart is set on—precisely like the new model you saw advertised—is here, full of gas and ready to go! The selection includes touring cars, roadsters, sport models, coupes, sedans, broughams, limousines, in 4, 6, 8 and 12 cylinders. Some with vivid new paint jobs rich in color, others with modish bucket lamps. All in excellent mechanical, driving and riding condition. Special custom-built jobs, finely proportioned bodies of the most modern design. A real sight to feast your eyes upon if you have the slightest idea of owning a car 100% in performance, appearance and reliability at only a fraction of its original cost.

Ask for a Free Copy of the Used Car Buyers' Guide

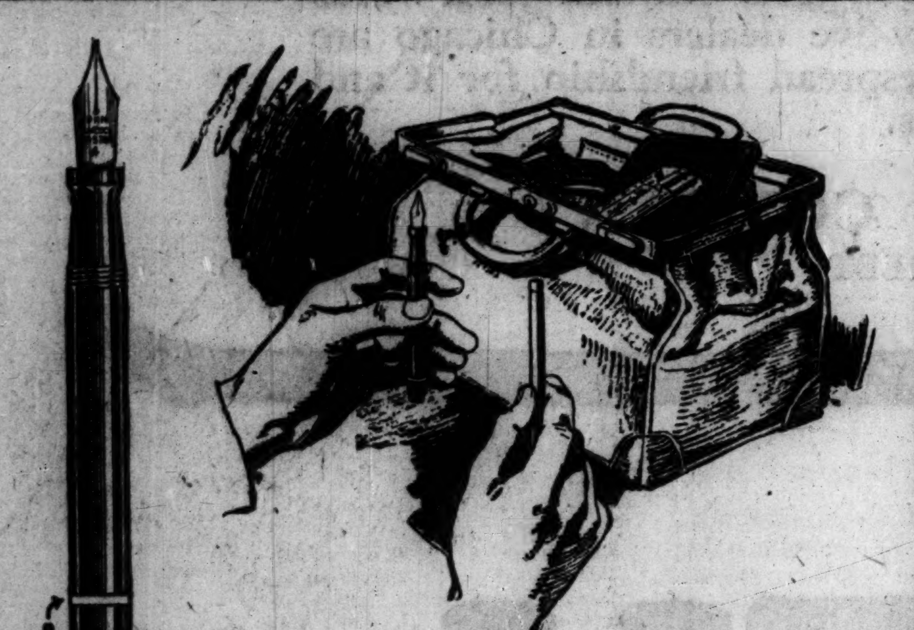

Filled in a Jiffy~ and clean as a whistle

YOU can carry the cartridges for the Cartridge Pen with you wherever you go, safely and easily. No more hunting around for any old ink bottle.

Think of a pen that fills without a drop of ink being spilled or smeared!

And *instantly*, no fillers, levers, plungers, springs, buttons or sacks.

When you slip a sealed cartridge of fresh liquid ink into the John Hancock Cartridge Pen you are ready to write 22,000 words without refilling.

And all without so much as a smudged finger.

The cartridge principle of pen construction insures an *even precise flow* of fresh ink to the writing point.

Try the Cartridge Pen today at any good pen counter.

STANDARD MODEL $5.00 with three ink cartridges and cartridge travelling case

John Hancock

CARTRIDGE PEN

POLLOCK PEN COMPANY, BOSTON, U.S.A.

SATISFACTION GUARANTEED

ALL-WEATHER TOPCOATS of Crosstwist

It's pretty nice to have a topcoat that you can wear anywhere, any time, in all sorts of weather. You can Beaumals—they're stylish, well made, and, fortunately, they're waterproof

$45

Other Topcoats of Crosstwist, $35

Maurice L Rothschild

GOOD CLOTHES

Southwest corner Jackson and State

Money cheerfully refunded

Chicago Minneapolis St. Paul

New Limited All Pullman Train

BEGINNING MAY 6

A counterpart of the famous Broadway Limited, made necessary to relieve increased travel on this premier train

The "Washingtonian"

19 HOURS WASHINGTON 19 HOURS

18 HOURS BALTIMORE 18 HOURS

		Daily
Lv Chicago	(C.T.)	1.00 P. M.
Lv Englewood	(C.T.)	1.17 P. M.
Ar Baltimore	(E.T.)	8.00 A. M.
Ar Washington	(E.T.)	9.00 A. M.

Returning, leaves Washington 3.30 P. M. (E.T.), leaves Baltimore 4.27 P. M. (E.T.), arrives Englewood 9.05 A. M. (C.T.), Chicago 9.30 A. M. (C.T.)

No Extra Fare

OBSERVATION CAR

Club car, stenographer, barber, valet, maid, manicure, magazines, newspapers, terminal telephone connections, baseball scores and stock quotations.

For reservations, apply to Consolidated Ticket Office, 161 W. Jackson Boulevard Telephone, Wabash 4600

Pennsylvania Railroad System

The Standard Railroad of the World

PELL

the ARROW COLLAR

FOR SPRING ~ A LOW ROLLED FRONT COLLAR OF VERY ATTRACTIVE PROPORTIONS

20¢ each

Cluett, Peabody & Co. Inc. Makers, Troy, N.Y.

P. & L.

Genuine

Gluten Flour

Diabetes — Constipation — Dyspepsia — Obesity

P&L Genuine GLUTEN 44.55% FLOUR

On Sale at

The Fair, Tebbetts & Garland, Boston Store, Rothschild & Co., 12th Street Store, L. Klein

Genuine GLUTEN BREAD

Baked by

Tebbetts & Garland, Hillman's, Rothschild's, Boston Store

Dutch Masters' steadily climbing sales tell a convincing story

Dutch Masters Cigar is made by Consolidated Cigar Corporation New York

Distributed by Sprague, Warner & Co., Chicago, Ill. P. J. Rubey Co., Chicago, Ill.

Stop Itching Skin

Zemo, the Clear, Antiseptic Liquid, Gives Prompt Relief

There is one safe dependable treatment that relieves itching torture and that cleanses and soothes the skin.

Ask any druggist for a 35c or $1 bottle of Zemo and apply it as directed. Soon you will find that irritations, Pimples, Blackheads, Eczema, Blotches, Ringworm and similar skin troubles will disappear.

Zemo, the penetrating, satisfying liquid, is all that is needed, for it banishes most skin eruptions, makes the skin soft, smooth and healthy.

Curl Hair This Way and Keep It Healthy

It has been found that the use of a harmless fluid which druggists know as "Silmerine," will keep the straightest hair in curl for the longest time, giving it the appearance of true naturalness, besides keeping the hair softer and glossier than possible with the heated iron. The liquid should be applied with a brush before doing up the hair. A few ounces of liquid Silmerine will last for months and as it is really beneficial to the hair, it should be generally adopted by the fair sex. It will not spot or discolor scalp or hair, and it's not greasy or sticky.

PARKER-BELMONT CO., CHICAGO

TOBEY Polish

Sold Everywhere

You and your friends are cordially invited to inspect

The New All-Steel Equipment of the Wabash "Banner Limited"

Chicago Dearborn Station

Tuesday, May First

11:00 A. M. to 2:00 P. M.

H. E. WATTS, Passenger Traffic Manager

WABASH RAILWAY COMPANY

The Wabash Railway is placing in its through service twenty-five of the latest and most modern, all-steel passenger cars, consisting of coaches, chair cars, club cars and dining cars. Over a million pounds of steel are represented in each train. The interior furnishings present many improvements for the comfort and convenience of passengers.

"FOLLOW THE FLAG" WABASH

ot
rives
Eager Buyers
at the
al
Car
w
to May 3rd
Association
Daily and Sunday
e Money
Market offered
values as now.
created a corre-
cars, resulting i
s here now. Your
n which the other
freight and fi st
oose from
season's show. The
like the new model
of gas and ready to
ing cars, roadsters,
ughams, limousines,
ne with vivid new
with modish bucket
driving and riding
obs, finely propor-
ern design. A real
u have the slightest
erformance, appear-
ction of its original
the Used Car
le

ain
Limited, made
is premier train
onian"
ON 19 HOURS
RE 18 HOURS
DAILY
(C.T.) 1.00 P. M.
(C.T.) 1.17 P. M.
(E.T.) 8.00 A. M.
(E.T.) 9.00 A. M.
(E.T.), leaves Bal-
9.05 A. M. (C.T.),
maid, manicure,
lephone connec-
tions.
161 W. Jackson Boulevard
ania
stem
e World

nds
inspect
uipment
nited"
ion
M.
ager
OMPANY
gh service twenty-
el passenger cars,
s and dining cars.
nted in each train.
rovements for the

[TH]REE KILLED AND [NINE] HURT, DAY'S TOLL OF AUTOS

[An]nouncement of the creation of a [traffic] automobile court came yesterday from Chief Justice Harry Olson of the Municipal court, as three deaths, one case of probable fatal injury, and six cases of minor injuries occurred to spur the police and the courts to further efforts to check the mounting toll of dead and maimed.

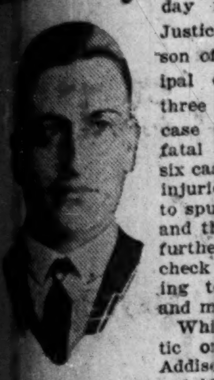

ALGOT P. MILLER.

While frantic onlookers at Addison street and North Sacramento avenue [stood] by powerless, Algot P. Miller, 612 [W]rightwood avenue, was burned to [death] by the explosion of the gasoline [tank] of his automobile. He was [trapp]ed in the sedan body of the car and was burned almost beyond recog[nition] by the time the flames [had died] down enough for rescuers to approach and drag him from the wreckage.

He was identified through the license number of his car as a salesman for the Simmons Motor company, 2211 South Michigan avenue.

Miller was driving on Addison street when the fire broke out. He stopped the car, looked under the hood, [the]n got back in and started ahead. He had gone about fifty feet when the gasoline tank exploded. In a second the interior of the sedan became a roaring furnace. Mrs. F. Schroeder, 3713 North Richmond street, saw Miller struggle to open the door, then fall back overcome.

James Treml, 42 years old, of Brookfield, was the other motorist who lost his life yesterday. He was killed when the automobile in which he was riding collided with another car.

The tragedy in which Miller lost his life followed shortly after a taxicab driven by Barney Maszewski, 8449 Manistee avenue, a student driver with three days' experience, struck and killed John Werder, 4803 Forrestville avenue, and had injured Blaine Hooper, 1456 Fargo avenue. The accident occurred at Michigan avenue and Randolph street, where commuters from the Illinois Central suburban trains were hurrying across the boulevard. Maszewski was held.

Chris Salemi, 116 West Ohio street, a laborer, is expected to die at the Passavant hospital from a skull fracture and internal injuries received when he was struck by a taxicab at the south approach to the Clark street bridge. Lawrence Strang, 4548 Dover street, driver of the cab, is being held by the police.

Indiana Couple Injured.

Mr. and Mrs. J. B. Corrigan of Fordville, Ind., were injured when their car crashed into the truck of engine company No. 16 at East 31st street and South Michigan boulevard.

Fireman William Van Boggett, Fireman Charles Carlstadt, and Lieut. John French, all of company No. 95, truck 26, were severely injured when the hook and ladder truck on which they were riding ran into the curb at Hamlin avenue and Wilcox street last night.

HANDS OF DEATH

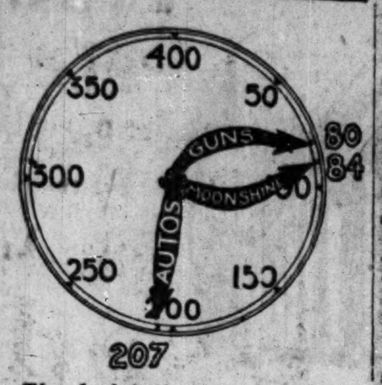

The clock indicates the number of deaths caused by automobiles, guns, and moonshine in Cook county since Jan. 1.

SEVEN CT. SUGAR NEAR, SURVEY BY POOLE REVEALS

Seven cent sugar is on the horizon, Russell J. Poole, secretary of the council living costs committee, declared yesterday after his staff had completed a survey of the probable crop of sugar beets throughout the United States.

Figures on the 1922 output of eighty-two beet sugar refineries which manufactured 615,937 "long tons of 2,240 pounds each during the 1922-23 season, were compared with the estimated production of these refineries this season. The refiners, according to Mr. Poole, all expect a larger output this year than last.

The survey contains figures showing that the refiners are making contracts with the beet growers at $9 and $10 a ton for sugar beets, which, Mr. Poole says, will give the nation 7 cent sugar before fall.

Another circumstance which is indicative of lower sugar prices is the small size of the purchases of sugar which England is making in Cuba, Mr. Poole says.

"If the people were to adopt war time sugar rations for two weeks," he said, "the price would immediately go to the neighborhood of 7 cents. The tariff on Cuban sugar cuts some figure."

NEW YORK BOYCOTT ON.

New York, April 30.—[Special.]—Simultaneously with the spread of the campaign among women to restrict the household use of sugar, prices dropped slightly today on the New York coffee and sugar exchange.

Mrs. Louis Reed Welzmiller, deputy commissioner of public markets, who is directing the women's restrictive boycott, attributed the decrease to the influence of the campaign.

Mrs. Welzmiller's information, conveyed to her by an agent on the floor of the exchange, which was not quite in accord with the official figures, was that sugar dropped 40 points at the opening, and later recovered 32 points, a net drop of 8 points for the day.

Mayor Hylan, who issued a proclamation advising a boycott on sugar, sent a telegram to President Harding today urging the latter to advocate nation-wide restriction in the use of sugar.

Library Bureau
Will Be Located Temporarily
at
210 W. Monroe Street
Until the New
LIBRARY BUREAU BUILDING
at
214 W. Monroe St.
Is Completed
Telephone Dearborn 4410

The New
FRANKLIN
DEMI-SEDAN
$2250
F. O. B. SYRACUSE

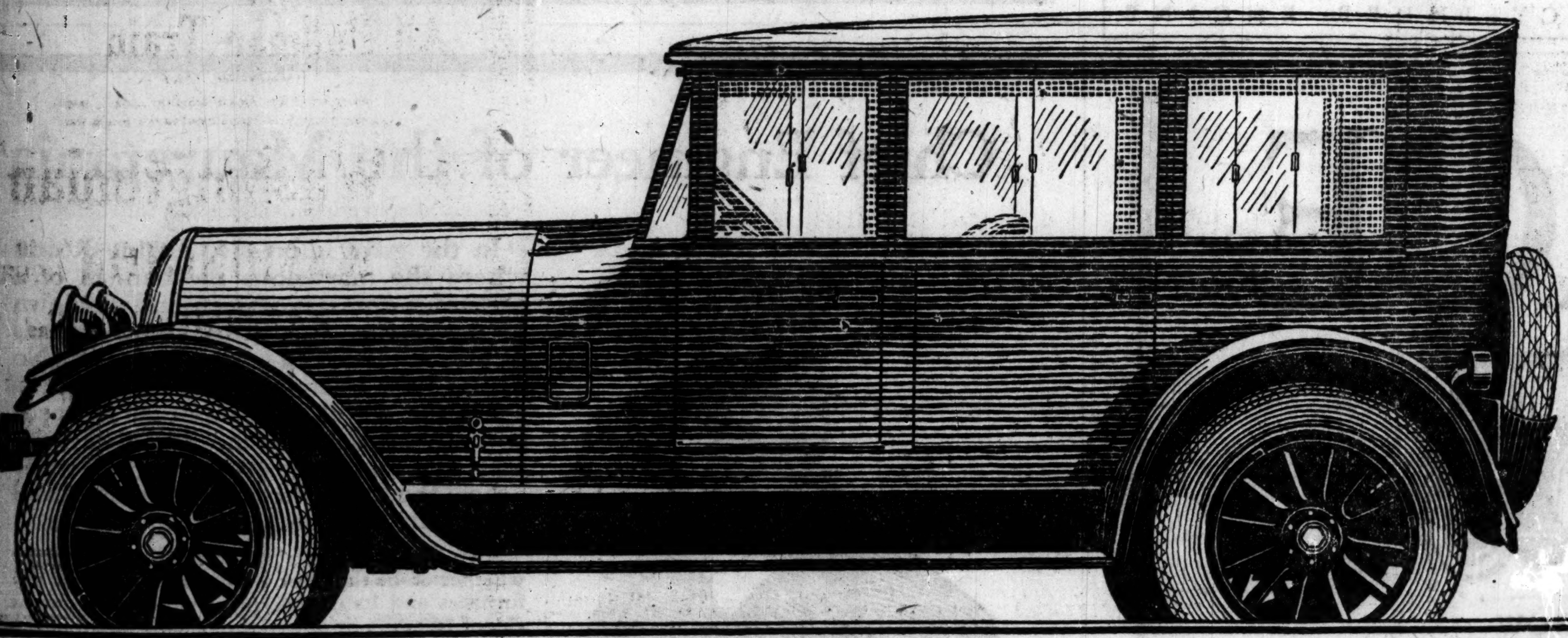

This new and exclusive Franklin design has the comfort of a closed car, the ability of an open car, and a convenience and practical capacity for hard service all its own.

Yet it costs only a little more than an open car to buy, and no more to run.

High quality shows in every line and detail. The 4-door aluminum body is a fine piece of work—long and low—a full 5-passenger car.

Plate-glass panels that are the best ever invented for quick control of ventilation and enclosure.

Inlaid fittings that cannot tarnish. Finest leather upholstery. Nothing to show dirt, nothing to rattle, no extra weight to impede performance.

And the powerful new six motor added to all the other Franklin advantages, including pressure cooling. For people who use a car hard and often, the Franklin Demi-Sedan is in a class by itself.

Franklin Dealers in This Vicinity

FRANKLIN-BUTLER MOTORS, INC.
2251 Michigan Ave. Phone Victory 4210

North Side Branch: Franklin-Butler Motors, Inc., 4920-22-24 Sheridan Road
Evanston Branch: Franklin-Butler Motors, Inc., 808-10 Grove St.
Oak Park: Franklin-Motors, 845 West Madison St., Oak Park

OTHER FRANKLIN DEALERS IN THIS VICINITY:

GARY—George Verplank
HEBRON—Joseph S. Losee
EVANSVILLE—Schnake Electric Car Co.
LA SALLE—Matt Knauf & Co., Inc.
JOLIET—A. C. Johnston & Son
ROCKFORD—Murray B. Bird Co.
AURORA—James C. Soenksen
BLOOMINGTON—Franklin Motor Car Co.
MORRIS—H. R. Miller
PEORIA—Malcham-Franklin Co.
CHAMPAIGN—R. C. Wagner & Son
DANVILLE—Danville Auburn Auto Co.
JACKSONVILLE—C. N. Priest
SPRINGFIELD—Constant & Groves
GALESBURG—E. T. Byram
GALVA—J. A. Cummings
HILLSBORO—George W. Brown, Jr.
MORRISON—O. Woods
KENOSHA—A. W. Pope, Jr.
SOUTH BEND—F. L. Mendez & Co., Inc.
TERRE HAUTE—Franklin Motor Car Co.
VINCENNES—D. D. Aldrich
KALAMAZOO—Thomas M. Orell Co.
LANSING—Lorenz Bros.
BURLINGTON—Whitcomb Motor Co.
DAVENPORT—Franklin Motor Car Co.
DUBUQUE—Fluckiger Motor Co., Inc.
EDGERTON—Edgerton Motor Co.
KANKAKEE—Kahney & Hamann
JACKSON—Justin P. Fleming
HIGHLAND PARK—George H. [illegible]on
GRAND RAPIDS—Witters Motor Company
ELGIN—Wm. Elfring, Jr.
STREATOR—Gay Franklin Sales Co.
AMBOY—Aschenbrenner & Olmstead

What's What in Things Men Wear

Forehanded Men Select Summer Needs Now

Collar Attached Shirts White and Solid Colors

None too early to enjoy their comfort. A full selection is ready—soft cheviots, good looking cotton pongees, light soisette. Plain or buttoned-down collar styles with turn-back or band cuff—in plain blue, tan and white. Collars are designed right, workmanship is perfect and the values unusual at $2.50.

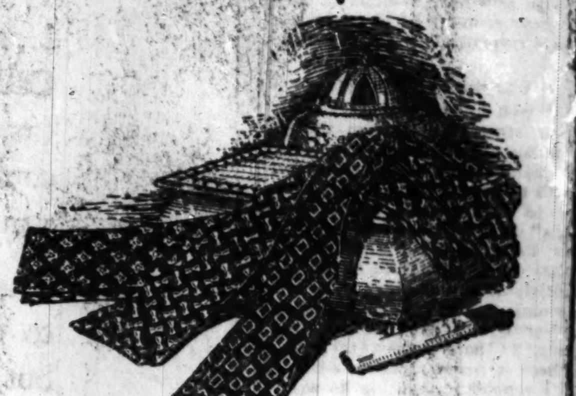

Foulard Silks in Smart Bow Ties

Well liked for their firm quality and variability of rich patterns. New selections, including the new Butcher blue, arrive as the season progresses—small dots and figures that have been chosen with discriminating taste. Square and pointed ends; 75c, $1 and $1.50.

Athletic Union Suits of Fine Madras, $2

Good workmanship, light, cool weight and comfortable proportions are the first requirements of all our Athletic Union Suits. The plain madras is of exceptional quality. The value is exceptional—we saw to that, too.

Replenish Now With Thread Silk Hose, 55c

Lisle foot with reinforced heel and toe offset the wear they get from more frequent walking on spring days. Many colors—brown, navy, gray, white and black. Self-evident values at 55c a pair.

Henry C. Lytton & Sons
STATE at JACKSON—on the N. E. Corner

ACCUSES CARR OF MISHANDLING FUNDS OF COUNTY

Controller's Aid Declares Interest Is Lost.

Charges of appropriation of interest on public funds were aired before the board of county commissioners yesterday by Michael "Kail" O'Connor, deputy county controller, in a letter attacking County Treasurer Patrick J. Carr.

O'Connor declared the treasurer borrowed from local banks in anticipation of tax collections. The amounts, the letter continued, exceed the necessity by two or three times, and the unused money is deposited in the care of the bank from which it was borrowed. While the county is required to pay 5 to 6 per cent interest on the borrowed funds, the bank pays the county but 2½ to 3 per cent on its deposit.

In addition, O'Connor charges, the bankers often are heavy purchasers of the tax anticipation warrants which net them 6 per cent income.

Deficit in Funds.

Only recently O'Connor charges Treasurer Carr was authorized to pay $430,000 in interest on tax anticipation warrants, and in a few days will take up warrants valued at $9,000,000, thereby creating a deficit of $3,000,000 in the county's funds. "To whom were the warrants sold and when?" asks the letter, which asserts that for a number of years names of warrant purchasers have been suppressed.

O'Connor's charges are categorically denied by County Clerk Robert M. Sweitzer, Treasurer Carr, and Harold E. Foreman, president of the Foreman Bros. Banking company. O'Connor's immediate superior, William J. Graham, a brother-in-law of Mr. Carr, also disclaims responsibility for the statements.

Statement by Foreman.

"It is well known that the county treasurer receives bids from the various banks and Foreman Bros. Banking company stands in the same position with regard to the deposits of the county as does every other bank in Chicago," declared Mr. Foreman, "and further, Foreman Bros. Banking company has never purchased any of the tax anticipation warrants."

"Nothing in O'Connor's statement is authorized by me," declared Mr. Sweitzer. "I have reason to believe that there is personal animus behind it and I repudiate anything he says."

All of the county's tax anticipation warrants, according to Mr. Carr, have been sold to the Merchants Loan and Trust company and the Illinois Trust and Savings bank. The prevailing rate of interest has been 5 per cent, he asserts.

"The statement signed by Assistant Deputy Controller O'Connor that tax anticipation warrants were sold in excess of the needs of the county has no basis in fact," declared Mr. Carr.

WANT SAME TAX RATE

A city delegation went to Springfield last night to advocate a bill which will continue the temporary tax rate of $1.85 per $100 assessed valuation for municipal purposes. In the party were Ross A. Woodhull, chairman of the council finance committee; Louis E. Gosselin, deputy controller; Oscar Nelson, chairman of the council subcommittee on legislation; E. I. Frankhauser of the same committee, and John H. Lyle of the finance committee.

The permanent rate is $1.43 1-3, but three years ago the Thompson administration obtained a temporary rate of $1.85 for three years. The city council passed a resolution asking that that rate be continued for two or three years more.

The difference between the two rates is approximately $9,940,000, according to the city law department.

SMALL FACES A TEST IN VETO OF BRUNDAGE BILL

Springfield, Ill., April 30.—Gossip in legislative circles tonight centers on the impending veto of part of Attorney General Brundage's appropriation by Gov. Len Small. Comment on the exchange of communications between the governor and the attorney general is on the tongue of every legislator

Nearly everybody agrees that a veto of a large part of the appropriation may be expected.

Gov. Small has until next Monday to act on the bill. He is expected to take that long to go over his message with his advisers and members of the legislature upon whom he relies to uphold his veto.

The governor's emissaries are going the limit to coax legislators into the administration fold and induce them to support the veto. Friends of the attorney general are asking their colleagues to stand on their own feet in defense of the votes they cast when they passed the bill originally.

A two-thirds vote is required to overide a veto. That is thirty-four in the senate and 102 in the house. The Brundage bill, which originated in the house, received just 102 votes there, but many members were absent at the time. The bill received thirty-nine votes in the senate. In both houses the vote was unanimous.

STANDARD OF THE WORLD

CADILLAC

Perhaps no other motor car is so universally respected by its owners for the generous measure of satisfaction it gives as Cadillac.

What few owners realize at the time of purchase is that this reputation has an additional and more tangible value than the proved performance of the car.

Hosts of instances come to our attention where Cadillac owners who previously drove other cars (many of lower initial cost) have found that they could have owned and driven Cadillacs for the same period with a much smaller expenditure.

They not only experienced the heavy loss due to depreciation of cars of lower resale value, but sacrificed the satisfaction derived from the ownership of a fine car.

CADILLAC MOTOR CAR COMPANY, CHICAGO BRANCH
Division of General Motors Corporation
2301 SOUTH MICHIGAN AVENUE
EVANSTON BRANCH, 1810 RIDGE AVE. BROADWAY BRANCH, 5139 BROADWAY

V-TYPE, EIGHT-CYLINDER ENGINE

MEETING THE GROWING NEEDS OF THE GREAT MIDDLE WEST

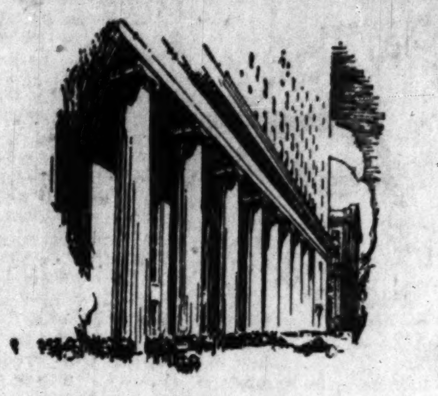

Chicago—
a Growing Financial Power

THE days when every Mid-western enterprise turned to the East for financial support have long since written themselves into history.

Year by year—thriftily, aggressively, foresightedly—the men and women of Chicago and the Middle West have built up their resources, gaining steadily a more complete financial independence.

Important houses of banking have developed to meet our growing needs, and today large undertakings are more and more frequently being financed entirely in the Middle West.

The Illinois Merchants Banks, with their national and international affiliations and their ability to handle transactions of a size unimagined in the Middle West even twenty-five years ago, furnish the latest and perhaps most striking evidence of the continued growth of Chicago as a financial center.

CAPITAL AND SURPLUS · FORTY-FIVE MILLION DOLLARS

ILLINOIS MERCHANTS BANKS

ILLINOIS MERCHANTS TRUST COMPANY
A consolidation of the Illinois Trust & Savings Bank and The Merchants Loan & Trust Company
Clark and Jackson Streets
TELEPHONE DEARBORN 7800

CHICAGO

THE CORN EXCHANGE NATIONAL BANK
Until completion of west half of Illinois Merchants Bank Building remains at its present location
La Salle and Adams Streets
TELEPHONE FRANKLIN 0280

PIERCE

THE PIERCE-ARROW
FOUR-PASSENGER, FOUR-DOOR SEDAN

A closed car especially suitable for the small family in which one car serves all purposes the year 'round.

A car that because of its beauty and luxury and ease of control appeals especially to the woman driver.

The graceful, narrow lines and snug appearance are very deceptive. One would hardly expect to find such generous accommodations for four passengers within.

Throughout the entire car the finish and appointments are of the best Pierce-Arrow practice. The four doors, which may be locked, provide comfortable entrance. The seats are wide and deep, upholstered like finest furniture. A combination dome-light-ventilator refreshes the air by an exhaust action.

We are now showing this and other modern Pierce-Arrow cars. Demonstrations may be had upon request.

Closed Cars, $7000 Open Cars, $5250
At Buffalo. War Tax Additional

ARROW

H. PAULMAN & CO.
2420 Michigan Blvd. Phone Calumet 5960 Chicago, Illinois

Chief Engineer of the Mauretania

Mr. Andrew Cockburn

The Chief Engineer of the Fastest Liner in the World, The Mauretania, Mr. Andrew Cockburn, R. D., R. N. R.

In the great impressive Engine Rooms where the marvelous mechanism of a Cunarder operates, unseen and unknown by passengers, there work the Guardians of Power and Speed—The Engineers. No matter how splendid is the ship with its specially developed devices, it needs specially developed men. It is always the men who matter most, the men who really propel the Cunarder across the ocean and bring it back, smoothly, safely, on time.

Any Cunarder is a mechanical masterpiece whether it be the fleet Mauretania with its 125 furnaces and its electric plant large enough for a city of 100,000; or one of the new 20,000 tonners; or large one-class cabin ships. But the real pride of the Cunard is the intelligence, training and discipline of its men.

De Luxe Weekly Express Liners
AQUITANIA MAURETANIA BERENGARIA

First Class Fleet
Averaging 20,000 tons
CAMERONIA LACONIA
CARMANIA SAMARIA
CARONIA SCYTHIA
FRANCONIA TUSCANIA
TYRRHENIA

One-Class Cabin Ships
Averaging 12,000 tons
ALBANIA AUSONIA
ANDANIA COLUMBIA
ANTONIA SAXONIA
ASSYRIA

See your local Cunard Agent or write Company's Offices, Cunard Bldg., S. W. Cor. Dearborn and Randolph Streets, Chicago. Tel. Central 2050

CUNARD AND ANCHOR LINES

World Records of The Mauretania
Eastward 4 days 13 hours 41 min.
Westward 4 " 10 " 41 "
Best average speed for one day
Eastward 26.60 Westward 27.04

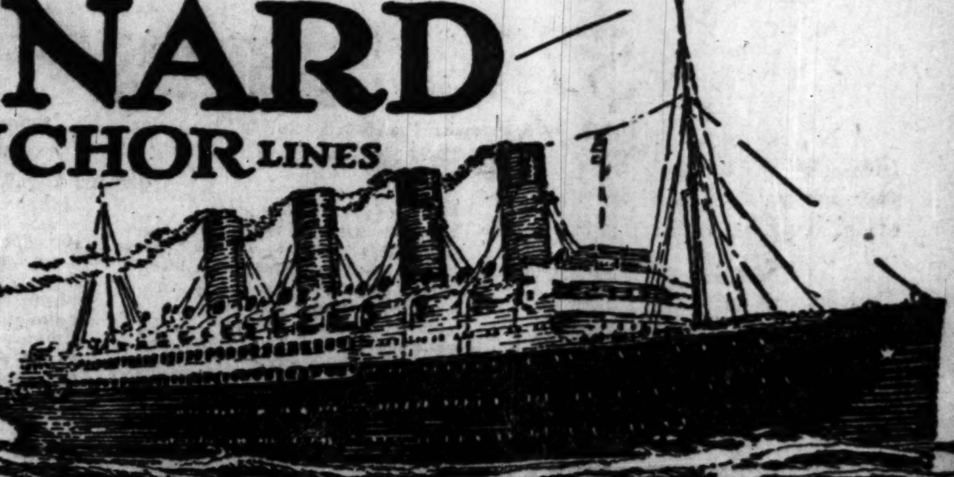

BANKRUPTCY RING LAWYERS, FACING JAIL, RETURN FEES

(Picture on back page.)

Attorney members of a so-called "bankruptcy ring" operating in the Circuit court produced more than $10,000 yesterday when they were threatened with jail sentences and possible disbarment by Judge Kickham Scanlan, directing a judicial inquiry into the affairs of Jacob Goldman, professional receiver for defunct concerns.

Julian C. Ryer, an attorney sought by Judge Scanlan since the beginning of the investigation, was the first to feel the lash wielded by the judge when discovery that Goldman's books had been hopelessly "doctored" aroused his anger. During the examination of Miss Cecil Page, the receiver's secretary, Ryer stepped up to the bench asking that he be excused until needed.

Judge Threatens Lawyer.

"You have refused to return money advanced you by Goldman?" asked the judge.

"Yes," answered Ryer.

"Well, return here Saturday morning with a bondsman prepared to post bonds of $2,500," snapped Judge Scanlan. "Be prepared to go to jail for 100 days and pay a fine of $1. We are going to treat all the lawyers alike, whether they regard themselves as servants of the court in this matter or not."

Judge Scanlan indicated that he would order the seizure of all of Goldman's records when promises given by the receiver and Miss Page failed to produce records of importance. Mutilated ledgers and check stub books with numerous missing stubs were offered by Miss Page yesterday.

Stubs Torn Out.

"I will say this is some stub book," said Judge Scanlan, examining a book offered by Goldman. "I will put that up against any stub book in Chicago. It is camouflaged from first to last in a clumsy effort to cover up what is being done. Checks numbered 121, 129, 130, 131, 133, 139, 142, and 143 have all been removed. You can see where they have been torn out."

Officials of the Keystone Trust and Savings bank reported that Attorney Benjamin Ehrlich had paid a $400 note given to Goldman, eliciting "Good for Ehrlich" from Judge Scanlan.

May Confiscate Gems.

No objection to confiscation of Goldman's $40,000 diamonds by the court will be offered by insurance companies, it was asserted by their representatives who appeared before Judge Scanlan. Goldman, questioned by the judge, again refused to surrender the jewels voluntarily.

"I will pay 100 cents on the dollar," said Goldman. "That's all you want, is 100 cents on the dollar."

"You will have a lot to take care of when you answer to the United States courts, the Superior court, and the Circuit court, Jake," said the judge. "I have been hearing about from all of them where you have had estates placed in your keeping."

Check from Zimmerman.

A check for $7,800, representing advance fees paid him by Goldman, was received from Edward A. Zimmerman, an attorney, who participated in a stormy hearing before Judge Scanlan several days ago. In the letter Zimmerman declared that his "eyes have been opened to a viewpoint of the situation the scope of which I had no conception."

Zimmerman directed the judge's attention to his efforts to expose the "bankruptcy ring" several years ago, before the late Judge Pinckney, and declared that he believed the receipt of advance fees had been legalized by court rulings.

"Unfortunately for me, and no doubt other lawyers and judges as well, the receiver chosen by the court seems to have so conducted his affairs and to have been so surrounded with evil associations that all of us are now bound to be smeared in the general mess. For the good of the bar and the community, accept my assurance of assistance in your work."

TORE UP $1 BILL; HE'S FINED $25.

Nicholas Winespes, a sailor, arrested on Sunday when found at Taylor and Halsted streets tearing up a dollar bill and scattering the bits among a crowd, was fined $25 and costs yesterday on a charge of drunkenness.

CARSON PIRIE SCOTT AND COMPANY

Four New Elevators in the Wabash Building Furnish Easy Access to the Men's Store, Second Floor, South.

For the Golfer—

A Special Sale of Men's All-Wool

Golf Jackets

A sale that is accounted for by the fact that these splendid golf jackets were secured at a pricing of very marked advantage. So we are enabled to feature them at these prices—worth-while savings are to be effected now.

$5 $7.50 $10

Practically all of these jackets are imported—they're well made and proportioned, comfortable and serviceable. In gray, brown, green, camel's hair color, and heather, in the styles sketched. Special values at $5, $7.50 and $10.

Four Piece Golf Suits, $50

Practical suits for business or sports wear—they consist of coat, vest and long trousers, as well as knickers. Coats are well made for complete freedom of action. Of tweeds, homespuns and cheviots.

Camel's Hair Golf Hosiery, $3.45

Men and young men will realize how exceptional their quality upon inspection. They're of pure camel's hair, soft and fine, in the color so much preferred at this time. Featured now, $3.45 pair.

Second Floor, South.

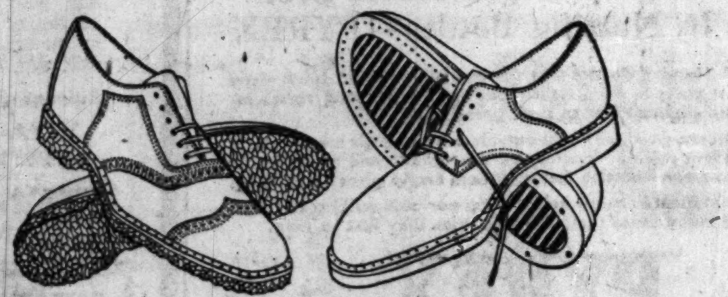

Men's Golf Oxfords $7.75 Pair

In the smart combinations of brown calfskin with smoked elkskin—these are just the kinds well-dressed men will wear this spring and summer for golf, as well as for general sports wear. They are in the blucher style, and have corrugated rubber soles.

The heavy pure gum soles are widely in demand—they are on golf Oxfords of tan calfskin with dark brown saddle strap and tip. When one considers the high character of leather and workmanship, it may easily be seen that these prices are very moderate. Men and young men will find it to distinct advantage to choose at this price. $7.75 pair.

First Floor, South.

"A National Institution — From Coast to Coast"

Browning King & Co.

Established 101 Years

Clearance Sale Spring Top Coats $27.50

Reduced from $35 to $45

Fancy Spring Topcoats, Whipcords and Gabardines, with silk yoke and sleeves. All the newest models reduced for quick clearance. You will find the choice patterns of the season amongst them. All sizes from 33 to 42.

Broken Lot Sale Spring Suits $32.50

Reduced from $40 and $45

These new Spring Suits are broken lots of our best selling patterns, but the sizes are not all complete. Besides the fancy mixtures, worsteds and cassimeres a fine lot of Blue Serge Suits are included. Now is an opportune time to buy Browning King standard merchandise at very low prices. The quality is the best.

Boys' Spring Tops Reduced, $11.50

Manly little coats in the most attractive patterns and models, a great many received in our stock last week a little late for Easter selling, they consist of Tweeds and Fancy Mixtures. Sizes 2½ to 10 years.

New Spring Caps, $2.00

Boys' Wash Suits Special, $1.95 and $2.95

In fast colors, guaranteed to give service, the models are too numerous to mention; long or short sleeves. Now is the time to buy the summer supply at such low prices. Sizes 2½ to 10 years.

Browning King & Co.

12 WEST WASHINGTON ST.

C. W. HENDRICKSON, Manager

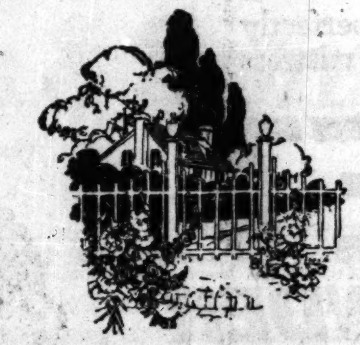

A TOUCH OF NATURE

EVEN the most modest of homes may be a thing of beauty if it nestles among clustering shrubs—if about it are trees and flowers artistically and appropriately grouped. And good appearance adds not merely to one's pride and pleasure in the home, but substantially increases its value and salability.

MODERATE COST

The Beaudry Organization, at surprisingly moderate cost, supplies shrubs, trees and perennials—plans for artistic planting, and actually does the planting when desired. Send for a Beaudry Representative—sketches and estimates are furnished and no obligation is involved in learning what you can do to beautify your home grounds. Simply phone Harrison 3520.

WILLIAM A. BEAUDRY

Landscape Organization

Nursery Products and Landscape Service

Trees Shrubs Hedges

Railway Exchange Bldg.

Chicago

Mandel Brothers

Men's Shop—Second Floor, Wabash

Langham Clothes

Tailored in Chicago

They Combine Quality, Dignity and Good Style. Every Suit Hand Tailored, All Wool and with Two Pairs of Trousers

$50 to $65

These Langham suits are good through and through—style, tailoring, quality of materials—you'll find every detail satisfactory. Smart new models for men and young men of all proportions—all sizes. Pencil stripe patterns, checks or plain colors. And they are unexcelled values.

Langham Topcoats

Dressy, easy fitting top coats in the models good dressers favor—raglan, box-backs, belted styles. Hand tailored of fine tweeds and of the famous Langknit fabrics.

2-Pant Suit Special $40

Better than usual values—men's and young men's new single and double breasted and sport model suits. Choice quality all wool fabrics, hand tailored into suits of Mandel Brothers' high standard. All sizes—very special values.

EDUCATIONAL

SHORTHAND IS YOUTH'S GREATEST OPPORTUNITY

Thousands of our graduates have traveled far along the road to success. That's because Gregg training put them where they worked with executives. Preferred positions await our graduates always. Our catalogue of day and evening sessions is a valuable book—free to you. Enter at any time.

GREGG SCHOOL

6 N. Michigan Ave. CHICAGO Randolph 6040

GIRLS! Join a Class at the YWCA

Development of Personality, Memory Training, "Charm School," Current Topics, English, Languages, Sewing, Millinery, Commercial Subjects, Gymnastics, Swimming, Dancing. Write, Phone or Call at Central Branch, 59 E. Monroe St. Randolph 2420.

METROPOLITAN BUSINESS COLLEGES

15 Schools in Chicago and Suburbs

37 S. Wabash Ave. Ph. Randolph 2205

THE ART INSTITUTE OF CHICAGO

SCHOOL OF ART

Summer Courses begin July 2nd

Address Dept. 4 for the catalog

NATIONAL KINDERGARTEN and ELEMENTARY COLLEGE

Summer School, June 18-Aug. 10.

Dept. 88, 2944 Michigan Blvd., Chicago, Ill.

EDUCATIONAL

LEARN TO WRITE SHOW CARDS

Twenty week evening class now forming. The instructor is an expert, engaged in actual advertising and illustrating. Offered by correspondence also. Call and visit a class free, or write or telephone Central 6787 for descriptive folder T-6, specifying whether you are interested in the evening or home study course.

YMCA BUSINESS SCHOOL 19 S. La Salle St., Chicago

LANGUAGES

French, Spanish, German, English, etc. Best native teachers. Day and Evening classes. Private lessons.

BERLITZ SCHOOL

Auditorium, 56 E. Congress Harrison 8392

DOMESTIC ARTS AND SCIENCE

Summer Session June 4—July 31.

Cookery, Menu Planning, Table Service, Marketing, Sewing, Millinery; also Institutional Management courses. Address

School of Domestic Arts and Science

6 N. Michigan Avenue, Chicago, Dept. 8.

TELEPHONE RANDOLPH 0976

ST. GEORGE SCHOOL

FOR GIRLS AND SMALL CHILDREN

Day and boarding. All day kindergarten. Grammar grades; domestic science. French and expression. Solves the mother's problem. 4515 Drexel Blvd. Phone Atlantic 2746. SUMMER CAMP, Eagle Spring Lake, Wis.

Wetomachek Camp for Girls Powers Lake, Wisconsin

Under the management of The Chicago Normal School of Physical Education. Junior and Senior Camps. July and August. For girls ages 9 to 22. A strong force of trained counselors. References required. Write for booklet. Box T, 5026 Greenwood Ave., Chicago, Ill.

WALTON SCHOOL of COMMERCE Accountancy Day and Evening Classes 225 N. Mich. Av.

EDUCATIONAL

File Clerks

Are you satisfied with your position? Why not train NOW for a better one?

The Chicago School of Filing & Indexing

The Globe-Wernicke Co.

170 W. Monroe St. Chicago

Preparatory School

For Law, Medical, Dental, Pharmacy and other professional schools; for entrance to colleges and universities; for teachers' examinations and all other examinations requiring a high school equivalent.

The Balfour Johnstone School

1314 Garrick Bldg., 64 W. Randolph St.

MAYO Commerce Law. Preparatory Day and Evening Classes Open to men and women. 431 S. Dearborn St., Chicago Phone Wabash 9300

BRYANT & STRATTON BUSINESS COLLEGE

Tel. Randolph 1575 116 So. Michigan Ave.

PHYSICAL EDUCATION FOR WOMEN

Summer School—July 2 to Aug. 11, 1923

Chicago Normal School of Physical Education

Dept. T, 5026 Greenwood Ave., Chicago, Ill.

COMPTOMETER OPERATORS Are in Demand. Call, write or phone [State 8923] for particulars of our short course of five weeks' training. FELT & TARRANT MFG. CO., Rooms 1006-1016, 29 S. La Salle St.

EARN $35 TO $125 A WEEK

Learn motion picture, commercial, and portrait photography; 3 to 6 months' course; day or night; free catalog "G." New York Institute of Photography, 630 S. Wabash Av.

KING OF SPAIN RUNS FROM HOT PAN INTO FIRE

Finds Belgium Tied Up by Strikes.

[Chicago Tribune Foreign News Service.]

BRUSSELS, April 30.—King Alfonso, departing from the expected Spanish May day troubles, is likely to find conditions just as bad here when he arrives, according to every indication tonight. The arrival of the Spanish king on his state visit may be seriously incommoded by a railway strike which is threatened in sympathy with striking employés of the government post-office and telegraph services.

Railway employés at Malines this morning walked out in sympathy with the postal workers. The telegraph strike tonight now covers every center of Belgium except Brussels, while a walkout in other government owned utilities is now expected momentarily. Only the military controlled wires are working.

May day demonstrations have been forbidden here.

May Day Worries Ruhr.

[Chicago Tribune Foreign News Service.]

DUSSELDORF, April 30.—The population of the Ruhr is looking forward to May day with misgivings. The people here are not certain whether labor will content itself with more or less peaceful demonstrations or whether the radical elements will become dominant, engaging in disturbances which will bring casualties.

The workers themselves assert that they are ready to demonstrate in nearly every city of the Ruhr and in those cities where unemployed were shot during attacks on city halls there is likely to be a recurrence of trouble.

The French have issued revolvers to the fire department at Witten, where 15,000 persons are to demonstrate.

Forty thousand persons are billed to turn out in the hard boiled city of Bochum, but they will hardly be so indiscreet as to turn the occasion into an anti-French affair, for there are thirty tanks in perfect running order behind the French barracks.

France Expects Quiet Day.

[Chicago Tribune Foreign News Service.]

PARIS, April 30.—Twenty-four hour May Day strikes were today declared by the French mining, metallurgical, textile and other industries, while Paris traffic will be held up for ten minutes. The industrial situation does not seem grave, since most of the unions have refused to accept the Moscow Internationale's order for a general strike. The Paris and other city garrisons were under mobilization orders.

Halt Work in Mexico.

[Chicago Tribune Foreign News Service.]

Mexico City, April 30.—Under the leadership of Ricardo Flores Magon, who was recently expelled from the United States labor organizations, here decreed a general suspension of work throughout Mexico on May Day. The decree includes street cars, busses, cabs, newspapers, theaters, moving pictures, bakeries, and practically every industry. The government is closely watching the movements of the reds, who will hold an all day rally tomorrow.

JIM LARKIN BACK IN IRELAND; HE'S HUNTING A FIGHT

Crowds Greet Labor Chief Freed by U. S.

BY THOMAS RYAN.

[Chicago Tribune Foreign News Service.]
[Copyright: 1923: By The Chicago Tribune.]

DUBLIN, April 30.—The arrival of Jim Larkin, Irish labor leader, who was recently released from New York penitentiary, brought a new dynamic element into the Irish situation today. Three hours after landing at Kingstown, Jim was the subject of a great demonstration by a cheering crowd.

According to a republican army order, hostilities ceased just five and a half hours before Jim stepped on to the Kingstown pier. Nevertheless, Larkin, who has aged visibly since his departure eight years ago, was forced to undergo a careful scrutiny by soldiers. As the soldiers said, "Pass on sir," a little knot of transport workmen from Jim's old union shouted: "Welcome home, Jim."

An extraordinary scene followed when Free State soldiers, porters, conductors, engineers and hotel runners gathered around Larkin and wrung his hand.

"God bless the moment he landed," an old man said weeping.

Fears New Labor Struggle.

Officials of the government were glum over Jim's return. They predict that his appearance will start a new struggle with the present labor leaders who are working in the Dail.

Larkin headed a band of admirers in walking through the rain in the streets of Kingstown with his son Peter, who met him in England. Reporters were maneuvered into following Larkin into a hall and then they were locked in while Jim went into conference with members of his old union.

When Larkin arrived in Dublin, the slums and factories disgorged thousands to see Jim. In the procession greeting him were seen two red flags. Jim rode in a cab drawn by a decrepit horse, but the crowd shortly uncoupled Dobbin and hitched itself to the conveyance. He was greeted by crowds all along the way.

Still a Revolutionary.

In a speech at Liberty hall he left no doubt as to his position which he refused to explain in England. Although he denounced the civil war, he said he was revolutionary.

"We still have our dreams," Larkin said. "We will continue to fight for our old principles, although it may cost the life of every man in Ireland. I went to America with certain orders. I carried them out. I forced the empire of the west to deport me.

"Once I was ejected from the dominions of the king who now rules Great Britain and southern Ireland. Here I am in the king's domain again. Get the English out of Ireland for once and for all."

Larkin will address a May day crowd tomorrow.

Jail Irish in Sydney.

[Chicago Tribune Foreign News Service.]

SYDNEY, April 30.—Father O'Flanagan and John J. O'Kelly, Irish republican delegates, were arrested here tonight in accordance with the New South Wales government's warning that it would not permit further Irish republican propaganda. They held a meeting yesterday in defiance of the warning, and opened a meeting tonight, when they were imediately arrested. Sympathizers made a futile attempt to rescue them.

CHINESE CIVIL WAR MENACES RICH SHANGHAI

BY J. B. POWELL.

[Chicago Tribune Foreign News Service.]

SHANGHAI, April 30.—Shanghai, headquarters of many of the most important merchants in China and the richest district of the nation, which hitherto has escaped the internal warfare of the last two years, seems about to become the center of a bitter fight owing to a renewal of the war at Canton.

Shanghai, although under international control, is within the domain and military control of Gen. Lu Yung Hsiang of Chekiang province. Shanghai is the richest military prize in China, due to the location of an arsenal here and also the headquarters of large Chinese and foreign firms.

Gen. Lu Yung Hsiang is independent of the Peking government and is an ally of Sun Yat Sen. He is now threatening to invade Fukien province as a move against Wu Pei Fu, who threatens to retaliate by attacking Shanghai.

Man Electrocuted by Live Wire While Trimming Tree

Richard Walsh, 23 years old, Joliet, was electrocuted yesterday afternoon when he touched a live wire while trimming a tree on Illinois street, Lemont.

SAVOY

BEST FOR MORE THAN SIXTY YEARS

EVERY year, in orchards where the most luscious fruits come to their fullest perfection, the pick of the crop is carefully selected for Savoy canning. Every season, in fields where the finest flavored vegetables ripen, the choicest quality is set apart to bear the Savoy label. Year after year the great fisheries yield their most perfect products to carry the Savoy name.

For sixty years, this carefully discriminating selection of choice foods has been taking place, under the watchful eyes of men who know how jealously Savoy standards must be guarded. Is it any wonder that housewives turn invariably to Savoy products when they want canned foods of unquestioned quality? Or that grocers who cater to discriminating buyers always carry a full line of Savoy canned foods?

All Savoy foods are guaranteed the very best. Should they fail to please, your grocer is authorized to refund full purchase price. For your protection insist on SAVOY.

Highest Quality, Reasonable Prices

STEELE-WEDELES COMPANY · CHICAGO

Superior Quality Food Products

An American girl with an English Complexion

Her name is Martha Ryerson; her home, Chicago. But her fame is international—as the girl with the world's most beautiful complexion.

Artists, photographers, stage and movie directors have acclaimed Miss Ryerson's complexion flawless, in color, texture and clarity.

Her skin is typically English—with the creamy purity one sometimes observes among the pretty country girls of southern Wales.

And there, indeed, is the source of Miss Ryerson's matchless complexion.

While touring Wales with her father, she discovered the magic skin-healing and cleansing potency of a rich gray clay scooped from the river banks in the Welsh Highlands.

Her father brought this clay to America—and compounded it into a delightful clay emollient and face-pack, called Terra-derma-lax (Earth Skin Laxative).

Twice each week, Miss Ryerson covers her face with a mask of this remarkable English clay. In forty minutes, when the clay is wiped away, her face is as clean as a babe's—with every speck of dirt evacuated from the pores—and the cuticle as smooth and pure as Jersey cream.

Wrinkles, crow's-feet, blackheads, pimples, vanish under the sorcery of this strange and delightful product of Mother Earth. Enlarged pores shrink to normal invisibility—and the skin is bleached to a lovely milk-white.

Terra-derma-lax is today available in 29,000 drug and department stores at $1. An imported clay vastly superior to any of the many domestic substitutes—at no increase in cost. There's a sister product called "Terra-derma Creme" (an English Cold Cream) which is excellent as a daily cleanser to supplement the semi-weekly use of Terra-derma-lax, also $1 a jar.

Get a jar of each from your toilet goods dealer today. If he cannot supply you—send a 25c piece for a trial tube of both clay and cream. Dermatological Laboratories, Dept. 284 329-341 Plymouth Ct., Chicago.

Terra-derma-lax
The English Beauty Clay

In the Kitchens of the Exclusive

WHERE cooks of the greatest skill are engaged—where the utmost care is exercised in the preparation of foods—and baking failures simply cannot be tolerated—there only the highest quality products are selected and employed.

Pies, cakes, biscuits, muffins and all, must be served perfectly baked, wholesome and pure. Every discriminating mistress agrees with her cook—that

CALUMET

The Economy BAKING POWDER

never varies in quality—that every can contains more than the ordinary leavening strength—that bakeday failures are unknown and results always positive where it is used. Calumet has been relieving housewives of bakeday worries for over 30 years. Its sale is over 2½ times as much as that of any other brand.

It is pure in the can—pure in the baking—contains only such ingredients as have been officially approved by the United States Food Authorities.

Get a can of Calumet today—try the recipe below.

CALUMET BISCUITS

4 cups of sifted pastry flour
4 level teaspoons Calumet Baking Powder
1 level teaspoon of salt
2 rounding tablespoons of butter or lard
½ cup of milk ¾ cup of water

Sift flour once, then measure, add salt and baking powder and sift three times, rub shortening in with fork or spoon, add milk and water, turn out on a well floured board and roll one inch thick, cut and bake in a quick oven about 12 to 15 minutes.

A pound can of Calumet contains full 16 ounces. Some baking powders come in 12 ounce instead of 16 ounce cans. Be sure you get a pound when you want it.

BEST BY TEST

THE WORLD'S GREATEST BAKING POWDER

"Order from Horder"

Stationery and Office Supplies

Buy For Your New Offices Now

Prompt Service—Wide Selection—Right Prices

39 Telephones 1 Number
A phone department that knows how to handle your wants exactly as you order.

7 Motor Trucks
Regular deliveries with maximum promptness.

12 Messengers
Emergency orders by special delivery when necessary.

At any one of Horder's six stores in the loop, you will find a complete selection of the market's best offerings in stationery and office supplies. Office furniture and equipment from the principal manufacturers of America. Horder gathers the best from nation-wide sources and then distributes to all points in the United States.

Step into the Horder store nearest you, if only for a box of pencils. Make it a point to get acquainted! Horder has the organization to deliver service, and facilities that enable you to purchase all of your stationery and office supplies under one roof—on the right basis.

The following offerings are but a few of the 10,000 items Horder handles—at prices that are always right

Soon Off the Press

Horder's Catalog
Up-to-minute f. o. b. prices. A valuable reference book for your office. Write for copy on your letterhead.

Filing Cabinets
Combinations for Every Business Use

"Berloy" Vertical Steel Files are the most popular as well as the best value on the market. Electrically welded, fire-resisting steel construction, roller bearing drawers, baked enamel finish, brass hardware. No. 694—4-drawer letter size, $35.00.

Also a wide selection of high grade wood cabinets at prices to fit your need.

Check This List

Stenographer Note Book
Best grades—for pen or pencil. Per dozen, 95c down to........ 65c

Vulcot Fiber Waste Baskets
Guaranteed for five years—14 inches high. Dozen, $15.00; each........ $1.35

Desk Letter Trays
No. 2—Oak; letter size. Dozen, $12.50; each....... $1.15
No. 4—Birch mahogany; letter size. Doz., $13.80; ea., $1.25

Pencil Sharpeners
Chicago Giant—Polished nickel; sharpens all sizes of pencils. Each........ $1.50

Mongol Pencils
Round or hexagon. Gross, $6.75; dozen........ 60c

Desk Blotting Pads
No. 10—19x24; black seal grain leather corners. Doz., $8.00; ea., 75c

Universal Telephone Brackets
Extension arms from 26 to 42 in. long. $6.85 down to $3.65

Sectional Post Binders
All standard kinds and sizes in stock at all times. Prices range from $10.45 down to....... $1.70

Transfer Cabinets
At Reasonable Prices

STEEL—Our "Berloy" Steel Transfer Units are practically indestructible and are protection against fire, dust and rodents. Hold 5,000 letters and can be stacked to any height. No. 494, Per Unit, Letter Size, $4.10.

ALL WOOD — Drawer slides on fibre rollers. Bolts furnished for stacking. No. 912, Per Unit, Letter Size, $3.50; dozen, $37.00.

STYLE "A" — Strong white wood case with loose cover; capacity, 5,000 sheets. No. 71, Per Unit, Letter Size, $2.10; dozen, $21.00.

Loose Leaf Supplies

We sell every sort of form in accounting practice. All sizes and types of bindings. Also all accounting books in bound form. Columnar forms and complete loose leaf outfits for banks, commercial houses and departments. You are sure to find just the form you need at Horder's.

Twine and Rubber Stamps

RUBBER STAMPS—One of the first things you will need when you change your address. We make the stamps ourselves—therefore, can give quick service. 2-line stamps, 3 inches or less long, 50c
Pads, each.......20c to 90c
Dozen.......$2.15 to $9.50

TWINE — Cotton, linen, jute, flax and hemp. All kinds, all high quality. Per ball.........10c to 35c
Per doz. balls, 95c to $3.60

Office Furniture

See Horder first for new office furniture. We handle the well-known "Cutler" desks, "St. John" tables, "Weis" filing devices, "Crocker" chairs, etc. They are the standard in their lines—at reasonable prices.

Card Cabinets
No. 7053—"Berloy" Steel Cabinet; two-drawer card index case, for cards 3x5; ea., $5.75

Cuspidors
Self-Righting—Brass; each, $1.50; dozen, $15.50.
Self-Righting—Heavy steel; each, $1.30; doz., $13.75.
Others, each, $1.95 to $3.10.

HORDER'S, Inc.
Chicago

Six Stores in the Loop
Phone Franklin 6760

236 W. Lake
228 W. Madison
60 E. Monroe

108 N. La Salle
324 S. Dearborn
124 W. Adams

The Greatest Improvement Ever Made In Nursing Bottles—PYREX

AT last! Nursing Bottles that you can boil or scald 100% clean—that you can take right from the ice box and re-warm, without the slightest fear of their breaking.

Bottles that are six-sided on the outside, easy for little hands to hold and to prevent rolling—bottles that are smooth and round inside and easy to clean—bottles that will stand firmly when being filled.

More economical because neither heat nor cold will break them. They save many times their price because they last so long.

PYREX NURSING BOTTLES

Made in 3 shapes—each in 3 sizes; fit all regular nipples. Each bottle packed in a sanitary carton. Each genuine Pyrex Nursing Bottle is stamped with the name. For baby's sake, get a set of six Pyrex Nursing Bottles today.

For Sale at all Hardware, Drug, Housefurnishing and Department Stores.

Pyrex Sales Division
Corning Glass Works, Corning, N. Y.
Originators and Patentees of Oven Glassware

THE MODERN CHICAGO WOMAN doesn't let her husband take *The Tribune* with him when he goes to work. She keeps it for herself and reads it carefully. Her husband buys another at the station or on the corner.

Rid Your System of Rheumatism!

A wonderful footbath for sore, tired, aching feet.

How much would you give to receive immediate relief from Rheumatism, Sciatica, Neuritis, Lumbago, or Gout?

You can enjoy all the curative benefits of a trip to some sulphur springs—right in your bathroom at home—by using "Vita-Sulphur" (sulphur in liquid form). A small quantity in your bath will cleanse your system of all impurities and make you feel like a different person.

"Vita-Sulphur" also affords prompt relief from skin diseases and eruptions.

Ask your druggist for it. If he cannot supply you, send us his name and one dollar for a full size bottle, postpaid.

Sulphur Baths in Your Home

VITA-SULPHUR CO.
1458 S. Michigan Ave., Chicago

VITA-SULPHUR LIQUID
Trade Mark Reg. U. S. Pat. Off.

SULPHUR IS BEST TO CLEAR UGLY, BROKEN OUT SKIN

Any breaking out or skin irritation on face, neck or body is overcome quickly by applying Mentho-Sulphur, says a noted skin specialist. Because of its germ destroying properties, nothing has ever been found to take the place of this sulphur preparation that instantly brings ease from the itching, burning and irritation.

Mentho-Sulphur heals eczema right up, leaving the skin clear and smooth. It seldom fails to relieve the torments or disfigurement. A little jar of Rowles Mentho-Sulphur may be obtained at any drug store. It is used like cold cream.

Whitehall Pharmacal Co. : : New York

BRUNDAGE JOI[NS] IN FIGHT AGAI[NST] BRANCH BANK[S]

Attorney Generals o[f] States Oppose Pl[an]

BY ARTHUR EVAN[S]

Do you know

Uneeda Biscuit

NATIONAL BISCUIT COMPANY

BRUNDAGE JOINS IN FIGHT AGAINST BRANCH BANKING

Attorney Generals of Ten States Oppose Plan.

BY ARTHUR EVANS.

Attorney generals of ten states, headed by Attorney General Brundage of Illinois, projected themselves yesterday into the controversy over branch banking which for the last year has been enlivening financial and political circles. As "friends of the court," they filed in the United States Supreme court at Washington an application for leave to file suggestions, brief, and argument in the pending case between the state of Missouri and the First National Bank of St. Louis. The dispute grew out of the opening of a branch bank by this establishment last June, although the Missouri law prohibits branch banking.

Canada's system is held up as an object lesson against branch banking in the argument filed by the ten attorney generals. In Canada there are only seventeen banks, but these have 4,351 branches.

Money Power to Cities.

It has long been pointed out that the branches concentrate on deposits, while loans generally have to be passed upon from the head offices, the result being a piling up of the money power in Toronto, Quebec, and Montreal. Many farmers in the western provinces come across the border to get credits in the United States. The ten attorney generals argue that the branch system has been one chief factor in retarding Canadian development.

Besides Mr. Brundage, the attorneys general filing the argument are Frank E. Healy of Connecticut, George F. Schafer of North Dakota, John H. Dunbar of Washington, Herman L. Ekern of Wisconsin, Ben J. Gibson of Iowa, J. S. Utley of Arkansas, Clifford L. Hilton of Minnesota, Ulysses S. Lesh of Indiana, and C. B. Griffith of Kansas. The brief was filed by William Rothmann of the legal staff of the United States Bankers' Association Opposed to Branch Banking, which has headquarters in Chicago, its president being William J. Rathje, head of the Mid-City Trust and Savings bank.

Discuss Banker's Points.

The brief discusses the point raised by the many financiers that branch banks should be permitted in the town where the parent bank is located. In several large cities this is reported to have worked out well. The brief maintains that such branches, however, might serve as an opening wedge that would result in monopoly and destruction of the independent banking system.

"Gradually," it says, "branch banking would be extended beyond the limits of cities and reach into neighboring cities and presently become statewide and ultimately nation-wide. The bank which finds it profitable to maintain branches in its own city would naturally like to increase that profit by establishing as many branches as possible, and ultimately we would have the Canadian system, in all its vicious comprehensiveness."

The argument contends that the national banking act itself gives no authority to establish branches, at least in those states whose laws do not permit branch banking. Of the forty-eight states sixteen prohibit branch banking, seventeen permit it by law, fifteen have no specific provision. It is permitted in some form in twenty-one states and is not permitted in twenty-seven. The controversy, which has grown out of a change of policy in the office of controller of the currency, is expected to throw the issue into the next sesion of congress.

GOV. J. A. PREUS MEETS BODY OF SENATOR NELSON

Gov. J. A. Preus of Minnesota arrived in Chicago yesterday in time to accompany the body of Senator Knute Nelson on its final journey last night to St. Paul. The body, accompanied by George A. Wells, Jr., Minnesota state insurance officer, and Simon Michelet, the senator's secretary, was brought to Chicago yesterday morning, the party leaving late last night on the Pioneer limited.

Officials, friends, and a military guard will meet the body at St. Paul and accompany it to the capitol, where it will lie in state.

Funeral services will be held later in Alexandria, Minn., the senator's home, probably on Friday, although the date has not yet been fixed.

WOMAN JAILED FOR SHOPLIFTING.

Three days ago Miss Emily Stewart, 3432 South Michigan avenue, was released, after serving one year in the House of Correction for shoplifting. Yesterday she was sentenced to six months on a similar charge.

Girl Who Swallowed Gem Freed; Pain Punishment

Judge Bernard Barasa decided yesterday that the five painful days Miss Olive Clem, 7235 Cottage Grove avenue, had spent in the county hospital had been enough punishment for her and dismissed the charges of larceny against her. Miss Clem had swallowed a diamond ring last Wednesday after an alleged attempt to steal it from a jeweler's store. The ring was recovered from her three days later at the county hospital.

The Yorkshire
Particularly good for the slender, athletic type with a good pair of shoulders. A Society Brand two button, double breasted lounge suit, three buttons showing, slightly fitted. Straight trousers with cuff.

Society Brand Clothes

The Cambridge
The Society Brand version of the current, easy, loungy style. A slightly shorter coat, broader shoulders, soft roll front, no vent in the back, straight trousers with cuff.

Society Brand Clothes

The cut means everything

In all good clothes you expect to find good fabric and tailoring. In Society Brand Clothes these essentials are taken for granted. But what distinguishes them from all other clothes is their cut. What makes them unique—what makes them the standard of good dress—is their fashionable cut.

A great variety at $55 and $60
Others as low as $45

Topcoats in a wide choice of fabrics: Exclusive Scotch Darnocks, $50—Fine English Coverts, silk lined, $65—Distinctive Bedford Cords, $50

THE HUB
Henry C. Lytton & Sons
State at Jackson—on the N. E. Corner

DENVIR'S
Third Big
Anniversary Celebration
Commences Today at 8 A.M
Distribution of Gold Souvenirs

With every cash purchase of $25 to $35 we present you with a birthday gift of $5.00 IN GOLD

FOR this gala celebration we have arranged three value-giving groups of Men's and Young Men's

With every cash purchase of $45 to $55 we present you with a birthday gift of $10.00 IN GOLD

SUITS TOPCOATS
$25 - $35 - $45
Many have Two pair pants *Some are Silk Lined*

A Special Gift
$20 in Gold
To every one making a cash purchase of one of our finest hand tailored $65 suits we will present a $20 gold piece as a souvenir of this celebration.

JOHN F. DENVIR & SONS CO.
19 East Jackson Blvd.
Between State and Wabash

Avoid the Dangers of Hasty Meals

Modern physicians trace about 90% of human ills to digestive troubles.

HASTILY eaten meals are one source of danger. To avoid them make a practice of taking chocolate malted milk instead of heavier food, when you have to eat in a hurry.

Borden's new Chocolate flavor Malted Milk makes this easy. For the chocolate flavor is already mixed with the malted milk. All you have to do is to mix the powder with milk and serve.

Chocolate malted milk is a delightful drink, containing vital food elements. It is so easily digested that it can be readily absorbed by the system in less time and with less tax than it takes to absorb ordinary solid food.

This is the same kind of malted milk that you get at the soda fountain—made by the very same company.

THE BORDEN COMPANY
Borden Building New York

Borden's
CHOCOLATE FLAVOR
MALTED MILK

THE BORDEN SALES COMPANY
310 N. Dearborn Street. Phone Dearborn 3105. Chicago, Ill

Do you know?

That the normal appetite of sturdy youngsters constantly demands replenished nourishment. Whenever the children desire, give them

Uneeda Biscuit

The world's best soda cracker, made from only the best wheat. Delicious when eaten with cheese, deviled meats and soups. Try a package today; your grocer always has a fresh supply.

NATIONAL BISCUIT COMPANY
"Uneeda Bakers"
NBC Uneeda

Union Pacific Traffic Office

for Shippers & Travelers

We are intimately acquainted with the West—the Union Pacific Country.

For years we have studied transportation and will be glad to furnish you with detailed travel information, plan an itinerary, or tell you the most economical and quickest way to route your freight.

This advisory service is free, of course.

Phone, write or call on

Geo. R. Bierman, General Agent, Passenger Dept.
R. B. Robertson, Assistant Freight Traffic Manager

1419-21 Garland Bldg.
58 E. Washington St.
TELEPHONE
Randolph 0141

359

Blues, Grays and Browns are the favorite colors

Our new arrivals show the latest shades in Hair Line and Shadow Stripes, Broken and Pinhead Checks, Overplaids, Plain and Fancy Mixtures; also silk decorated patterns in beautiful Worsteds, Cheviots and Serges.

Unusual Values
$45, $55, $65 and up

English Top-Coats and Slip-Ons for immediate wear

NICOLL The Tailor
Wm Jerrems' Sons
Clark and Adams Streets

The More You Tell the Quicker You Sell

PROMOTERS KEEP THE PULMOTOR ON JACK-TOM SET-TO

TRIBUNE DECISIONS

Decisions of Tribune boxing representatives are:

At New Orleans—Tom Gibbons stopped Chuck Wiggins [10].

At Boston—Eddie Shevlin beat Cowboy Padgett [10].

At Pittsburgh—Jack Zivic beat Pete Hartley [10].

At Cincinnati—Sammy Sandow beat Tommy Ryan [10]. Joe Carson beat Kid Luckey [6]. Jimmy Brown beat Ed Dyckman [6]. Fighting Ferraris beat Dick Mauer [6].

At Indianapolis, Ind.—Johnny Lucas beat Sidney Glick [10]; Happy Atherton beat Buddie Long, foul [9]; Eddie Dyer stopped Jack McHenry [4].

At Philadelphia—Rocky Kansas beat Alex Hart [8]. Mike Ballerino beat Cuddy De Marco [8].

At York, Pa.—Johnny Gill beat Len Rawlins [10].

At Atlantic City—Joe Tiplitz stopped Jackie Bahel [3].

At Detroit—Bob Sage beat Phil Krug [10].

At Buffalo, N. Y.—Tut Jackson knocked out Silent Puryea [6]. Terry McHugh and Frankie Mack, draw [10].

At Memphis—Red Herring beat Frank Dugan [8].

At Salt Lake City—Herman Auerbach beat Joe Black [6]; Frankie Cameron and John Hanna, draw [4].

BY FRANK SMITH.

The Jack Dempsey-Tommy Gibbons fight on July 4 at Shelby, Mont., for the heavyweight championship of the world is on! BUT — Jack Kearns in a dispatch from New York last night said he would have nothing definite to say regarding the match until Wednesday. The announcement that the battle was a cinch was made by Loy Molumby, prime mover in the promotional scheme to put the big boys in the ring and Shelby, Mont., on the map.

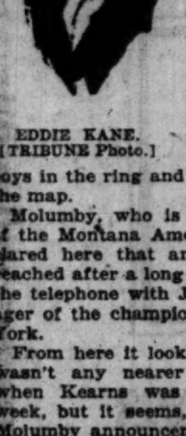
EDDIE KANE. [TRIBUNE Photo.]

Molumby, who is state commander of the Montana American Legion, declared here that an agreement was reached after a long conversation over the telephone with Jack Kearns, manager of the champion, who is in New York.

From here it looks as if the match wasn't any nearer completion than when Kearns was in Chicago last week, but it seems, according to the Molumby announcement, that Kearns made good his promise to let the promoters know on Monday whether or not the match was on. Molumby in his announcement declared that everything was all set except the actual signing of the papers. That was as it was several days ago.

Sign Wednesday or Thursday.

However Molumby stated that articles of agreement will be signed on Wednesday or Thursday either in New York or Chicago. He said he expected Kearns to drift in here to conclude formalities, and that if Kearns refused to come he would speed eastward in his trusty airplane.

Nothing new regarding the purse and demands made by Kearns was divulged by Molumby, but according to the news handed out last Friday, the champion will be given $100,000—or was it $110,000?—the minute he signs articles. At that time it was intimated that Kearns had agreed to a plan for a guarantee for Dempsey with a percentage privilege.

An Announcement.

The Molumby announcement follows:

"Dick Ringling, talking over the phone from New York today, made arrangements to stage the world's greatest's rodeo in connection with the Jack Dempsey-Tommy Gibbons fight at Shelby, Mont., on July 4. THE FIGHT IS NOW A CERTAINTY! All of those interested, including Jack Kearns, manager of Dempsey, admitted that.

"Ringling has a great ranch in that section of the country, and each year puts on the largest collection of roping, horse riding, and steer throwing experts.

"Ringling is a partner of Loy Molumby, former pilot in the U. S. air service, and attorney of Great Falls, Mont., who is leading the promotion for the fight.

All Settled, but——

"Kearns has accepted all financial arrangements. Molumby and Collins [Mike Collins, who is interested in the promotional end of the battle] held a two hour conversation with Kearns in New York over the phone this [Monday] afternoon. The money end of it has been settled. The fight now hinges on a referee. A list of fifteen of the most prominent referees in the country has been submitted to Kearns and to Eddie Kane, manager of Gibbons."

All of which sounds good, as an ad for the Ringling rodeo, but the referee has not been picked nor have the articles been signed. We're hoping this will be settled eventually, for the bout should be a corking affair.

If the two maulers meet on July 4, it will be just two years and two days since Dempsey defended his crown. The Carpentier fiasco still is fresh in the minds of the fans.

WHAT KEARNS SAID

New York, April 30.—[Special.]—Efforts to reach Jack Kearns, Dempsey's manager, tonight were unsuccessful. In discussing the match this afternoon Kearns asserted he had not yet completed arrangements for Dempsey's end of the bout, but added that he intended to communicate with the Shelby promoters over the long distance telephone to Chicago. The champion's manager stated further that he expected to have a definite announcement of the match to make tomorrow.

Pal Moore's Brother Jailed After Shooting

Memphis, Tenn., April 30.—Perry B. Moore, electrician and brother of "Pal" Moore, a local boxer, is in jail here charged with shooting with intent to kill, and Russell D. Newell, Memphis business man, is in a local hospital with a bullet wound in his leg following an encounter on a public highway just east of the city late today.

Mrs. Moore, who was with Newell at the time of the shooting, accompanied the wounded man to the hospital.

SMITTY—A LITTLE BIT OF DIRT MAKES HIM LOOK LIKE WHAT HE AIN'T

"WATERBABY"

This 15 year old mermaid of Alameda, Cal., holds many indoor and outdoor swimming records and shows all the signs of becoming a genuine champion. She will take part in most of the big Pacific coast swimming meets this season and may come east to compete.

[Keystone View Co. Photo.]

HILDA CURTIS. [Keystone View Co. Photo.]

SCHLAIFER CONFIDENT HE'LL DEFEAT WALKER

WALKER HERE TOMORROW

NEW YORK, April 30.—[Sporting Editor of The Chicago Tribune.] — Mickey Walker, welterweight champion, accompanied by his trainer and myself, his manager, will arrive in Chicago Wednesday morning and will work at the Arcade gymnasium in the afternoon. Walker is in the best shape of his career and from what I hear of Morrie Schlaifer's slugging ability the fans should see a thrilling contest. Jack Bulger.

BY WALTER ECKERSALL.

Morrie Schlaifer of Omaha, generally rated one of the hardest hitting 145 pounders in the middle west, arrived in Chicago yesterday to resume training for his ten round clash with Mickey Walker of Elizabeth, N. J., world's welterweight champion, at Dexter Park pavilion Thursday night. He was accompanied by Manager Pat Boyle and is training at Ferretti's gym on Madison street.

If confidence means anything, Schlaiffer already has won the bout. The Omaha battler has met such clever boxers as Billy Wells and Dave Shade and has no fear of the champion. He is confident Walker cannot hit hard enough to even slow him up.

Schlaifer is a natural fighter. He likes to tear in and trade punches. This was shown in his workout yesterday when he was continually on top of his sparring partners.

Britton Due Today.

Jack Britton, former king of the 145 pounders, who will meet Joe O'Hara of Fort Dodge, Ia., in another bout of the stockyards show, will arrive this morning, as will Carl Tremaine, the bantam who will trade punches with Hillie Levine of New York. Patsy Flannigan and George Butch, both hailing from St. Louis, are training at local gyms and will meet in one of the ten rounders.

Promoter Foley completed the card by matching Joe Sanders of Philadelphia with Bud Perrill of Terre Haute in the siv round opener at 135 pounds.

Mitchell and Mullen Confer.

Pinkie Mitchell, the Milwaukee welterweight, and Billy Mitchell, his manager, were in Chicago to confer with Promoter Jim Mullen in regard to staging the ten round clash between Bennie Leonard, lightweight champion, and Pinkie Mitchell in Chicago May 19.

* *

Billy Wells, English welterweight champion, passed through Chicago on his way to Minneapolis, where he will trade punches with Jock Malone on Friday night. Eddie Long will leave for the Twin Cities tomorrow night to handle the Englishman.

* *

Charley Harvey, popular manager of boxers who was injured in an automobile accident recently, will leave the hospital on Sunday, according to word received at the Arcade gymnasium. This will be welcome news to Harvey's host of friends in all sections of the country.

Johnston to Try for Hard Court Title at St. Cloud

PARIS, April 30.—William M. Johnston has cabled his entry in the hard court tennis championships to be played at St. Cloud beginning May 19, says L'Auto.

STANISLAUS PINS DUGID.

Nashville, Tenn., April 30.—Stanislaus Zbyszko defeated Wallace Dugid, Nashville, wrestler, tonight in a two-fall match, both falls being the result of a body chancery.

RAY FLIRTING WITH NEWARK A. C.; RUNS IN JERSEY JUNE 16

NEW YORK, April 30.—[Special.]—Joie Ray, Illinois A. C. miler, who has enjoyed a monopoly on middle distance titles and records in recent years, will make his first local appearance of the outdoor season in Orange, N. J., on June 16.

Whether the visit of Ray here early in the outdoor season indicates a change in the club affiliations of the sturdy little Chicagoan is problematical. It is understood, however, that Ray has practically consented to compete for the Newark A. C. in the future, and is making arrangements to move his home from Chicago to the local A. A. U. district.

GIBBONS STOPS WIGGINS IN 10TH

New Orleans, La., April 30.—Tom Gibbons scored a technical knockout in the tenth round of a scheduled fifteen round bout here tonight with "Chuck" Wiggins of Indianapolis. Just after Wiggins had staggered up from his third knockdown of the round a towel was thrown in from his corner and the referee stepped between the fighters and stopped the bout.

The St. Paul fighter floored his opponent six times during the bout, once in the fifth round, once in the sixth, again in the seventh, and three times in the tenth. Wiggins suffered a broken rib in the figth round.

Gibbons weighed 172 pounds and Wiggins 178.

The bout drew one of the largest crowds that has witnessed a fight here in years. Thousands were turned away.

MAROONS SWEEP N. U. NET SERIES

The University of Chicago tennis team swept all matches against Northwestern at Evanston yesterday, 6 to 0. It was the opening Big Ten competition for both teams.

SINGLES—Ed Wilson defeated Glenn Schmidt, 6—3, 6—4; Art Frankenstein defeated V. Thompson, 6—1, 6—1; A. A. Stagg Jr. defeated R. Corbutt, 6—0, 6—0; R. Evans defeated R. Barrett, 6—1, 6—1.

DOUBLES—Wilson and Frankenstein defeated Schmidt and Thompson, 6—1, 6—3; K. Valentine and L. Hunt defeated Corbutt and Barrett, 6—0, 6—3.

NEW LEADERS SHOW IN STATE PIN MEET

Plenty of good pin getting ability was shown last night at Petersen's, where the twenty-sixth annual tournament of the Illinois Bowling association is in progress. A. Bruhnke, with F. Blaich as a partner, rolled into first place in the doubles with 1,172. T. Walsh and F. Cullen were right at their heels with 1,164, which is second high.

W. Langille got 632 pins in the singles, which is fourth high. He had a dandy chance for a much higher total but for a 156 count in his second attack.

The Andrew Thums led in the five man with 2,796, which is third best to date. They had a 1,015 team count after getting away to a slow start with 879. Leading scores:

FIVE MAN EVENT.			
Andrew Thums	879	1,015	902—2,796
Mohawk Rubinis	925	965	902—2,792
Am. Tea and Coffee	894	941	932—2,767
Zimmerman Colts	893	957	892—2,742

DOUBLES.	
A. Bruhnke-F. Blaich	1,172
T. Walsh-F. Cullen	1,164
J. Pongratz-J. Lipetsky	1,146
W. Hess-J. Groll	1,146

SINGLES.			
W. Langville	223	156	253— 632
G. Frick	186	203	225— 614
H. Bruening	202	186	198— 586
E. Urman	207	174	200— 581
A. Bruhnke	188	180	213— 581

NEAR TOP IN INDUSTRIAL

F. Gund and F. Schanz occupied the center of the stage at the Industrial bowling tournament last night. They hit off 1,208 for fourth place in the doubles. Gund carried his mate by over a hundred pins. Schanz had a 148 count in his middle game, which kept the pair from going a couple of notches higher. A. Kunkes shot a dandy series in the singles, getting 648, which is seventh place.

The Thomas Molding Brick company showed the way in the main event with 2,642. Leading scores:

FIVE MAN EVENT.			
Thomas Mold. Brick	896	808	938—2,642
Central T. & E. Co.	801	903	900—2,604

DOUBLES.	
F. Gund-F. Schanz	1,208
O. Reiser-F. Shubert	1,118
S. Anderson-A. Walsh	1,116
L. Triplett-P. Schendel	1,074

SINGLES.			
A. Kunkes	648	T. Walsh	612
W. Krueger	626	J. Stevens	590

LINOW CAN'T CONTINUE AFTER CALZA PINS HIM

George Calza, the Italian grappler, defeated Jack Linow in the main event of Doc Krone's wrestling show at Ashland auditorium last night, taking the first fall in 1:29:45 with a flying mare and double arm lock. Linow was so stunned and shaken up by the force of the fall that he was unable to continue, and the match was awarded to the Italian. Up to the time of the fall it was a fairly even bout. The sudden termination came as a surprise to a small crowd

In the semi-windup, Charley Cutler, local heavyweight, and Charley Hansen of Omaha wrestled one hour to a draw. In the opening bout, William Demetral took two straight falls from Cyclone Burns. The Greek took the first fall in 8:35 with a crotch and half nelson, and the second in 3:30 with a head scissors and wrist lock.

POGGI TO SHOW "GIANT SWING"

Nazzareno Poggi, another Italian who disputes the claims of George Calza and Renato Gardini to the heavyweight championship of his native land, will take holds with Sam Clapham in the main event of the wrestling show at Italian hall, North Clark and Erie streets, tonight. They will wrestle to a finish, best two in three falls.

Poggi is so powerful that he can pick opponents from the mat and swing them around his head a couple times before slamming them to the mat. He calls the hold the giant swing.

In another bout of note Dr. Carl Furness of Mattoon, Ill., who learned the art of grappling at the University of Illinois under the tutelage of Paul Prehn, will tackle John Bodinet, the Polish light heavyweight, in a finish match. Nick Lutze and Toney Matches, heavyweights, will also clash.

* *

Johnny Meyers, claimant of the middleweight championship, and Dr. Carl Furness, a product of the University of Illinois, yesterday were matched by Art Moeller to meet in a finish match at the Star and Garter Friday night. It will be a finish match, best two in three falls.

Woods and Waters by BOB. BECKER

SALMON FISHERMEN ARE GETTING READY.

WHEN May 1 rolls around, the trout fishermen not only begin fingering their long, slender bamboos, but the salmon fishermen get ready for a crack at their favorite fish, a sport that waits upon the ice going out and disappearance of other signs of winter. A number of middle western anglers annually hit for New Brunswick to spend a few weeks on a salmon stream in that region.

This has been a late spring in the northeast, according to word from New Brunswick. A few weeks ago we received a letter from Harry Allen, the guide in Penniac, N. B., and he said among other things regarding the weather, that it was something like 12 degrees below zero at the time he was writing and everyone was waiting for warm weather and the ice to go out of the rivers. Harry is some salmon fisherman, and you can imagine some of his comments [!] on the zero weather, when he was keen to get into a canoe and try his luck.

The salmon, a favorite today among anglers, has had a very interesting treatment in fishing literature. But that is not surprising, considering its abundance and wide distribution.

Do you remember what Izaak Walton said about this fish? "He is ever bred in fresh rivers, and never grows big, but in the sea." That's telling almost the whole story in a few words. However, the famous angler continues, "He has, like some persons of honour and riches which have both their winter and summer houses, this fresh water for summer and the salt water for winter to spend his life in."

IN the WAKE of the NEWS

YANKEE GOLFERS ABROAD.

OUR American golf team in Great Britain broke even in its first competitive test against the Oxford-Cambridge experts Saturday, retrieving in the afternoon the margin of two matches against it hanging over from the morning.

The outcome, at this stage of preparation for the British title, might be called satisfactory to both teams. The evenness of play, the golfing spirit shown by the rivals, indicates a great struggle when the premier event finally is decided.

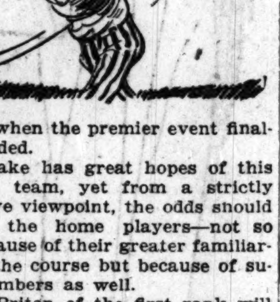

The Wake has great hopes of this American team, yet from a strictly speculative viewpoint, the odds should be with the home players—not so much because of their greater familiarity with the course but because of superior numbers as well.

Every Briton of the first rank will be put into the lists against the invaders. Our Yankee squad, while representative, does not include all our greatest exponents of the sport in which we are trying to excel its originators.

If the Americans, against these odds, bring back the title, all the more glory will accrue to the team and to the individual who survives the gruelling test.

* *

Home Run Hitting.

A group of fans were discussing Babe Ruth's record when Old Timer recalled Hardy Richardson [one of the Big Four] who hit three pitched balls in succession over the high fence in left field on the old west side. The first two went foul by a few feet, but the third was fair for a home run. "Three home runs in one time at bat," chuckled Old Timer. W. W.

* *

Derby Gossip.

Dear Woodruff: May I not arise to correct a grievous error by your feedbox helper le Chevalier DeF. Chittagong was listed by "Luke McLuke out of Agnes by Virginia." There is no such sire as Virginia. [Editor's note—The error was not that of the chevalier, but typographical.]

Luke McLuke was holder of the Kentucky record for the Derby distance although he did not make it in a Derby event. The mare is Agnes Virginia, dam of the Spinaway winner, Jacoba, Llewellyn, pre-season favorite for the Cuban derby of 1922, and several other good winners.

Chittagong in nine races got off absolutely last in every start as a 2-year old and ran over horses in the last quarter. A parlay on the Keene entries for the Derby and Oaks is a good bet—Chittagong in the big race and Alice Blue Gown, the gamest filly in the last ten years of racing, for the lady event. Call up your bookie boy and scare him to death. The Halter Boy.

* *

"Happy" May Day.

Are you moving today?

Did all your monthly bills arrive promptly?

* *

This Wake Is Conducted By Harvey T. Woodruff. Help! Help!

* *

Radio Department.

My antenna runs north and south with a long pole on either end, the north one just outside my window. The other night the wind blew and the North Pole came in a-boomin'. H. U. D.

BETTER THAN GOLD.

There are things more precious than gems or gold,
Some things that wealth is unable to buy;
For instance, the pleasure that's reaped from a smile,
Or the tender glance from a dear one's eye.
A faithful heart is a jewel bright,
That never is bought or never is sold;
And who would exchange the heart of a friend
For priceless jewels or wealth untold?
Ella Martin.

* *

When I Was A Kid, I Thought—

That the numbers in street cars were the years in which they were built. 12-Year Old.

That garden hose meant stockings appropriate for wear while making garden. M. E. C.

* *

College Department.

Dear Harve: Looking over the Big Ten baseball dope, I fear and respect above all other nines, Illinois. I'm strong for the Wolverines, they're my bunch, but I really cede the pennant to Illinois. Michigan Buddie.

* *

Heroes of Today.

The "office dog" who doesn't try to make his friends believe that he is one of the executives. G. C. R.

* *

Dumbbell Poems.

I call my sweetie Fence,
And it surely makes her hot;

I call her that because
She runs around a lot. Ted P.

* *

Various Heights.

Sending a collect telegram acknowledging a gift. H. L. D.

The professor who doubles the amount of home work before a holiday. S. W. S.

A furnace company which heats its office with an old-fashioned coal stove. Les.

* *

Do You Remember Way Back When:

"Mother Shipman's" rhymes and prophesies appeared in the newspapers about 1880, and one was:

Carriages will without horses go
And accidents fill the world with woe.
F. L. W., Barrington, Ill.

BARRETT MEETS FIRST DEFEAT IN CUE PLAY

H. G. Barrett suffered his first defeat in the state amateur 18-2 balk line championship tournament last night at Mussey's amphitheater, losing to Al Fleig, 250 to 184, in 47 innings. Barrett must defeat Bob Campbell, present champion, in their match Thursday night to win the title. A defeat for Barrett will mean a four-handed tie for first place. Campbell last night defeated J. G. Peabody, former champion, 250 to 177, in 34 innings, despite a run of 55 by Peabody, the record run of the tournament. Peabody meets Klensch Thursday night.

WEST PARK TITLE TO PULASKI TEAM

Scoring 15 points in the boys' division and 12½ in the girls' class, Pulaski park has won the roller skating championship of the west parks. Columbus and Franklin park skaters tied for second with 25 markers, and Dvorak landed fourth with 22½.

EL PRODUCTO

Mild yet of distinctive character
Choicest Havana filler
Flawless shade grown wrapper
A blend that cannot be imitated

El Producto comes in many shapes, sizes and colors, 10c to 30c. But in mildness and quality there is but one El Producto standard.

Distributed by Clarence Hirschhorn & Co., 217 W. Randolph St., Ph. Franklin 5670

for real enjoyment

BRITISH RESPECT SWEETSER DRIVE AND OUIMET PUTT

GOLF WITH NEPTUNE

NEW YORK, April 30.—[United News.]—Gene Sarazan, Walter Hagen, Jim Barnes and Leo Diegel, America's strong delegation to the British open golf championship tournament at Troom, Scotland, June 18, will take a couple of bushels of cracked balls with them to drive into the Atlantic for practice on the way across the ocean when they sail tomorrow.

BY HAROLD HILTON.

[Copyright: 1923: By United News.]

LONDON, April 30.—That your boys failed to do more than tie the Oxford-Cambridge society team at Rye may appear a little disappointing to American golfers. But the result must not be accepted as a criterion of what is likely to happen at Deal and St. Andrews.

FRANCIS OUIMET. [Am. Press Photo.]

The Britishers held an advantage in several respects. All of them were in constant practice, well acquainted with the course, and accustomed to the climatic conditions along the Sussex coast, where the breezes are apt to be baffling—and peculiary baffling to Americans.

Jess Awkward, but Effective.

Sweetser made a big impression. His method of swinging his club appears a little unorthodox and ungainly, but the results are so good that one forgets his rather awkward method of achieving them. This youngster is surely going to give us trouble at Deal and St. Andrews.

Ouimet looks better than he did two years ago at Hoylake. The length of his driving has rather surprised the critics on this side, and his putting has given them a feeling of infinite respect.

Young Fred Wright is a stronger and more incisive player than at Hoylake in 1921, but the additional twenty-five pounds he carries probably accounts for this.

Johnston Erratic.

Harrison Johnston hasn't quite settled down yet and some very bad shots kept creeping into his game occasionally. Britishers, however, have taken this boy to their hearts. Max Marston has played very well thus far, but is inclined to be erratic.

BARNES SAILS MAY 15 TO PLAY IN BRITISH OPEN

New York, April 30. — [Special.]—Jim Barnes, holder of the national open golf championship in 1921, will join the American invading forces in quest of the British open title at Troon, Scotland, on June 12. The Pelham pro will sail on May 15. This announcement was made at a dinner at the Westchester-Biltmore club tonight, when A. J. Pagell, a member of that club, said he would defray the expenses of Barnes' trip abroad.

The dinner was in the nature of a farewell to five other professionals, who will sail for England on the Aquitania at noon tomorrow. They are Walter Hagen, who will defend the British title, which he captured at Deal last year; Gene Sarazen, professional at Briarcliff; Walter Hagen; Charles Hoffner, Leo Diegel, and Joe Kirkwood, former Australian champion, who has foresaken the Antipodes for America.

HUTCHISON MAY GO.

Jock Hutchinson's participation in the British open is regarded as a probability. Opinion of some officials of his club in Chicago yesterday was favorable to granting Jock a leave of absence to join the other invading American professionals.

The Old Copyreader

"Many a story is hopelessly written, but the story of life is hopelessly rotten."

ESPECIALLY THE LAST.

I love old pipes, old coats, old shoes,
Old novels and old tunes;
With old Romance I always fuse
The clink of old doubloons.

Time lends a mellow beauty to
Old paintings and old wine;
Old furniture, old homes, renew
Old memories benign.

So for the old delights I stand;
My fondest praise they call;
The old times and the old friends and
The old dough most of all!
GUY LEE.

SHOTS ON THE LINKS by JOE DAVIS

Now is the spring tide of the year,
And whatever of golf had ebbed away,
Comes flooding back with rippling cheer.
—James Russell Lowell (to date).

CHICAGO golfers looking for a reasonably priced club are invited to inspect the Naperville Country club at Naperville, on the line of the C., B. & Q. R. R. The membership fee, which includes an interest in the 130 acres of land, is $125, and the annual dues $50. No assessments can be levied unless 80 per cent of the members agree. The club has an eighteen hole course, laid out by Tom Bendelow. Naperville can be reached in fifty minutes from the Union station.

Capt. E. F. Carter, the Irish champion, and I. W. Lincoln of Flossmoor will oppose President Charles F. Thompson and Chick Evans in a four ball match at Flossmoor this afternoon. Following this Chick will give an exhibition at the new Dixmoor Golf club at 5:30 for the benefit of public parks players who are candidates for the Chicago team which will compete at Washington next month in the public links championship.

Capt. E. F. Carter, played at Midlothian on Sunday and showed his hitting powers by twice carrying the creek from the first tee. The distance is 250 yards. Carter paired with Charley Booth against George Hack Jr. and E. Hoover Bankard, the match finishing all square at thirty-six holes. Hack scored an eagle 2 on the sixth hole.

President Charles O. Pfeil of the Western Golf association, will be here Friday for an executive session at the Chicago Athletic association.

Indoor golf has invaded Milwaukee avenue. Charles Martin, former professional at Meadville, Pa., and at one time with Willie Marshall at Onwentsia, is in charge of the indoor school at the Wieboldt company's store, 1285 Milwaukee avenue. It will be operated through the summer.

Waverly Horton, the local professional, has produced a club head which he claims can be immersed in water for six months without injury. Part of the head is made of fiber and the rest of aluminum, while the shaft is of steel. The shaft goes through to the sole of the club, and is held in place by a screw.

The women's schedule at Glen View will open May 15 with a medal play event. The club championship is billed to start Sept. 4.

GREATER OLYMPIA DRIVE UNDER WAY

The campaign for a "greater Olympia," recently endorsed by the members of the Olympia Fields Country club, is on. Committees already have been appointed to handle the various phases of activity, and the spirit of cooperation manifested indicates success. The issue of non-resident debenture bonds has been limited to 350 of $1,000 each, and the convertible debentures to 100 of $1,500 each.

Halverson Lands Fourth in National A. A. U. Diving

Cleveland, O., April 30.—Albert C. White of Leland Stanford university tonight successfully defended his title of senior national fancy diving champion of the Amateur Athletic union, with a total of 698.4 points. Pat Young of Cleveland was second with 696.9 points; Louis Balbach, New York A. C., third; Elder Halverson, Chicago A. A., fourth; Oscar Blew, Atlantic City, fifth.

Hagen Weds; Takes Bride on English Invasion

New York, April 30.—Walter Hagen, American professional golf star, who holds the British open championship, was married today to Mrs. Edna Crosby Straus of West Long Branch, N. J. They will sail tomorrow on the Aquitania for Great Britain.

EARL & WILSON

SAGELAWN
A better SEMI-SOFT Collar
Earl & Wilson SEMI-SOFT Collars have a lock front to prevent gapping above the tie
50c
EARL & WILSON
Fifteen other styles at 35c, 50c and 65c
COLLARS—SHIRTS

BROWNS TAKE PUNCH AT S... AND WIN, 7 T...

SOX-BROWNS SCO...

BY IRVING VAUGH...

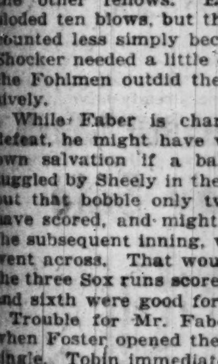
URBAN SHOCKER. [TRIBUNE Photo.]

SOX NOT...

GASOLINE ALLEY—HOW DO THESE OFFICERS DO IT?

...e Old Copyreader

...Many a story is hopelessly ...ten, but the story of life is ...lessly rotten."

ESPECIALLY THE LAST.
...ve old pipes, old coats, old shoes,
...d novels and old tunes;
...h old Romance I always fuse
...he clink of old doubloons.

...e lends a mellow beauty to
...d paintings and old wine;
... furniture, old homes, renew
...d memories benign.

... for the old delights I stand
...y fondest praise they call;
... old times and the old friends and
...he old dough most of all!

GUY LEE.

...OTS ON THE LINKS
By JOE DAVIS

...is the spring tide of the year,
... whatever of golf had ebbed
... away,
...s flooding back with rippling
... cheer.
—James Russell Lowell (to date).

...HICAGO golfers looking for a ...reasonably priced club are invit... ed to inspect the Naperville Country club at Naperville, on ...ne of the C., B. & Q. R. R. The ...bership fee, which includes an ...st in the 130 acres of land, is ...and the annual dues $50. No as... ...ents can be levied unless 80 per ...of the members agree. The club ...n eighteen hole course, laid out ...m Bendelow. Naperville can be ...ed in fifty minutes from the ... station.

... E. F. Carter, the Irish champion, and ...Lincoln of Flossmoor will oppose Pres... Charles F. Thompson and Chick Evans ...ur-ball match at Flossmoor this after... Following this Chick will give an ...ion at the new Dixmoor Golf club at ...or the benefit of public parks players ...re candidates for the Chicago team ... will compete at Washington next ... in the public links championship.

... E. F. Carter, played at Midlothian ...day and showed his hitting powers ...ce carrying the creek from the first ... The distance is 250 yards. Carter ... with Charley Booth against George ...r. and E. Hoover Bankard, the match ...g all square at thirty-six holes. Hackl ...an eagle 2 on the sixth hole.

...dent Charles O. Pfeil of the Western ...sociation, will be here Friday for an ...e session at the Chicago Athletic as... ...n.

...r golf has invaded Milwaukee avenue. ... Martin, former professional at Mead... ...a., and at one time with Willie Mar... ... Onwentsia, is in charge of the indoor ...at the Wieboldt company's store, 1285 ...kee avenue. It will be operated ... the summer.

...ly Horton, the local professional, has ...d a club head which he claims can be ...d in water for six months without ... Part of the head is made of fiber ... rest of aluminum, while the shaft is ... The shaft goes through to the ... the club, and is held in place by a ...

...omen's schedule at Glen View will ...ay 15 with a medal play event. ...ub championship is billed to start ...

...EATEROLYMPIA ...VE UNDER WAY

...campaign for a "greater Olym... ...cently endorsed by the members ... Olympia Fields Country club, is ...ommittees already have been ap... ... to handle the various phases of ..., and the spirit of coöperation ...sted indicates success. The is... ... non-resident debenture bonds ...en limited to 350 of $1,000 each, ...e convertible debentures to 100 ...0 each.

...erson Lands Fourth in ...tional A. A. U. Diving

...land, O., April 30.—Albert C. ...of Leland Stanford university ... successfully defended his title ...or national fancy diving cham... ... the Amateur Athletic union, ...otal of 698.4 points. Pat Young ...eland was second with 696.9 ... Louis Balbach, New York A. C., ...lder Halverson, Chicago A. A., ...Oscar Blew, Atlantic City, fifth.

...n Weds; Takes Bride on English Invasion

...York, April 30.—Walter Hagen, ...n professional golf star, who ...e British open championship, ...arried today to Mrs. Edna ...Straus of West Long Branch. ...They will sail tomorrow on the ...ia for Great Britain.

...ILSON

...AWN
...r Collar
... Collars have
...t gapping

Fifteen other styles at 35c, 50c and 65c

...HIRTS

BROWNS TAKE A PUNCH AT SOX AND WIN, 7 TO 3

SOX-BROWNS SCORE

ST. LOUIS.

	AB	R	BH	TB	BB	SH	SB	P	A	E
Robertson, 3b	5	2	2	2	0	0	0	2	0	0
Foster, 2b	4	2	2	2	1	0	0	3	2	0
Tobin, rf	5	1	3	5	0	0	0	2	0	0
Williams, lf	5	1	0	0	0	0	1	2	0	0
McManus, 1b	3	0	1	1	0	1	0	10	1	0
Severeid, c	3	0	0	0	0	1	0	2	2	0
Jacobson, cf	4	0	1	1	0	0	0	3	0	0
Gerber, ss	3	1	0	0	1	0	0	2	5	0
Shocker, p	2	0	1	1	1	1	0	1	1	0
Totals	34	7	10	12	3	3	1	27	11	0

CHICAGO.

	AB	R	BH	TB	BB	SH	SB	P	A	E
Elsh, lf	4	0	1	1	0	0	0	2	0	1
Kamm, 3b	4	1	1	1	0	0	0	0	3	0
Collins, 2b	4	2	2	3	0	0	1	4	4	0
Hooper, rf	3	0	0	0	1	0	0	0	0	0
Sheely, 1b	4	0	3	4	0	0	0	11	0	1
Mostil, cf	4	0	1	1	0	0	0	6	0	0
McClellan, ss	3	0	1	1	0	0	0	1	4	0
Schalk, c	3	0	0	0	0	1	0	3	2	0
Faber, p	1	0	0	0	0	0	0	0	0	0
*Strunk	1	0	1	1	0	0	0	0	0	0
Cvengros, p	1	0	0	0	0	0	0	0	1	0
Totals	†33	3	10	13	1	1	1	27	14	2

†Falk batted for McClellan in ninth.
*Batted for Faber in fifth.

St. Louis	000	310	003—7
Chicago	000	201	000—3

Two base hits—Tobin [2], Collins. Struck out—Faber, 1; Shocker, 2. Bases on balls—Faber, 1. Double play—Gerber-Foster-McManus. Hits—Faber, 6 in 5 innings. Time—1:53. Umpires—Rowland and Moriarty.

BY IRVING VAUGHAN.

(Picture on back page.)

Still mired down in a rut that has prevented them from making progress in the percentage column, Gleason's White Sox flopped again yesterday, the St. Louis Browns clouting them this time to the tune of 7 to 3. Just another case of a couple of errors, a few enemy hits, and a sickening sensation.

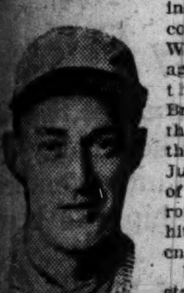

URBAN SHOCKER.
[TRIBUNE Photo.]

Urban Faber started off like a thoroughbred, but kept up his pace only for three innings. Then the Sox defense faltered in the midst of a covey of base hits, three runs scored, and the game was gone. The Gleason crew caused somewhat of a flutter later by hopping on Urban Shocker, but they never came closer than one run to a tie, and just to make the thing emphatic the Browns stormed up in the ninth and added three more.

Sox Fall to Bunch Hits.

So far as actual hitting was concerned the Sox were just as good as the other fellows. Each gang exploded ten blows, but the home crew's counted less simply because whenever Shocker needed a little encouragement the Fohlmen outdid themselves defensively.

While Faber is charged with this defeat, he might have worked out his own salvation if a ball hadn't been juggled by Sheely in the fourth. Without that bobble only two runs would have scored, and might have changed the subsequent inning, when one more went across. That would have meant the three Sox runs scored in the fourth and sixth were good for at least a tie.

Trouble for Mr. Faber popped out when Foster opened the fourth with a single. Tobin immediately scored him with a double down the third base line. Then Sheely lost the decision on Williams by juggling Collins' throw. Tobin meanwhile went to third and on the first chance he got Williams stole second. McManus knocked a fly to Mostil to score Tobin, and Severeid did the same thing to count Williams.

Kamm Gives Sox a Start.

The Sox came right back in their half like they were mad at somebody. Kamm led off with a single and Collins sent him to third with a double. Then Hooper let Shocker slip over an unmolested third strike. Sheely cleaned the sacks with a two bagger, and with one run needed to tie both Mostil and McClellan grounded out.

After the Browns had picked up one score on Shocker's hit, a force out, and Tobin's second double in the fifth, the Sox tried to start something in their half, but didn't succeed. Strunk singled for Faber and Elsh also hit, but Kamm slapped into a double play. In the sixth, however, they managed their last tally on Collins' single, his steal of second, and a hit by Mostil.

Faber's departure brought on Cvengros, the wee southpaw. He pitched three fine innings and then weakened. He passed one in the ninth, and three hits and a wild throw by Elsh let a trio of runners sneak over the pan.

SOX NOTES

THERE being no other explanation, the scandalmongers now are passing along the word that Gleason's team is torn by dissension. Nothing to it. They simply got away to a bad start and can't get righted again.

Comiskey is so anxious to land a shortstop that he has offered a huge sum for Boley of the Baltimore Orioles. The bid has been made several times, but to date the Baltimore club owner has refused to bite.

Robert Lum Davenport, the former Arizona varsity hurler, has been released to the New Haven, Conn., club. He is subject to recall, so if he cultivates control this summer he will be back again for another trial.

If it hadn't been for Jacobson in the sixth Shocker might have been sorely troubled. With Collins on first, Hooper slammed a wicked liner to center, and it looked like a sure hit, but Jacobson picked it off his shoetops.

Manager Fohl of the Brownies is a man of few words, but ask him about Sisler and you get no words at all. However, there is still no prospect that Sisler will play this season. One of his eyes is crossed.

A number of soldiers and a band from Fort Sheridan will be guests of the White Sox today.

Elsh's error in the ninth consisted of a wild throw to third when Robertson was going there on Foster's single. The ball hit the runner in the back and rolled to the Sox dugout.

McClellan drew a hand from the 7,500 crowd on several occasions. He made a nifty one handed stop behind second to get Robertson in the third inning.

ST. VIATOR, 15; MILLIKIN, 5.

Kankakee, Ill., April 30.—[Special.]—St. Viator administered a 15-5 beating to the Millikin nine here today and hung up its seventh successive victory. Clancy, the St. Viator first sacker, clouted two homers and a single.

CUBS DROP FIFTH IN ROW TO REDS, 6 TO 4

CUBS-REDS SCORE

CHICAGO.

	AB	R	BH	TB	BB	SH	SB	P	A	E
Statz, cf	4	0	1	1	0	0	2	3	0	0
Kelleher, ss	2	1	1	1	2	0	0	4	3	0
Grantham, 2b	4	0	0	0	0	0	0	2	2	0
Grimes, 1b	4	1	3	4	0	0	0	7	0	0
Friberg, 3b	4	1	1	1	0	0	0	1	2	0
Miller, lf	3	1	1	1	1	0	0	2	0	0
Heathcote, rf	2	0	0	0	0	1	0	3	0	0
*Adams	1	0	0	0	0	0	0	0	0	0
O'Farrell, c	3	0	2	2	0	1	0	2	2	0
Cheeves, p	0	0	0	0	0	0	0	0	0	0
†Barrett	1	0	0	0	0	0	0	0	0	0
Fussell, p	2	0	0	0	0	0	0	0	3	1
‡Hartnett	1	0	0	0	0	0	0	0	0	0
Totals	31	4	9	10	3	2	2	24	12	1

*Batted for Heathcote in ninth. †Batted for Cheeves in third. ‡Batted for Fussell in ninth.

CINCINNATI.

	AB	R	BH	TB	BB	SH	SB	P	A	E
Burns, rf	3	1	1	1	2	0	0	2	0	0
Daubert, 1b	5	0	2	2	0	0	0	13	0	0
Duncan, lf	4	1	0	0	0	0	0	0	0	0
Roush, cf	4	0	1	3	0	0	0	3	1	0
Bohne, 2b	3	0	1	2	1	0	1	4	3	0
Hargrave, c	4	0	0	0	0	0	0	2	0	0
Pinelli, 3b	1	2	0	0	3	0	0	0	8	0
Caveney, ss	4	2	3	5	0	0	0	3	6	1
Rixey, p	3	0	1	1	0	1	0	0	1	0
Totals	31	6	9	14	6	1	1	27	19	1

Chicago	021	001	000—4
Cincinnati	210	102	00*—6

Two base hits—Bohne, Grimes. Three base hits—Roush, Caveney. Struck out—Rixey, 1; Fussell, 1. Bases on balls—Rixey, 3; Cheeves, 3; Fussell, 3. Double plays—Rixey-Caveney-Daubert; Roush-Caveney-Pinelli-Bohne; Caveney-Daubert [2]. Hits—Off Cheeves, 3 in 2 innings. Losing pitcher—Fussell. Time—1:54. Umpires—Finneran and Moran.

BY FRANK SCHREIBER.

Cincinnati, O., April 30.—[Special.]—After tying the score on three different occasions, the Cubs fell again today before the peppery Reds. The final score was 6 to 4, and it was the fifth straight defeat for the Bears, who haven't won a contest since they left Chicago. Folks here can't quite figure out what is wrong with the Killefer nine which won seven straight battles at home.

Pitching again was the deciding factor. Virgil Cheeves, starting his first game in eight days, lasted only two innings, and Fred Fussell, left hander, who toiled the final six frames, didn't enjoy any better luck. The Reds touched off the offerings of Cheeves and Fussell for nine hits and also were presented with six walks.

Support Saves Eppa.

Eppa Rixey, tall, lean portsider, did all of the hurling for Moran's gang, and was assisted by some sensational fielding. Eppa was hit hard in spots, but the ability of Jimmy Caveney and Babe Pinelli to spear what seemed certain hits saved Rixey much embarrassment.

The Reds didn5t waste any time, but stepped out in the first inning and gathered two runs. Burns walked as the starter and went to second on Daubert's single to left. Duncan forced Daubert and Burns took third, Roush's triple down the first base line sent Burns and Duncan across. Roush was caught at the plate on Bohne's infield tap, and Hargrave fanned.

Bears Tie It Up.

But the Bears put on a spurt and tied it up in the second. Grimes started with a double to center, and Friberg scored him with a single to left. Miller walked and Heathcote sent both along a peg with a neat sacrifice bunt. O'Farrell hoisted a long fly to Roush and Friberg scored, but Miller was trapped between second and third and run down.

Passes to Pinelli and Burns and Daubert's second straight single gave the Reds their third run in the second, but the Cubs came right back and knotted the count again on a single by Statz, a pass to Kelleher and Grimes' single to left.

In the fourth the Reds popped back into the lead for the third time, two singles and a sacrifice shoving over their fourth counter. The sixth inning saw the Cubs even the count with a single tally and the Reds come up in their half and once more jumped into the lead, this time by two runs; and these two runs won the ball game.

CUB NOTES

CINCINNATI, O., April 30.—[Special.]—Nick Dumovich will face the Reds in the third game of the series tomorrow. Nick showed well as a relief hurler in Pittsburgh.

Hagenbeck-Wallace circus was a counter attraction here today. Only about 3,500 watched the ball game.

Arnold Statz is playing a fine game in center, traveling far and wide for fly balls and hitting the horsehide hard at the plate.

Catcher Leo Hartnett got back to work, batting for Fussell today. Leo's injured ankle still is sore, but he is able to travel around on the injured member pretty lively and is anxious to get back behind the log.

Hack Miller made a great catch of Caveney's drive in the second, capturing the ball with his gloved hand after a long run.

Sale of Georgia Twirls Perfect Game for 4-0 Win

Athens, Ga., April 30.—Fred Sale, diminutive right hander of the University of Georgia, pitched a perfect game against the University of Virginia here this afternoon. Not a man hit safely, not one reached first base, and only twenty-seven men faced him. Georgia won the game, 4 to 0.

Major Standings

AMERICAN LEAGUE.

	W.	L.	Pct.		W.	L.	Pct.
Cleveland	10	3	.769	Washington	4	7	.364
New York	8	4	.667	Boston	4	7	.364
Detroit	8	5	.615	St. Louis	4	7	.364
Philadel	6	4	.600	CHICAGO	2	9	.182

YESTERDAY'S RESULTS.

St. Louis	7;	Chicago	3
Cleveland	4;	Detroit	2
Philadelphia	4;	Boston	2
New York	17;	Washington	4

GAMES TODAY.

St. Louis at Chicago. New York at Wash.
Cleveland at Detroit. Philadel. at Boston.

NATIONAL LEAGUE.

	W.	L.	Pct.		W.	L.	Pct.
New York	10	4	.714	Philadel	5	5	.500
CHICAGO	7	6	.538	Pittsburgh	6	7	.462
Cincinnati	7	6	.538	St. Louis	6	7	.462
Boston	6	6	.500	Brooklyn	3	9	.250

YESTERDAY'S RESULTS.

Cincinnati	6;	Chicago	4
Boston	13;	Philadelphia	3
New York	4;	Brooklyn	3
St. Louis	7;	Pittsburgh	5

GAMES TODAY.

Chicago at Cincinnati. Boston at Philadel.
Pittsburgh at St. L. Brooklyn at N. York.

BLADES HITS NO. 4 AS CARDS BEAT PIRATES

St. Louis, Mo., April 30.—St. Louis made it four in a row by defeating Pittsburgh today, 7 to 5. Ray Blades knocked his fourth homer of the season in the eighth inning, tying the season's mark set by Williams of the local Americans and Hartnett of Chicago Nationals. Just before game time members of both teams grouped around the plate and with heads bared stood for two minutes in silent tribute to Umpire Sentelle, who died Friday. Score:

RAY BLADES.

PITTSBURGH.	Ab	R	H	C	E	ST. LOUIS.	Ab	R	H	C	E
M'ville,ss	4	0	0	5	0	Blades,lf	4	1	1	2	0
Carey,cf	4	1	1	4	1	Flack,rf	5	1	1	2	0
Bigbee,lf	5	0	2	4	0	H'rnsby,2b	3	3	3	7	0
Russell,rf	4	2	2	1	1	B't'm'y,1b	3	2	2	10	0
Tierney,2b	3	1	1	4	0	Stock,3b	3	0	2	2	0
Tr'yn'r,3b	4	0	0	2	0	Myers,cf	4	0	2	3	0
Grimm,1b	3	1	1	11	0	Freigu,ss	4	0	0	8	2
Gooch,c	4	0	1	4	0	Clemons,c	3	0	0	6	0
Boehler,p	1	0	0	0	0	Doak,p	3	0	0	2	0
Carlson,p	3	0	0	1	0	North,p	1	0	0	0	0
*Barnhart	1	0	0	0	0	Sherdel,p	0	0	0	0	0
	36	5	8	36	2		33	7	11	44	2

Pittsburgh	100	100	030—5
St. Louis	302	000	11*—7

Two base hits—Carey, Russell, Stock, Bottomley. Three base hit—Grimm. Home runs—Russell, Blades. Bases on balls—Boehler, 3; Carlson, 1; North, 1; Doak, 2. Struck out—Doak, 3; Boehler, 3; Carlson, 1; North, 1; Sherdel [1]. Hits—Off Boehler, 6 in 2 innings; off Doak, 5 in 7; off North, 3 in 1 1-3. Winning pitcher—Doak. Losing pitcher—Boehler. Umpires—Quigley and Pfirman.

BRAVES MAUL PHILS.

Philadelphia, Pa., April 30.—Boston took the opening game from Philadelphia, batting two pitchers off the mound and piling up a 13 to 3 score. Powell for the Braves made a home run, a double, and two singles in six trips to the plate. Sand hit a homer for the Phillies in the ninth. Score:

BOSTON.	Ab	R	H	C	E	PHILADELPHIA.	Ab	R	H	C	E
Powell,cf	6	4	4	2	0	Rapp,3b	3	0	1	3	0
S'worth,rf	4	2	3	3	0	Holke,1b	4	0	1	13	0
Boeckel,3b	3	2	2	3	1	W'liams,cf	4	0	2	5	1
McInnis,1b	4	1	2	9	0	Walker,lf	3	0	0	3	1
Bagwell,lf	2	0	0	1	0	Mokan,lf	1	0	0	1	0
Felix,lf	1	0	0	0	0	Lee,rf	4	0	1	4	0
Conlon,2b	4	0	1	8	0	Sand,ss	3	1	1	4	1
Kopf,ss	3	1	0	9	1	Par'son,2b	4	1	1	4	0
Smith,ss	1	0	0	3	0	Henline,c	3	1	2	2	0
Gowdy,c	5	1	1	4	0	Wilson,c	1	0	0	1	0
M'quard,p	5	2	2	1	0	Head,p	1	0	0	3	0
						Grant,p	1	0	0	2	0
						Betts,p	1	0	1	1	0
						*O'Brien	1	0	1	0	0
	38	13	15	44	2		34	3	11	46	3

*O'Brien batted for Betts in ninth.

Boston	103	303	030—13
Philadelphia	001	000	101— 3

Two base hits—Powell, Rapp. Home runs—Powell, Sand. Stolen base—Boeckel. Bases on balls—Head, 1; Grant, 3; Marquard, 2. Struck out—Marquard, 3; Betts, 1. Hits—Off Head, 8 in 4 innings; Grant, 4 in 2; Betts, 3 in 3. Losing pitcher—Head. Umpires—Darr and Klem.

GIANTS, 4; ROBINS, 3.

New York, April 30.—After losing three straight, the Giants defeated Brooklyn in a fast played game today, 4 to 3. McQuillan was effective after the first inning. Score:

BROOKLYN.	AB	R	H	C	E	NEW YORK.	AB	R	H	C	E
Olson,2b	4	0	0	9	1	Bancroft,ss	4	0	2	5	0
Johnstn,ss	4	1	2	10	0	Groh,3b	3	0	0	1	0
T.Grifith,rf	4	1	1	2	1	Frisch,2b	3	1	3	9	0
Wheat,lf	3	1	1	2	0	Meusel, lf	3	0	1	1	1
Barber,cf	4	0	0	2	0	Shinners,lf	1	0	0	3	0
Sch'br,1b	4	0	0	9	0	Young,rf	4	1	1	3	0
High,3b	4	0	2	4	0	Kelly,1b	3	0	1	12	0
Duberry,c	4	0	1	2	0	Cun'h'm,cf	3	0	1	2	0
Ruether,p	2	0	1	1	0	Gaston,c	4	0	0	2	0
						McQui'n,p	4	1	2	2	0
	33	3	8	41	2		32	4	10	40	1

Neis ran for High in ninth.

Brooklyn	200	001	000—3
New York	012	010	00*—4

Two base hits—Young, Ruether, Frisch. Three base hit—Kelly. Home run—Wheat. Bases on balls—McQuillan, 2; Ruether, 2. Struck out—McQuillan, 1; Ruether 1. Umpires—Klem and Hart.

Conspiracy Probe Opens in Babe Ruth's Case

New York, April 30.—Hyman Bushel, counsel for Babe Ruth, today laid before Acting District Attorney Pecora charges of conspiracy and a request for the indictment of Delores Dixon and others involved in the girl's $50,000 suit against the home run king, which her attorneys withdrew last week.

Bushel refused to give out a copy of Miss Dixon's retraction, saying he had been instructed by Pecora to withhold it from the press. The prosecutor announced he would lay the charges preferred by Ruth before the grand jury if he found they warranted it.

TIGERS LOSE, BUT END COVIE'S NO RUN MARK

Detroit, Mich., April 30.—After pitching twenty-seven consecutive scoreless innings, Stanley Coveleskie allowed two runs in the ninth inning of today's Detroit-Cleveland game, which the Indians won, 4 to 2. Helpless eight rounds by Covie's curves, the Tigers rallied in the ninth. Haney and Cobb singled, Haney scoring when Manush was thrown out at first, and Cobb crossing the plate on Heilmann's long fly to right.

Previous to today, Coveleskie had won a ten inning shutout victory over Detroit at Cleveland and a 3 to 0 victory over the White Sox at Chicago. Score:

CLEVELAND.	Ab	R	H	C	E	DETROIT.	Ab	R	H	C	E
Jam's'n,lf	5	0	0	1	0	Blue,1b	3	0	0	13	0
Wamby,2b	4	0	1	8	0	Haney,3b	4	1	1	4	1
Speaker,cf	4	1	1	7	1	Cobb,cf	4	1	2	1	0
Guisto,1b	4	1	1	13	0	Manush,lf	4	0	0	2	0
Summa,rf	4	1	0	2	0	H'lm'nn,rf	3	0	1	3	0
Sewell,ss	4	1	2	1	0	Pratt,2b	4	0	0	7	1
Lutzke,3b	4	1	2	3	0	Rigney,ss	3	0	1	4	0
O'Neil,c	3	0	2	2	0	Bassler,c	3	0	0	8	0
Cov'lskie,p	3	0	0	4	0	Collins,p	2	0	0	1	0
						Cole,p	0	0	0	0	0
						*Veach	1	0	1	0	0
	34	4	9	41	1		31	2	6	43	2

*Batted for Collins in eighth.

Cleveland	110	002	000—4
Detroit	000	000	002—2

Two base hits—Speaker, Guisto. Three base hits—Lutzke. Stolen bases—Jamieson, Wamby. Base on balls—Coveleski, 1; Collins, 2. Struck out—Coveleski, 2; Collins, 4. Hits—Collins, 9 in 8 innings. Losing pitcher—Collins. Umpires—Dineen, Hildebrand and Ormsby.

YANKS AMASS 17-4 WIN.

Washington, D. C., April 30.—Yankees went into second place in the American league today by whaling Washington, 17 to 4. New York hammered three pitchers for seventeen hits, one a home run by Meusel.

NEW YORK.	Ab	R	H	C	E	WASHINGTON.	Ab	R	H	C	E
Witt,cf	3	2	0	1	0	Rice,rf	5	1	3	3	0
Dugan,3b	5	0	2	2	0	Evans,cf	4	0	1	4	1
Ruth,rf	3	4	1	1	0	Judge,1b	5	1	1	8	0
Pipp,1b	6	2	4	13	0	Goslin,lf	4	0	1	1	0
Meusel,lf	6	3	4	0	0	Harris,2b	3	1	1	5	0
Schang,c	5	0	1	5	0	Gharrity,c	2	0	1	3	0
Hofman,c	1	0	1	1	0	Ruel,c	2	0	0	4	0
Ward,2b	5	1	1	9	0	Peck,ss	3	1	1	4	1
Scott,ss	5	1	1	6	0	Bluege,3b	2	0	1	4	0
Jones,p	4	4	2	4	0	War'mth,p	2	0	0	2	0
						Russell,p	0	0	0	1	1
						McGrew,p	1	0	0	8	1
	43	17	17	42	0		33	4	10	42	4

New York	000	116	045—17
Washington	300	100	000— 4

Two base hits—Rice, Judge, Ward, Jones, Ruth, Pipp, Meusel. Three base hits—Gharrity, Harris. Home run—Meusel. Stolen bases—Meusel [2]. Bases on balls—Jones, 4; Warmouth, 4; Russell, 1; McGrew, 3. Struck out—Warmouth, 2; Jones, 5; Russell, 3; McGrew, 1. Hits—Warmouth, 8 in 5 1-3 innings; Russell, 1 in 1 2-3. Losing pitcher—Russell. Umpires—Evans, Holmes, and Connolly.

MACKS, 4; RED SOX, 2.

Boston, Mass., April 30.—Singles by Hauser and Miller and Galloway's double gave Philadelphia two runs in the eleventh and a 4 to 2 victory over Boston today. Until then Naylor and Ferguson had battled evenly in a sensational duel with brilliant support. Harris made a home run in the first. Score:

PHILADELPHIA.	Ab	R	H	C	E	BOSTON.	Ab	R	H	C	E
Matth's,cf	4	0	1	3	0	Fewster,ss	5	0	1	7	0
Purkins,c	5	0	1	2	0	Collins,rf	4	0	0	0	0
Riconia,3b	5	0	2	9	0	Har's,lf-1b	4	1	1	3	0
Hauser,1b	4	2	2	19	0	Burns,1b	5	0	1	13	0
Miller,lf	5	1	2	5	0	Leibold,cf	0	0	0	0	0
Gal'way,ss	5	0	2	5	0	Re'hle,cf-lf	5	1	2	5	1
Walch,rf	5	0	0	4	0	M'Mil'n,3b	5	0	1	9	0
Dykes,2b	3	0	0	5	0	Shanks,2b	4	0	1	8	0
Naylor,p	2	1	0	4	0	Mit'h'll,2b	1	0	0	1	0
						Picinich,c	3	0	1	5	0
						Ferg'son,p	4	0	0	2	0
	38	4	10	53	0		40	2	8	53	1

Philadelphia	000	001	100	02—4
Boston	100	000	100	00—2

Two base hits—Galloway, Reichle, McMillan, Shanks, Burns. Home run—Harris. Stolen bases—Galloway, Picinich. Base on balls—Naylor, 3; Ferguson, 3. Struck out—Naylor, 2; Ferguson, 1. Wild pitch—Naylor. Umpires—Nallin and Owens.

Monarchs of Kansas City Jolt American Giants, 7-2

Kansas City, Mo., April 30.—[Special.]—The Monarchs of this city won the third game of the Negro National league series here with the American Giants of Chicago by bunching hits in the third and fourth innings. Score:

Giants	011	000	010—3	12	1
Monarchs	003	400	000—7	12	1

Batteries—Harney, Luther, Rile, and O'Neil; Mendez and Duncan.

Columbia College Nine Plays De Paul Today

Columbia college of Dubuque, Ia., will meet the unbeaten De Paul university nine at the locals' field, Osgood and Webster, this afternoon at 3 o'clock. Columbia is expected to start McCauley, who is to get a tryout with the White Sox at the close of the collegiate season.

HEADS PURPLE CAGE TEAM

WALTER STEGMAN.
[TRIBUNE Photo.]

Walter Stegman, Northwestern basketball and baseball star, last night was elected captain of next year's cage team at a dinner tendered letter men by school trustees at the North Shore hotel. Although a senior, Stegman will not graduate this summer and is eligible under the three year conference rule. He is catcher on the university baseball squad. Stegman's home is in Richmond, Ind.

SENTELLE FUNERAL AT NEW ORLEANS HOME

New Orleans, La., April 30.—Paul Sentelle of New Orleans, for many years a baseball player in the Southern association, an umpire in the Texas league, and recently officiating in that capacity in the National league, who died in Cincinnati last Friday, was buried here today.

Many floral tributes from baseball clubs and admirers were sent from all parts of the country. Robert Emslie, dean of the National league umpires, attended the funeral as representative of the umpires of that league.

Players Observe Memorial.

Fort Worth, Tex., April 30.—Players of the Texas league, according to messages sent out by President Roberts, stood with heads uncovered for one minute at the plate at 3 o'clock this afternoon, the hour of the funeral in New Orleans of former Umpire Paul Sentelle.

THREE EYES TO TILT LID TODAY

Rockford, Ill., April 30.—With the usual opening day ceremonies, parades of players, bands, and the mayor of each city throwing the first ball, the Three Eyes league will open its twenty-third season tomorrow with Bloomington playing at Rockford, Peoria at Moline, Decatur at Evansville, and Danville at Terre Haute.

With the exception of Evansville, which will again be under the leadership of Johnny Nee, every club in the league will present a new manager and comparatively new lineups.

Yankees Lose Two Players on "Covering Up" Rule

For alleged "covering up," the New York Americans and the Vernon Coast league club were deprived of two players in a decision handed down by Commissioner Landis yesterday. The players, French and Doyle, were sent to Vernon by the Yanks on Jan. 6, 1922, but it was established that the Yankees retained control of their services in violation of the major-minor agreement.

CREDIT FOR HUBBARD NINE.

Hubbard Co. baseball team was reported to have been defeated by the Edison Electric Appliance nine, 30 to 1, in Sunday's Tribune. This was incorrect, as the former was on the long end of the score.

HUGH FULLERTON

is in the east "lamping" the baseball activities of the big eastern colleges. Beginning with Columbia he will start a series of articles in The Tribune on the prospects of the various teams and how they "stack up" in a comparative way. The series begins in

TOMORROW'S TRIBUNE

MINOR LEAGUES

AMERICAN ASSOCIATION.

	W.	L.	Pct.		W.	L.	Pct.
Louisville	8	3	.727	Milwaukee	6	6	.500
Kansas City	6	3	.667	Toledo	5	7	.417
St. Paul	6	5	.545	Indianapolis	4	8	.333
Columbus	6	5	.545	Minneapolis	3	7	.300

YESTERDAY'S RESULTS.

AMERICAN ASSOCIATION.

Louisville, 7; Columbus, 2.
Milwaukee, 6; Minneapolis, 3.
Toledo, 13; Indianapolis, 11.
Kansas City, 5; St. Paul, 4.

INTERNATIONAL LEAGUE.

Baltimore, 10; Rochester, 5.
All other games postponed.

SOUTHERN ASSOCIATION.

Memphis, 4; Nashville, 2.
Atlanta, 3; Mobile, 0.
Birmingham, 4; New Orleans, 3.
Chattanooga, 9; Little Rock, 5.

WESTERN LEAGUE.

Omaha, 5; Oklahoma City, 4.
Des Moines, 12; St. Joseph, 6.
Wichita, 9; Sioux City, 0.
Denver, 15; Tulsa, 10.

TEXAS LEAGUE.

Fort Worth, 3; Dallas, 1.
Wichita Falls, 14; Shreveport, 4.
Houston, 5; Galveston, 1.
San Antonio, 19; Beaumont, 9.

Boys' Club Ball League to Start Season May 12

The Chicago Boys' club baseball league for sandlot teams will start play May 12 in two divisions, junior and senior, the first for boys under 16 and the latter for boys under 19.

Blanks may be secured for registration of teams by visiting the sectional headquarters: North side teams at Boys' club No. 2, 1725 Orchard street; west side teams at club No. 5, 2801 South Ridgway avenue, and south side teams at club No. 4, 6405 South Hermitage avenue.

FARM and GARDEN
BY FRANK RIDGWAY

GREEN ONIONS FROM SETS READY IN THREE WEEKS.

TODAY is onion planting day for Chicago gardeners. Fortunately, the bulk of the onion sets grown in the United States are produced in Cook county, furnishing fresh, high grade sets for city gardeners. Bermuda onions that are found on the market here each winter are grown largely from sets produced in the north.

It takes five or six weeks to produce even green onions big enough to eat where they are started from seed, while if sets are used it takes only two or three weeks. Red, white, and yellow onion sets are standard. White Multipliers, mild flavored onions, produce several green onions to the set. To get early spring onions, Multipliers or Top onions are planted in the fall the same way as sets in the spring.

In planting sets in the spring, mark off rows or trenches three inches deep and place them four inches apart, and cover with fine dirt, level with the ground. Free sprinkling until the tops are three or four inches above the ground makes the sets grow rapidly. Onions must be weeded and cultivated regularly. The onions from sets can be used green, allowed to go to seed, or bend the tops over as soon as they show signs of going to seed, which throws the plant food into the bulbs, making large onions. Avoid breaking the tops.

We Match Your Coat & Vest
(copyright)
Ready Made or to Measure
MATCH THAT SPRING SUIT NOW
THE PANTS STORE CO.
621 S. STATE ST.
Mail Orders Filled.

Nettleton
SHOES OF WORTH
MAY
1
Every man that wears 'em is proud to say they're Nettletons
THE NETTLETON SHOPS
26 N. Clark St. 222 S. Michigan Ave.

HYDE PARK PROVES IGNATIUS' 6TH VICTIM

The unbeaten St. Ignatius team turned out its sixth straight victory at the expense of Hyde Park, 8 to 4, in a practice game at the Catholic field yesterday. Murphy of St. Ignatius climaxed a neat performance on the mound by striking out three men with the bases loaded in the fifth inning. One bad inning, the fifth, when the home lads staged a five run rally, cost Weber the game. Buckley and Gorman led the winning bludgeon crew with two hits apiece. Score:

ST. IGNATIUS.	AB	R	H	C	E	HYDE PARK.	AB	R	H	C	E
Rotchf'd,2b	3	1	0	3	0	Dunham,c	4	0	1	8	0
Bucley,3b	4	0	2	3	0	Carr,rf	1	0	0	0	0
Gorman,lf	3	2	2	0	0	Hano'y,rf,c	4	2	2	1	0
Wiatrak,1b	3	1	1	10	0	Weber,p	4	0	1	0	0
Allman,lf	2	1	1	0	0	Swedb'g,cf	4	0	0	1	0
Kanaby,lf	1	1	0	0	0	Dygert,2b	4	1	1	3	0
J.Mah'y,ss	3	0	1	4	1	Mason,ss	3	0	0	1	1
Coakley,rf	2	0	1	0	0	Horton,1b	2	0	0	7	0
Collins,rf	2	0	1	0	0	Drevm'r,lf	3	0	1	0	0
Deegan,c	3	1	1	5	0	David'n,3b	3	1	1	2	0
Murphy,p	3	1	1	1	0						
	29	8	10	27	1		32	4	7	23	1

St. Ignatius	100	051	1—8
Hyde Park	000	101	2—4

Two base hits—Buckley, Gorman, Wiatrak. Struck out—Murphy, 5; Weber, 7. Bases on balls—Murphy, 0; Weber, 4.

THIS BELONGS IN THE WAKE.

Lake View's baseball team was given an extensive track workout during the process of massacring St. Stanislaus, 33 to 1, in a practice game at Welles park. The winners poled twenty-one blows, rushed eleven runs home in the first inning and received consistent support from St. Stanislaus, which bobbled eight times. Hardy went the first five frames for Lake View, struck out seven and hurled hitless ball. Rickman made four hits, one a home run. Score:

St. Stanislaus	000	001	0— 1	1	8
Lake View	1143	348	*—33	21	8

Batteries—Kasioski, Sowka, and Jablowski; Hardy, Looe, and Lowe.

SENN, 6; HARRISON, 4.

The fast coming Senn crew defeated Harrison, 6 to 4, at the Tech's grounds in a practice game. Senn nearly tossed away the pastime in the final frame, when two errors and a hit gave the home team all its runs. Thelander hurled the first five frames and allowed Harrison only three scattered hits. Score:

Senn	010	200	3—6	10	2
Harrison	000	000	4—4	5	1

Batteries—Thelander, Gegmer, and Markiewitz; Moss, Goldblatt, Kantor, and Gusik.

PHILLIPS, 10; MEDILL, 9.

Phillips trimmed Medill, 10 to 9, in an exhibition game at Washington park yesterday. Brown, Phillips shortstop, won the spotlight with a home run in the fifth inning with the bases loaded.

Vaccinations Put Prep Throwing Arms on Bum

Vaccinations at school, which brought resulting sore arms, forced Des Plaines High to call off the scheduled game with Lane Tech at Lincoln park yesterday. Lane has booked clashes for every day of the May vacation, and today will journey to Oak Park, in the second meeting of the season between the two schools. The Techs play St. Patricks at West Side Sportsmens' park tomorrow, meet Marshall at Justin park Thursday, Englewood at Hamilton park Friday, and Tilden at Sherman park Saturday.

ELLIOTT SIGNS WITH HORLICKS

Racine, Wis., April 30.—[Special.]—Rowdy Elliott, all around athlete of the University of Wisconsin, has signed to play with the Horlick Racines of the New Midwest Baseball league. Ray Fox, second baseman of the Toledo A. A. team, also has put his signature on the dotted line, it was announced.

COLLEGE BASEBALL

Armour, 14; Loyola, 0.
Wabash, 13; Bradley, 1.
Iowa, 7; Illinois, 2.
Catholic U., 3; West Virginia, 0.
Ohio State, 15; Purdue, 2.
Knox, 7; Lombard, 6.
St. Viator, 15; Milliken, 5.
Notre Dame, 16; Wisconsin, 2.
Missouri, 15; Washington, 3.
Mississippi Aggie, 8; Mississippi, 1.
Kansas Aggies, 4; Oklahoma, 3.
Auburn, 3; North Carolina, 3 [10 innings].

20¢ each
Robin Hood
a bran' new one, with a roll front.
LION COLLARS
Lion Collars & Shirts Inc. Troy, N. Y.

HAWKEYES UPSET BIG 10 DOPE AND BEAT ILLINI, 7-2

BIG TEN STANDING

	W.	L.	Pct.		W.	L.	Pct.
Michigan	2	0	1.000	Indiana	1	1	.500
Minnesota	1	0	1.000	Ohio State	1	1	.500
Illinois	3	1	.750	Chicago	1	3	.250
Wisconsin	2	1	.667	Northwestrn	1	3	.250
Iowa	2	1	.667	Purdue	0	3	.000

Iowa City, Ia., April 30.—[Special.]—Upsetting the Big Ten dope bucket, Iowa administered the first defeat Illinois has suffered in baseball this season here this afternoon, beating the visitors 7 to 2. Jackson, who blanked the Hawkeyes not long ago, while not hit often, was batted out of the box in the fourth round, and his teammates fielded loosely. Iowa scored three in the first inning on two passes, Hicks' double, Scantlebury's single, and errors by Capt. Stewart and Hellstrom.

CLIFF HAPPENNY.
[TRIBUNE Photo.]

O'Connor succeeded Jackson in the fifth and held Iowa hitless thereafter, although the Hawks scored twice on a pass, two errors, and two sacrifices. Durant and Roetger singled and Dougherty sacrificed for Illinois' first counter, and Hoppenny tripled and came home on O'Connor's hit. Marshall was invincible in other innings. Score:

IOWA.	Ab	R	H	C	E	ILLINOIS.	Ab	R	H	C	E
Poetsel,lf	3	1	0	1	0	Roetger,cf	4	0	2	3	0
Laude,cf	3	1	0	4	0	Dough'tye	3	0	0	8	1
Hicks,3b	3	1	1	7	2	Held'm,2b	4	0	0	5	2
Locke,1b	4	2	0	10	0	Vogel,lf	4	0	0	0	0
Scant'ry,ss	3	1	1	8	2	Kuehl,rf	4	0	0	4	1
Barton,rf	3	0	0	3	0	Hop'ny,1b	4	1	2	9	0
Barrett,c	4	1	1	5	0	Stewart,ss	4	0	0	5	2
Choi'ka,2b	3	0	0	5	0	Durant,3b	4	1	1	2	1
Marshall,p	1	0	0	4	0	Jack'on,p	1	0	1	1	1
						O'Con'or,p	2	0	1	5	0
	27	7	3	47	4		34	2	7	43	8

Illinois	000	010	100—2
Iowa	301	120	00*—7

Two base hits—Hicks, Roetger. Three base hit—Hoppenny. Stolen bases—Scantlebury, Stewart. Struck out—Marshall, 4; Jackson, 3; O'Connor, 3. Bases on balls—Jackson, 3; O'Connor, 1. Hits—Off Jackson, 3 in 3 1-3 innings. Umpire—McPartland.

OHIO STATE, 15; PURDUE, 2

Columbus, O., April 30.—[Special.]—In a western conference baseball game in which four home runs featured, Ohio State defeated Purdue, 15 to 2, here this afternoon. The Buckeyes nicked three of Purdue's pitchers for twenty hits. Three were home runs by Marts, Klee, and Matusoff, one triple by Capt. Fesler, and a double by Matusoff.

OHIO STATE.	Ab	R	H	C	E	PURDUE.	Ab	R	H	C	E
Mat'off,3b	5	3	3	4	0	Ev'man,2b	4	1	1	5	0
Klee,lf	6	3	3	4	0	M'elson,ss	4	1	1	1	0
Fesler,cf	3	3	3	6	0	Alsop,3b	4	0	1	5	0
M'haels,1b	4	0	3	6	0	D'rmond,rf	4	0	1	0	0
Cameron,ss	4	1	0	4	1	Zingh'm,cf	4	0	1	2	0
Slaman,rf	4	0	2	1	0	Menke,c	4	0	1	8	0
F'berg,2b	5	1	2	5	0	Fawcett,cf	3	0	0	3	1
Marts,c	4	2	2	3	0	K'm'yer,1b	3	0	1	5	0
Workman,p	4	1	2	3	0	Campbell,p	1	0	0	2	1
*Hostetter	1	1	0	1	0	C'meyer,p	1	0	1	0	1
Miller,p	1	0	0	0	0	Gupel,p	1	0	0	3	0
	41	15	20	37	1		†34	2	8	34	3

*Hostetter ran for Slaman. †Kime batted for Gupel in ninth.

Purdue	200	000	000— 2
Ohio State	421	115	01*—15

Hits—Off Workman, 7 in 6 innings; Kahlmeyer, 11 in 3 innings; Campbell, 8 in 4 innings. Two base hits—Matusoff, Alsop. Three base hit—Fesler. Home runs—Matusoff, Klee, Marts, Michelson. Stolen bases—Frankenberg, Fesler. Struck out—Workman, 3; Kahlmeyer, 2; Gupel, 2; Campbell, 1. Umpire—Schuler.

N. DAME, 16; WISCONSIN, 2

Notre Dame, Ind., April 30.—[Special.]—Notre Dame smothered Wisconsin, 16-2, today in a seven inning game, called to permit the Cardinals to catch a train.

NOTRE DAME.	Ab	R	H	C	E	WISCONSIN.	Ab	R	H	C	E
Sheehan,ss	2	3	2	4	3	Servat's,lf	3	0	1	1	0
Foley,2b	5	2	2	3	0	Becker,cf	3	0	1	1	0
Duffey,2b	0	0	0	0	0	Gibson,cf	1	0	0	2	0
Nolan,1b	5	3	4	11	0	W.Joh'n,rf	4	0	1	2	0
Kane,3b	5	1	2	1	0	Asch'b'r,c	3	1	0	3	1
Castner,lf	3	2	1	2	0	Pollak,c	1	0	0	1	0
Curtin,c	2	1	1	5	0	Tebell,3b	2	0	0	2	0
Welch,c	1	0	0	2	1	Holm,1b	2	0	1	6	0
Thomas,rf	3	1	2	1	0	Elling'n,2b	2	0	0	6	1
Kelly,rf	2	0	0	0	0	Comb'k'r,ss	3	1	1	6	0
Bergman,rf	4	1	3	0	0	Radke,p	1	0	0	3	0
Falvey,p	4	2	2	1	0	Schrank,p	1	0	0	1	0
	36	16	19	33	4		26	2	5	33	2

Wisconsin	000	100	1— 2
Notre Dame	111	940	0—16

Two base hits—Falvey, Sheehan, Thomas. Three base hit—Nolan. Hits—Off Radke, 11 in 3 1-3; Schrank, 8 in 3 2-3. Bases on balls—Falvey, 4; Radke, 4; Schrank, 1. Struck out—Falvey, 5; Radke, 2; Schrank, 7.

ARMOUR SWAMPS LOYOLA U., 14-0

Armour institute baseball team swamped the Loyola university nine on the latter's field yesterday afternoon, 14 to 0. Walsh had the Loyola lads helpless throughout giving them but three hits. He also led the Armour hitting attack. Score:

Armour	001	604	003—14	15	0
Loyola	000	000	000— 0	3	3

Batteries—Walsh and Walk; Dooley and McGuire.

CARSON PIRIE SCOTT AND COMPANY

Important Announcement
The New Elevator Service
In the Wabash Avenue Building

Four new elevators, commodious, perfectly equipped with every device for safety and comfort, are now in operation in the Wabash Avenue Building. They serve the first four floors of the entire store, relieving congestion and increasing comfort.

In the May Sale Very Special
Women's Fine Silk Gloves, $1.95

This is the occasion of the season to choose silk gloves for present and future needs with great economy. Special purchases of unusually advantageous character make this price possible.

6,000 Pairs Long Silk Gloves, $1.95 Pair

Of very heavy Milanese silk. With five rows of raised embroidery on the back. To be had in white, black, pongee, mastic, mode, beaver and gray. All sizes, 5½ to 8, $1.95 pair.

1,200 Pairs of Women's Silk Gauntlets, $1.95 Pair

Of Milanese silk in gray, pongee, mastic, white, made with straps and pearl buckles. Also gauntlets with grenadine cuffs or grenadine ruffles on the silk cuffs. $1.95 pair.

First Floor, North.

Poiret Twills and Tricotines, $3.75
Wool Fabrics That "Tailor" Admirably

Notably fine in quality, with the soft, firm texture so desired. These weaves are much in favor this season for frocks, capes or suits. This Poiret twill and tricotine may be chosen in varied shades of navy blue. Specially priced at $3.75 yard.

Black Wool Coatings, $10.50 to $14.50 Yard

Beautiful coatings in lustrous weaves, including Arabia, Marcova, Preciosa, and many other wanted fabrics for coats or capes. Priced according to quality, $10.50 to $14.50 yard.

Fur Cloths in Chinchilla, Beaver and Seal Effect, In Black, Brown and Gray, for Capes or Jacquettes.

Second Floor, North.

$3.95 $7.50 $5 $6.50

Hand-made Blouses, Daintily Fine
Low Priced Because of the May Sale

They give delightful introduction to this notable sale in its 1923 occurrence. Charming blouses, these, in their very exceptional quality and in many exquisite details.

Priced at $3.95, $5, $6.50 and $7.50

A vestee of filet lace is a most attractive feature with sweater coats and tailored suits. At left. $3.95.

Touches of lovely color—orchid, raspberry, old blue, cleverly introduced in the blouse at the left center. These are specially priced at $7.50.

A frilled front with real filet lace and a smart collar on the blouse sketched at the right, priced at $6.50.

Hand-drawn work and Irish crocheted lace give distinction to the blouse sketched at the right center. Moderately priced in the May Sale at $5.

Fourth Floor, North.

May Brings Much That Is New in
Baby Apparel at Special Prices

It's the May Sale for which mothers have come to wait to choose babies' summer needs.

The worth-while values this sale has always presented have established it as the "economy" event of the season.

Creepers, $1 to $3.50

Such dainty trimming touches, such lovely styles, such remarkable qualities make every selection of lasting satisfaction.

2,000 Voile Frocks, $1.95 and $2.95

Many styles, with hand-embroidery or hand-smocking. In white and wanted colors. Sizes 2 to 6 years. One sketched at center, $1.95.

Bloomer Frocks, $2.95 to $5.95

Trig little play frocks of excellent fabrics carefully made. The wanted colors and patterns. One sketched at the left priced $2.95.

Frocks with Crisp Organdy Frills, Sketched, Right, $3.95

Third Floor, North.

Women's Knit Union Suits
At May Sale Prices, 95c to $1.65

Of varied styles and qualities, but each suit an unusual value at its special May Sale price. To choose now is real saving.

At 95c—

Finely ribbed cotton union suits, in low neck, sleeveless style, with tight fitting knees. Either band or bodice top. Sizes 36 to 44.

At $1.15—

Women's "Eiffel Maid" union suits with hemstitched shoulder straps. With webbing across the back. In pink or white. Sizes 34 to 46.

At $1.45—

Women's mercerized cotton union suits, with low neck in sleeveless style, with band or ribbon shoulder straps, tight-fitting knees. Sizes 36 to 44.

At $1.65—

Women's union suits with the upper part of Glove-Silk and the lower portion of fine cotton. In flesh color only. In sizes 36 to 42.

Third Floor, East.

The May Sales

May, because of plans skillfully undertaken and carried to a highly successful completion, becomes a month of signal opportunity for our patrons.

The apparel needs of summer—those necessary in quantity to assure comfort and daintiness—are presented in a series of selling events whose value-giving is decidedly out of the ordinary.

Greatly Underpriced in a Featured Selling
Printed Silk-and-Wool Crepes, $2.95

Among the most desirable of the new silks, the colorful patterns much in vogue. So that this special pricing is decidedly welcome. In light and dark shades and unusually varied assortment of patterns. 40 inches in width. Special at $2.95 yard.

Chiffon Taffetas Remarkably Priced, $1.95 Yard

A special purchase brings these fine chiffon taffetas. In two-tone glace effects, and the wanted plain colors. For frocks or hangings. 35 inches wide. Unusual at $1.95 yard.

Novelty Sports Silks, $3.85 Yard

39-inch silk-and-wool fabrics in stripes and printed effects. $3.85 yard.

40-inch all-silk black satin Canton crepe, soft and lustrous, $3.65 yard.

All-Silk Flat Crepe, $3.50 Yard

All-silk flat crepes in 40-inch width. In black and colors. Special, $3.50 yard.

Semi-made robes of knitted crepe, Canton crepe and flat crepe. Reduced to $22.50.

150 Batik Scarfs, Size 39 x 41 Inches, for Scarfs, Lamp-Shades, Hats, Are Reduced to $4.95 Each.

Second Floor, North.

May Sale of Girls' Tub Frocks
Comes Opportunely in Vacation Week

Charming, dainty frocks, serviceable, too, and well made, so they'll stand frequent tubbing. It's these features as much as the low pricings which make this May Sale so thoroughly satisfactory.

According to Kind
$2.25, $3, $3.95, $6.75, $7.50 to $20

From trim frocks for play to frilly frocks for dress-up afternoons. Gingham, voile, ratine, dotted Swiss and cotton crepe.

At $2.25, a frock of checked gingham with cross-stitching and black silk tie. Green, lavender, blue or brown. Sizes 8 to 12 years. Sketched at right.

At $3.95, gingham frocks with contrasting material cut into flowers and appliqued for pockets, and bib collar. Sizes 6 to 14 years. Sketched, left.

Fourth Floor, East.

$12.75 $8.95 $5.95 $3.95 $5.95

The May Sale of Undergarments
Brings the Season's Lovely Styles Moderately Priced

Unusual charm of style in undergarments and remarkable pricings unite to make the May Sale of Undergarments a worth-while savings event, and notably so in this year's occurrence.

Fashions in undergarments were never more attractive. The quality of fabrics is exceptional. Trimming touches are exquisite. Workmanship has been critically supervised.

Crepe de Chine Chemises and Matching Step-in Drawers, $3.95 Each
Crepe de Chine Night-Dresses with Filet Lace, $5.95
Crepe de Chine Princess Slips with Antique Filet Lace, $12.75

All sketched. The step-in set has daintily fine laces. To be had in the favored pastel shades. The princess slip, in white or pink, has a hem to the hips, a desirable feature. Other silken princess slips, $5.95 to $18.75.

2,000 crepe de Chine envelope chemises, lacy or tailored, are $2.95 and $3.95 each.

3,000 Philippine night-dresses, hand-made, beautifully hand-embroidered, in the May Sale are very low priced at $1.95 each.

At $8.95—tailored night-dresses of a lustrous quality of crepe de Chine—peach, orchid, pink, blue, with hand feather stitching. Girdled with two-tone ribbon. The step-in combination to match is priced $5.95. Both are sketched.

2,000 pairs crepe de Chine step-in drawers, priced for this sale, $2.95 to $5.95 pair.

Philippine envelope chemises of an unusually fine quality, hand-made and effectively hand-embroidered, priced $1.95 each.

Third Floor, North.

May Sale of House Dresses

Every house dress a remarkable value. All crisp and new, carefully made.

$1.95 to $9.75

This price range includes every desired material—fine lawns, dimity, voile, imported ratine, imported gingham, linen. Prices vary with kind. $1.95 to $9.75.

At $2.50 and $2.95

2,000 house dresses in varied attractive styles. One sketched at right at $2.95.

At $8.95

House dresses of an exceptional quality of linen. Well tailored, carefully made. One of many is sketched at left.

Third Floor, East.

Excellent Workmanship and Quality Mark
New Corsets in the May Sale

There's a special timeliness in this sale, for it brings corsets, light in weight, and in styles adapted to summer wear, at prices far below usual. Featured are—

Corsets at $4.50

Corsets of silk figured broche—for fuller figures. With an insertion of wide elastic at the top, and with a slightly higher back. Sketched at left. Unusual at $4.50.

The Girdles at $5

Girdles extremely desirable in style—of a fine silk-figured broche. Made with alternating sections of elastic and broche, and with a band of elastic about the top. This girdle has a pliable boning. Sketched at the right. $5.

Corsets of Silk-dotted Batiste, $6.50

This is a style especially favored in the well-known "Orchid" corsets. Made with an extremely long skirt and low top. Bands of silk elastic cross at the top. For the fuller figure. $6.50.

Corselets of Dotted Batiste Which Serve as Brassieres and Hip Confiners Are Low Priced, $2.

Third Floor, East.

The May Sale Means Economy in
Boys' Tub Suits at $2.25

A saving in expenditure which proves its worth in the real service these suits give. For materials are excellent and workmanship is as thoroughly good.

As to Styles—
There Are Dozens
All Very Smart

Crisp little frilled flounces on suits for smaller lads. Smart, simple styles for older boys. All thoroughly attractive in appearance, desirable in every way and splendid values.

There Are Suits of Plain and Checked Fabrics, Many in Styles to Be Had Only Here

The styles have been cleverly designed, indeed. They have many little details not seen in tub suits before. Just three styles are pictured here. The others are as smart-looking. $2.25.

In Sizes for All Boys of 2½ to 8 Years.

Second Floor, South.

May Sale: Women's Fine Silk Hosiery

The values brought by this remarkable sale are more strongly stressed than those of many sales past.

At how much below usual in price the fine hosiery in this sale is offered, may be seen from the featured group.

Full-Fashioned—$1.10 Pair

Excellent Quality Black, Gray

Reinforced Fawn, Brown

Cotton Soles, Heels, Toes And Also in White

There are several shades of gray and fawn to choose, as well as the other colors.

Reinforced cotton soles, heels, toes, and elastic cotton garter tops mean service.

First Floor, North.

SECTION TWO.
GENERAL NEWS,
SOCIETY, MARKETS,
WANT ADS.

Chicago Daily Tribune.

THE WORLD'S GREATEST NEWSPAPER

The Tribune's Telephone Number Is
Central 0100

TUESDAY, MAY 1, 1923.

$5.95

armients
erately Priced

ndergarments were
tive. The quality of
al. Trimming touches
rkmanship has been
d.
rs, $3.95 Each
, $5.95
Lace, $12.75
l night-dresses of a lus-
de Chine—peach, orchid,
eather stitching. Girdled
The step-in combination
.95. Both are sketched.
le Chine step-in drawers,
.95 to $5.95 pair.
pe chemises of an un-
and-made and effectively
ced $1.95 each.

d Quality Mark
May Sale

—of a fine silk-figured
f elastic and broche, and
his girdle has a pliable

tiste, $6.50
e well-known "Orchid"
irt and low top. Bands
uller figure. $6.50.
h Serve as Bras-
Low Priced, $2.

Economy in
t $2.25
g in expenditure which
worth in the real serv-
suits give. For mate-
excellent and workman-
thoroughly good.
s to Styles—
re Are Dozens
l Very Smart
ttle frilled flounces on
smaller lads. Smart
les for older boys. All
y attractive in appear-
rable in every way and
alues.
Checked Fabrics,
Only Here
d, indeed. They have
fore. Just three styles
t-looking. $2.25.
to 8 Years.

When Hearts Command

By ELIZABETH YORK MILLER

SYNOPSIS.

Mrs. Jean Carnay and her daughter Alice are spending an extravagant vacation on the Italian Riviera after a lifetime of frugal living. They meet Dr. Philip Ardeyne, the famous scientist, and he and Alice become engaged. Jean's husband, Hugo Smarle, who has been confined in a criminal insane asylum for the killing of his partner, is released, and comes to join her. Not even Alice knows he is alive, and in order not to upset her daughter's wedding plans Jean and Hugo agree that he will represent himself as her brother, John Baliss. Dr. Ardeyne recognizes him as Hugo Smarle.

Mrs. Carnay had been illegally married to Hector Gaunt in her youth and Hugo has afterward married her through chivalry to protect her and her unborn child.

Carrie Egan, widow of the man slain by Hugo, arrives at the hotel. She and Dr. Ardeyne are old friends.

INSTALLMENT XIV.

"NOTHING SHALL EVER TAKE YOU AWAY FROM ME."

He walked on, his feet continuing to take him in the direction of the tea gardens. Alice was waiting for him there; waiting with that crafty, scheming little mother of hers. But at the thought of Alice, Ardeyne's heart softened and trembled. He was up against the terrible fact that he loved Alice.

This, if you like, was a form of insanity. To love a girl with the blood of a Hugo Smarle in her veins was bad enough, but to argue in a sneaking way to oneself that one could risk it and marry her was downright madness.

Ardeyne halted for a moment at the head of the narrow muddy lane which led down from the Strada Romana to the tennis club and the tea gardens. Should he go on? Should he, too, be a party to this thing and pretend that he was fooled? It seemed necessary just for the time being.

He continued down the lane. The magic call of tea was clearing the courts and the white clad players were streaming across to the little wistaria embowered chalet where two enterprising English girls had established their tea house. In the ordinary way there could be no more pleasant spot in which to while away the late hours of afternoon. The appetizing aroma of tea and hot buttered scones mingled with the scent of flowers and orange trees, and the young girls in cool green linen fluttered about with laden trays.

Alice and her mother sat apart at the back of the garden under a lemon tree. An extra chair tipped against the table awaited Philip Ardeyne. Mrs. Carnay's hands moved feverishly over a jumper she was knitting. There were scarlet spots on her cheeks. She looked breathless and Alice looked vaguely unhappy.

Ardeyne had no more than seen them, no more than nodded, when Mrs. Egan rose up and confronted him, a startling and beautiful apparition in her short and sleeveless tennis frock, her fluffy hair repressed in a net of scarlet ribbon.

"O, Phil—what a miracle to catch you alone!" she cried, her voice in no wise modified. "Sit down with me. I'm alone, too."

"O, Phil—what a miracle to catch you alone!"

Then she turned her head and followed his glance, shrugging her shoulders and making a little mouth.

"Sorry! That's your girl over there, isn't it? And the woman? Is that her mother?"

Ardeyne held his breath as Mrs. Egan scrutinized Jean Carnay, whom apparently she had only just this moment seen.

Jean's cheeks were hectic now, and her hands flew rapidly, but in a futile fashion. She was not counting the stitches. Hemmed in, she could not make an excuse to Alice and walk out of the place without passing close to Ardeyne and Mrs Egan. No one but herself knew actually what she suffered, but the doctor guessed.

Mrs. Egan was staring at her in a quiet, puzzled fashion, but most intent. The shapely brown arms hung inert; the woman's head was reared a little, her nostrils slightly distended. Her attitude was that of some magnificent jungle animal surprised, scenting possible danger.

"Phil, I should like to meet Miss Carnay's mother," she said, after this momentary pause. "Shall we all have tea together?"

What could he do or say? There seemed no way of evading it. But the mischief—if any—was already done, and one could only go on with the elaborate pretense which Mrs. Carnay had set up.

Ardeyne heard himself assuring Carrie Egan that, for his part, he would be delighted. He lingered to get the attention of one of the fluttering young women in green and Mrs. Egan went on ahead of him. After he had settled the matter of cakes and scones he joined them.

Everything seemed all right. Ardeyne felt that his delay might be called cowardly, but for the life of him he had been unable to force himself to be present at the meeting between those two women. He wondered if they had known each other well, or perhaps not at all, in the long ago. He himself was abroad at the time of Hugo Smarle's trial, a student at Bonn, scarcely more than a boy. His friend, Tony Egan, was considerably older; Smarle he had not known, except by hearsay. But those two women, Jean Carnay, as she called herself now, and Carrie Egan, would both have attended the trial. The terrible circumstances were such that they could not help remembering each other.

Yet now they were talking animatedly as new acquaintances, of ordinary affairs—the weather, tennis, Bordighera in general—while Alice sat with mutely questioning eyes fastened upon her lover. Ardeyne sat down beside Alice; her dress brushed his knee and her soft little hand touched his for a brief moment.

"O, yes, we like it here very much indeed, but shortly we must be moving on. I don't know that the climate absolutely agrees with me. It isn't everybody's climate, I find." Mrs. Carnay was speaking. Her nervous smile included Ardeyne. She looked as though in a high fever, with her flushed face and brilliant, terrified eyes.

Their tea arrived and was disposed of rather hurriedly.

Mrs. Egan, too, fell upon the climate of the Italian Riviera. Never had it received such a blasting. Then she got up with an ungainly movement, which endangered the equilibrium of the tea table, and hurried off with an informal leave taking.

"Perhaps I'll see you all later. We have a set to finish and it's getting late."

"And I must get back to the hotel," murmured Mrs. Carnay. "No, no, Alice. You're not to come with me. I've left poor Uncle John far too long. He'll be feeling most neglected."

Ardeyne moved the table so that she could pass. "I met Mr. Gaunt just now," he said. "He gave me a message for you."

Jean lifted her brightly inattentive glance. "Yes?" she inquired absently.

"He wants you to bring your—your brother to see him."

"O yes, how kind! Yes, I will."

And she, too, hurried away.

Alice looked anxiously after her.

"I don't think mumsey is well. I do hope she hasn't caught Uncle John's flu. Did you notice, Philip? She doesn't seem at all herself."

"She looks a little feverish," Ardeyne admitted.

"Perhaps the climate doesn't suit her, but—O, I know I shouldn't say it, but for the last few days I've been rather sorry Uncle John came. He's made a perfect slave of mumsey. He's a selfish, fussy old man. This was to have been a holiday for her."

Ardeyne inquired if she had seen much of her "Uncle John."

"Scarcely anything at all," she replied. "Mumsey's so afraid I'll catch his cold."

"Do you—do you remember him well?" Ardeyne was not consciously pumping her, but there was one thing he most certainly had to find out.

Alice laughed uncomfortably. "I don't remember him at all. I never heard of him until mumsey announced he was coming. I've wondered—is it wrong of me to say this?—if there's something just a little queer about him. Poor old mumsey's just hating his being here, although she doesn't let on a word. That isn't her way. But I know her so well. She's perfectly wretched and—and so am I."

"My dear! And I thought——"

"O, I know. I am happy, Philip. Only—but we can't talk here. There are too many people about."

He went inside to settle for the tea, and then suggested that they take a rather roundabout course home, up behind the convent school to the hillside overlooking Sasso, and around to the back of the hotel by the Via del Colli.

As they began to scramble up she gave him her hand. How lovely it was in the silence of the hills at sunset, the colors soft yet vivid, the air so still that its breath was like a scented whisper. At the top they halted and looked back. It seemed as though they were alone together in a painted dream world.

"Philip—you do love me, don't you?"

Behind the question lay her instinctive jealousy of Carrie Egan, but nothing more. There was neither guile nor deceit in the eyes which met his with such yearning trust. And if there had been——?

He held her to him so closely, kissed her so ardently—yet with remorse, too—that Alice was a little frightened.

"Philip!" she gasped. "Don't—please! Some one might see! You're crushing my hat, dear."

"I love you—love you—love you!" Ardeyne exclaimed, his lips brushing her soft cheeks. "Nothing shall ever take you away from me—nothing in this whole wide world."

"But nothing can—nothing will." She laughed happily.

"Nothing," he repeated, as one making a vow to himself.

"Has—has any one tried to?" she asked, moved by his strange manner. In spite of herself she kept thinking of that too familiar Mrs. Egan.

"Of course not, my foolish little love!"

[Copyright: 1923: By Elizabeth York Miller.]

[Continued tomorrow.]

THE GUMPS—THE MERRY MONTH OF PAY

"Within the Law" Scores as Picture

Photography, Cast, Sets All Please.

"WITHIN THE LAW"
Produced by First National.
Directed by Frank Lloyd.
Presented at the Chicago Theater.
THE CAST.

Mary Turner	Norma Talmadge
Joe Garson	Lew Cody
Dick Gilder	Jack Mulhall
Aggie Lynch	Eileen Percy
Edward Gilder	Joseph Kilgour
DeMarest	Arthur S. Hull
Helen Morris	Helen Ferguson
Cassidy	Lincoln Plummer
Gen. Hastings	Thomas Ricketts
Irwin	Lionel Belmore
English Eddie	Warde Crane
Darcy	Eddie Boland
Gilder's Secretary	Catherine Murphy
Burks	DeWitt Jennings

By Mae Tinée.

Good-morning!

Another adaptation of a stage success is brought to the screen in "Within the Law." Miss Talmadge plays the harried heroine, who, once released from the prison that has held her unjustly, uses her head and makes her enemies turn tail and run. Vurr' pathetic is the queen of moviedom in those early scenes when, accused by the man by whom she has been employed, sentenced by a judge who is afraid to show mercy, she goes "up the river" to serve her term. She's a sad little figure when she comes out and heads for the river, from which she is rescued by a friendly crook.

But, O boy, does she make up for her pathos as the reels unload breach of promise suit after breach of promise suit—all "within the law" through which she and a former jail companion take what they think is coming to them from the world! A hard, wise young lady! But she softens and is sweet again toward the last, when love steps in to spoil a best laid plan.

Mr. Lloyd is a clever director and has made the best of the material at hand. Personally, I'd rather see "Within the Law" as a play—want to hear 'em talk—but the photoplay as is IS a commendable photoplay.

Lew Cody is going to get you guessing. He looks so QUEER! Maybe it's because he's shaved off his moustache. And he acts panic-y somehow. He's no he-vamp no moh—that's sure!

You will like Eileen Percy as the boon companion of the heroine. One vice she has—that vice is gum chewing.

"Remember, you're supposed to be a lady!" she is always being told by her astute friend. At which she releases the gum—but there's always a new piece on the horizon and she always spots it. Good work!

You will be fond of Miss Talmadge—one usually is fond of Miss Talmadge—and will probably fall quite hard for Jack Mulhall.

Photography, the rest of the supporting cast, sets, scenery, etc., are—what shall we say, Little Lilac? The cat's hips? Anyhow—they're all right.

You'll enjoy "Within the Law."

See you tomorrow!

CLOSEUPS

Al St. John has a couple of new pets—lion's cubs—that he's using in the filming of his coming Fox comedy, "Pleasure Island."

"The Fighting Blade," a story of the Cromwellian period in England, will be the next picture made by Richard Barthelmess.

Louise Fazenda is about to have "Cold Chills." Sounds interesting.

British Financier Sees Menace to U. S. in Gold Depreciation

The value of gold is going down and that of commodities up, to the grave danger of America and the world at large, unless this country takes care that its credit "does not exceed legitimate demands," Frederick C. Goodenough, chairman of Barclay's bank, London, and one of Great Britain's financial leaders, declared last night in an address before the Industrial club of Chicago.

"Gold is in risk of depreciation in terms of commodities, due to the accretion of gold in America and the fact that under the federal reserve act it can be used for the construction of a great volume of credit," Mr. Goodenough said.

"America can issue currency and thereupon build credit up to a figure greatly in excess of her present requirements. Unless this credit is used in such a way that it shall not exceed legitimate demands based on the growth of the population and its ability to absorb the industrial output which may be created for the purpose of foreign trade or foreign investments, it is certain that a rise in the value of commodities will take place. A situation could arise which might develop into a grave danger to America and the world at large—financially and industrially."

Sidney Smith to Speak at Press Club Tonight

Sidney Smith, TRIBUNE cartoonist, and Opie Read, author, will address the Press Club of Chicago tonight at the monthly "evening of art."

Two Sopranos New to Chicago Win High Favor in Recitals

BY EDWARD MOORE.

Two sopranos, neither of whose names appear on this department's record of past events, made melody yesterday evening. One was Clara Taylor at Kimball hall; the other, Florence Bernstein at Lyon & Healy hall.

Miss Taylor disclosed a voice of bright, attractive quality and an appearance and costume that would fit her for almost any of the Wagnerian heroines. In order to confirm her outward semblance, "Elsa's Traum," from "Lohengrin," was one of her operatic numbers, which were combined with songs of various lands and tongues. She sang well, perhaps with too much attention to the notes and too little to the rapturous content of songs like Schumann's "Widmung," but in a first class manner in the "Lohengrin" excerpt.

Miss Bernstein interprets as well as sings, and to good effect along both lines. There were a few times when she strayed a bit from the pitch and others when she employed what seemed a somewhat too hard tone for the best musical results, but with these exceptions she had both understanding and power.

The concert under the auspices of the Amalgamated Clothing Workers this afternoon, first announced for Medinah temple, will take place at the Auditorium.

Today's Radio Programs

[Eastern standard time.]

WPAD—12:30 to 1:30 p. m., 6:30 to 7, concerts.

WDAP—1:35 p. m., Henry Selinger and Drake ensemble. 10, Lake View high school band; Benn Carswell, tenor; Virginia Burch, contralto; Orville Borchers, bass; Jack Chapman and orchestra.

KYW—2:35 p. m., Lyon & Healy classical concert. 8, Rosine Leonard, soprano; Ralph Elliott, tenor; Mary Agnes Doyle, reader. 8:58, time signals; weather report. 9:05, to be announced.

WMAQ—4:35 p. m., Bush Conservatory of Music. 7:15, "Bird-banding," W. I. Lyon; "Financial Situation of Railroads," Samuel M. Felton, president Chicago and Great Western railway. 9:15, concert.

What's Doing Today

CONVENTIONS.

Used Car Show....Coliseum
School of Orificial Surgery....Lexington
Illinois State Homeopathic Medical association....Auditorium

MEETINGS.

Board of Appeals—American Trotting association....Auditorium
Butter and Egg Distributors....Morrison
Children's Benefit league....Auditorium
Railway Mail association....Sherman

LUNCHEONS.

American Stock Yards association..Sherman
Chicago Business Papers association.Morrison
Electric Club of Chicago....Morrison
Rotary club....Sherman

EVENING MEETINGS.

Chicago Safety council [dinner]....Morrison
Women's Advertising club [dinner]..Congress

The Inquiring Reporter

Every Day He Asks Five Persons, Picked at Random, a Question.

The Tribune will pay $5 for each question accepted for the Inquiring Reporter to ask. Send name and address with your question to "The Inquiring Reporter," Chicago Tribune. For today's question Miss Helen C. Granger, 814 Lawrence avenue, was awarded $5.

The Question.

If you were given the chance to meet any famous person now living, who would it be?

Where Asked.

Dearborn at Washington street.

The Answers.

Mrs. Geraldine Norwood, 1017 Clinton avenue, Oak Park, bookkeeper—I really would like to meet Gen. Pershing. I'd like to know if he is as impressive and distinguished as his pictures and newspaper stories make him. I'd like to know how he feels about the honor the public has bestowed upon him.

H. R. Knight, 2712 Drake avenue, postal clerk—I'd like to meet Hiram Johnson. I think he is a real American. When he starts something he goes through with it. He is a man for the people, too. I don't believe his worth is fully appreciated.

Miss Mildred Bambule, 1859 South Lawndale avenue, student—I believe I'd like to meet the prince of Wales; find out what kind of a girl he likes, and see if I could qualify. And Rodolf Valentino. I've been told about his talks over the radio, and they say he has a beautiful voice.

P. J. Moore, 7111 Calumet avenue, bond salesman—Woodrow Wilson. I think he is the greatest living American, and probably would do more for humanity than any other man. He's probably the most misunderstood man in the world.

Miss Lillian Anderson, 6138 Peoria street, home girl—President Harding holds the highest office in the United States. He would be a wonderful man to meet. I have always enjoyed seeing the Presidents. When I was a kid I saw Roosevelt and Taft, but they were riding by in an auto.

Indian Baritone and Girl Jazz Singer Win Plaudits at Palace

'Why Not?' Is Just a Bit Too Clever

Sets Fast Pace, but Fails to Keep It.

"WHY NOT?"

A comedy in three acts by Jesse Lynch Williams. Presented at Powers' theater April 30, 1923. The cast:

Leonard Chadwick	Ernest Glendinning
Mary Chadwick	Margaret Mower
Molly	Catherine Roberts
Churchill Smith	Thomas Louden
Jane Davidge	Norma Mitchell
Evadne Thompson	Estelle Winwood
Billy Thompson	Raymond Guion
Bill Thompson	John Cromwell

BY SHEPPARD BUTLER.

Over approximately half its course "Why Not?" breezes along most amusingly. A scintillant comedy of paradox, this much of it, with a quite incredible array of laughter-provoking lines and a wicked irreverence for conventions in general and marriage vows in particular calculated to make your favorite lawyer or clergyman shrivel up in horror.

Then, to get back to our nautical figure, something happens. The volley of epigrams misses fire on a cylinder or two. The breeze becomes sluggish, and, before your saddened eyes, the piece founders in a morass of its own cleverness. Mr. Jesse Lynch Williams is a playwright wise in his generation, but (if you don't mind a further mixing of metaphors) he seems to have taken so magnificent a start as to have been out of breath when the time came to jump.

This, at least, was the impression at Powers' last evening. No doubt it was unfairly heightened by the fact that a company of players who should, on form, have been very good, gave the comedy a rather tentative and uncertain performance. Ernest Glendinning, released from another play no later than Saturday night, had dashed hither from New York to plunge into a rôle with which he could have been only slightly familiar. Miss Estelle Winwood likewise found herself confronting unfamiliar surroundings. Both faced the peculiar difficulty of comporting themselves like stars in parts of no stellar quality. And both, under the circumstances, covered themselves with glory.

But a certain joyous drive and spontaneous crackle which seemed indicated was lacking. It will, perhaps, come later.

The romance and the humor in "Why Not?" have to do with a happy idyll of divorce, demonstrating ironically that it is much better to be tranquilly separated than mated without the divine passion. A prosperously circumstanced couple hires a butler and parlor maid. These turn out to be a poet and his wife, on their uppers and whimsically reduced to the extreme of going into service. It develops that the maid is an old flame of her employer, and that the poet likewise had once adored the lady of the house.

Discussing the matter in friendly fashion, they agree to divorce their respective mates and remold their romances nearer to their hearts' desire. There are children and conventions and all to be considered, and a fussy lawyer contributes disturbing observations on morality, but, with much comic perturbation, the rearrangement of things is effected. Then, of course, further troubles develop, and only at the final curtain is the tangle satisfactorily—and surprisingly—straightened out.

Glendinning bestows much diverting byplay on the part of the poet and should, given a bit of time, find it a grateful rôle. Some of the others—notably Miss Norma Mitchell as a dryly sardonic maiden lady—are capital.

THERE'S AT LEAST ONE IN EVERY OFFICE

Copyright, 1923, N. Y. Tribune Inc.

Anne Morgan Turns Showman Again for Devastated France

New York, April 30.—[Special.]—There is more than one person in this man's village who would vote Miss Anne Morgan the best showman in the Broadway district. She has just taken on the Valentinos, Rudolph and the missus, and hired an armory for them to dance in for the benefit of her Devastated France committee and the Maternity Center association.

Within the last year and a half Miss Morgan has staged two championship sporting events, a lightweight affair in which Mr. Bennie Leonard defended his title against the attack of Mr. Richie Mitchell, and a wrestling dispute in which Mr. Zbyszko took Mr. Strangler Lewis' title and a part of his epidermis away from him. Immediately thereafter she started a voting contest by which a half hundred feminine messengers of peace and good will are to be sent to France from the United States this summer. With these three events alone she has netted nearly, if not quite, a million dollars for her various charities.

B. M.

BEG YOUR PARDON!

Harry S. Tansey is not a brother-in-law of Congressman John W. Rainey, as stated in THE TRIBUNE last Friday. He is not related to Congressman Rainey by marriage or otherwise.

Through error last Saturday morning the picture of George Robert Quin was published as that of Edwin A. Olson in the story concerning the Grommes & Ullrich liquor "dividend." Mr. Quin, who is in the real estate business, was not concerned in the liquor "dividend."

On April 10 THE TRIBUNE stated that one child died and five other members of the family of August Kolliander, 4952 North Seeley avenue, were seriously ill as the result of ptomaine poisoning. The coroner's inquest resulted in the finding that the child died from carbon monoxide poisoning, not ptomaine poisoning.

The meeting of Eaton Priddy post No. 111, American Legion, will be held on May 8, not May 1, as stated in THE SUNDAY TRIBUNE.

Military Training Camp Association Meets Today

A meeting of the Citizens' Military Training Camps association will be held at the Chicago club today at noon. Maj. Gen. Harry C. Hale, commanding the 6th army corps, will address the gathering. Other speakers will be Gen. H. J. Reilly, Col. Noble Judah, Wheeler Bloodgood, civilian aid for Wisconsin, and Maj. Phelps Newberry of Detroit, civilian aid for Michigan.

OCEAN STEAMSHIP MOVEMENTS.

Arrived.	At.	From.
Mount Carroll	New York	Hamburg
American Legion	New York	Rio Janeiro
United States	Christiania	New York
Pres. Garfield	London	New York
Berengaria	Cherbourg	New York
Carmania	Liverpool	New York
Megantic	Liverpool	Boston
Sailed.	**From.**	**To.**
Columbia	Moville	New York
Pres. Polk	Queenstown	New York
Dante Alighieri	Naples	New York
Manila Maru	Hongkong	Tacoma

DAILY HOROSCOPE
Doris Blake Says:

TODAY IS LUCKY FOR THE DETERMINED.

A strong planetary ruling influences today. It is a time when affairs should be approached with a determination to win in spite of obstacles, whether your ambition be commercial, professional, artistic, or relating to the domestic and heart affairs of life.

Those whose birth date it is have a lucky birthday as far as the success of the year ahead is concerned. Much travel with benefit is forecast.

Children born on this day are likely to be most fortunate in undertakings, although a restless disposition may at times hinder progress.

You of this birthday are physically strong, or at least have much endurance. You love ease and comfort and hate hard work, but you will buckle down to it at times and accomplish no end of things. You are fond of music, art, and poetry, but are not especially gifted. You have a strong will and great tenacity. You show much calculation and are apt to lay your plans well. You are courageous, and, when things are going against you, you show the world just exactly of what you are made. It were well that you had responsibility put upon your shoulders fairly early in life, so that you may show the world just what you can accomplish. When emergency calls, you may be depended upon always.

Means He Cares.

"Dear Miss Blake: I am a girl of 18 and went for some time with a man one year my senior. I have not spoken to him for several months and have seen him going with other girls, but still he sent me a lovely card for my birthday. Please, Miss Blake, would you tell me what he means by sending me a card? Does it mean he still cares for me?

"BLUE EYES."

Looks as if he is "baiting" for a word from you. He cares, surely. He would not send you a greeting if he didn't. Can't you spare him a kindly word?

HAROLD TEEN—HE GASSED HIMSELF OUT OF A LIFT

EMBARRASSING MOMENTS

What He Liked Best.

Before I tell this story I must say that I am of exceedingly slender build. One day I was visiting a friend who has a small boy who has a dog. The dog took a great interest in me and was close by my feet the whole time.

As I was leaving I remarked, "I wonder why Laddie follows me so closely."

"Maybe he thinks you are a bone," piped the boy. D. C. R.

She Had No Reply.

I had been ill in bed for three weeks, and mother continually went upstairs to bring me something or make me more comfortable.

When starting up she usually said, "I'm coming, sweetheart."

One Sunday I heard a light step on the stairs, and thinking it was mother, called, "Are you coming up to see your little sweetheart,"

A young man who has been paying me the little attentions entered and said, "How did you know it was I?" E. V. P.

The Tribune will pay $2 for every letter published on "The Most Embarrassing Moment of My Life." Address Embarrassing Moments, Chicago Tribune. Write on one side of the paper. No manuscript returned.

Curious to Know.

My aunt had been visiting us from the city and I had gone down to the depot to see her off, and while sitting in the coach our new druggist came in with a young woman who was a stranger in town. He placed her grips in the seat opposite us, and they went out on the platform. Curious to know who our friend was, I went over to her seat and was closely examining the name on the grips when she suddenly appeared.

My curiosity has never got the better of me since. O. B.

BEAUTY ANSWERS

BY ANTOINETTE DONNELLY.

MAY: WHY PICK ON THE POOR chin? It wouldn't be there if you hadn't coddled and fed it into its present rotundity. I suppose you never trained your neck muscles to hold your head up, as they were ordered to do in the beginning. But I don't think you should confine your reform movement now to that particular part of your anatomy when you register twenty-two pounds overweight. Suppose we get after the whole, May, and put her through a course of sprouts that will eventually make her a shadow of her present self? If you are on, send me a s. a. e. and I'll provide the exercise and diets that will make you "that old sweetheart" of his again. No use letting a little thing like twenty-two pounds stand between you and a dear devoted.

JEAN: YOU NEED A HAIR TONIC for that excessive dryness of hair and scalp. I have one for you. Please send stamped, addressed envelope.

MEN'S FASHIONS

BY A. T. GALLICO.

Raglan Sleeve for Sport Shirt.

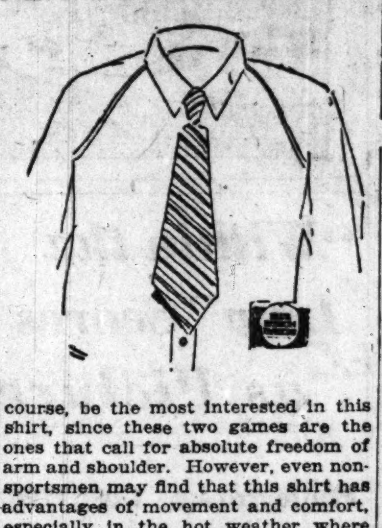

NEW YORK.—[Special Correspondence.]—Old Lord Raglan, the British peer whose stump of an arm—most of it had been shot off in an argument at Waterloo—annoyed him so that he had a special sleeve built into his greatcoats, never knew what he started when he first gave directions to his tailor. The raglan sleeve is now found wherever shoulder comfort and freedom of movement is desired.

A sport shirt is now offered on the market featuring the raglan sleeve, and its sponsors promise absolute freedom of swing to its wearers. It has a one seam sleeve, with the seam under the arm which does away with the yoke entirely. This allows what is called "pivot action," or the swinging of the arm in a circle without the slightest hindrance.

Golfers and tennis players will, of course, be the most interested in this shirt, since these two games are the ones that call for absolute freedom of arm and shoulder. However, even nonsportsmen may find that this shirt has advantages of movement and comfort, especially in the hot weather where anything that binds is sure to annoy.

TRIBUNE COOK BOOK

BY JANE EDDINGTON.

High Class Hams.

High class cookery of low class hams will give an excellent product, and if we are not acquainted with ham discriminations that is much to be gained. In that sort of cookery I would place the need of having the meat clean, before it is soaked or cooked, an absolutely first essential.

There are reasons why at present we are rather up in the air about that matter of the preliminary soaking. But whether we soak the ham or not, we must not cook it at a boiling temperature. Bring to a boil, yes, but then simmer cook by the "poaching method" the great cooks say. Fireless cooking has also been found successful, because gentle. The size and the shape of the ham determines the time required, but when the cooking is gentle it may be long continued.

We have not the wines, but we have all the aromatics to put in the water to season the ham, and some candied ginger with the onion, celery, peppers, carrots, parsley is fine, or some bit of sweet.

Then comes the peeling, garnishing and baking or not, but serious trouble begins when the ham is cut or carved. A drawing showing lines to follow is needed for this, but the way the high class butcher cuts his hams ought to suggest to more people than it does how to cut up a whole cooked ham. Our carving of hams is in general so poor that we cannot use the meat in some of the high class ways.

Of ham, the great Escoffier says: "However deservedly pork may be praised, it could never have been included among the preparations of first class cookery, except subsidiarily, had it not been for the culinary value of hams. With the latter it triumphs, and, be they of Bayonne or York, of Prague or Westphalia, no other joints enjoy more favor than these. Though it is somewhat difficult to decide which one of the various kinds of ham should be adopted, in my opinion that of Bohemia, known as Pargue ham, is best for a warm dish, and that of York for a cold dish."

But Virginia hams, Smithfield especially, have gone to Europe. The beginning of ham cookery is to know that there are hams and hams.

"It is good. I find that it is a wonderful stimulant to gum tissue."

Dr. F. H. M——
Brooklyn, N. Y.

All testimonials subscribed and sworn to.

Revelation for the TEETH & GUMS

Florence Macbeth of the Chicago Opera Company, whose dazzling soprano voice has captured the plaudits of the musical world, has made a Columbia record of the "Shadow Song" from Dinorah that is a fairy cascade of rippling brilliance. On the reverse side is her equally glorious rendition of the sparkling "Mignon-Polonaise"

At Columbia Dealers

A-6219 $1.50

Columbia New Process Records ©

Advertise in The Tribune

MOTION PICTURE DIRECTORY

DOWNTOWN

"You Are Going to Be DAZZLED and THRILLED" Mae Tinee, Tribune.
"ENEMIES OF WOMEN"
BY BLASCO IBANEZ
Author of "Blood and Sand" and "The Four Horsemen"
LIONEL BARRYMORE and ALMA RUBENS
POPULAR PRICES
BALABAN & KATZ **ROOSEVELT** STATE ST. NEAR WASHINGTON

NORMA TALMADGE
ORGAN RECITAL 11 A. M. BARGAIN MORNING PRICES UNTIL 1 P. M. 39c
LEW CODY, EILEEN PERCY, JACK MULHALL, in BAYARD VEILLER'S
"WITHIN the LAW"
Surrounded by a Gigantic Program of Stage Beauty, Song, Comedy, and Rainbow Specialties
THE WONDER THEATRE OF THE WORLD-5000 SEATS
BALABAN & KATZ **CHICAGO** RANDOLPH STATE ST. LAKE

JONES, LINICK & SCHAEFER **NEW McVICKERS** MADISON AT STATE
Continuous Daily from 11 A. M.—Price to 1 P. M. 50c, Including Stage and Orchestral Events.
A COSMOPOLITAN PRODUCTION
"THE GO-GETTER"
by PETER B. KYNE with T. ROY BARNES, SEENA OWEN, WILLIAM NORRIS
SPECIAL ADDED EVENT
LARRY SEMON in "NO WEDDING BELLS"
Symphony Orchestra
Stage Presentations Include "Under the Chandelier"
COMING MAY 14 JAZZ WEEK! You've Never Seen So Many Stars
a Paramount Picture

CASTLE STATE at MADISON
EXCLUSIVE CHICAGO SHOWING
NAZIMOVA
In Her New and Greatest Picture
"SALOME"
8:30 A. M. Continuous 12:30 A. M.

STATE-LAKE ORPHEUM CIRCUIT
VAUDEVILLE: EXCLUSIVE PHOTOPLAYS
ALICE BRADY in "THE SNOW BRIDE"
A Paramount Picture
At 11:25 a. m., 2:05, 4:50, 7:30 and 10:20 p. m.

DOWNTOWN

JONES, LINICK & SCHAEFER **ORPHEUM** STATE AT MONROE
8:30 A. M.—CONTINUOUS—12 P. M.
A smashing love story in which spirit photography plays an important part.
FIRST TIME ON ANY SCREEN
"THE LITTLE GIRL NEXT DOOR"
BLAIR COAN'S NEW PRODUCTION MADE in CHICAGO
DISTINGUISHED CAST INCLUDING
Pauline Starke, Carmel Myers, James Morrison, Mitchell Lewis

Woods Twice Daily 2:30—8:30 Box Office Open 9 A.M.
JESSE L. LASKY Presents
"THE COVERED WAGON"
(A Paramount Picture)
Story by Emerson Hough
Directed by James Cruze
Parents and children desiring to witness this page from America's history should attend the
MATINEE TODAY
This gigantic film positively will not be shown in any other theater in Chicago or vicinity this season.
COVERED WAGON

RANDOLPH
STATE AND RANDOLPH
SECOND WEEK
H. A. SNOW'S HUNTING BIG GAME IN AFRICA WITH GUN AND CAMERA
ENDORSED BY THE CHICAGO PRESS, SCHOOL HEADS AND PUBLIC —AS THE GREATEST PICTURE OF ITS KIND —AND WELL WORTH SEEING

NORTH

JULIAN 918 BELMONT — LEATRICE JOY in "MINNIE"

CLERMONT 3226 NO. CLARK ST. 8 Thrilling Acts — "THE VILLAGE BLACKSMITH"

DE LUXE ON WILSON AVE. AT "L" STATION — DOUGLAS FAIRBANKS—"ROBIN HOOD"

PARKSIDE CLARK and NORTH AVE. MATINEE DAILY — Chas. Mack, Elinor Fair—"DRIVEN"

LINCOLN HIPPODROME Lincoln at Belmont — 6 ACTS OF VAUDEVILLE AND PICTURE

NORTH

REGENT 6746 SHERIDAN ROAD — THOMAS MEIGHAN NORMA TALMADGE "THE HEART OF WETONA"

EASTERLY Lincoln & Diversey Pkwy. — Laurette Taylor—"Peg O' My Heart"

LAKE SHORE Broadway at Belmont — Walter Hiers—"Mr. Billings Spends His Dime"

DEARBORN 40 W. DIVISION — VIOLA DANA—"Crinoline and Romance"

NEW CLARK Clark Street Near Wilson — MARY MILES MINTER—"Drums of Fate"

NORTH

Lubliner & Trinz **PANTHEON** Sheridan Rd. at Wilson
"Entertainment for the Discriminating"
THEODORE ROBERTS MAY McAVOY and CONRAD NAGEL
in Wm. de Mille's "Grumpy"
Stage Specialties—Presentations
PAUL STERNBERG And His Orchestra
DE LUXE MATINEE AT 1:30. ALL SEATS TO 6:30. 28c
COMING THURSDAY JACK HOLT in "THE TIGER'S CLAW"

KEYSTONE 3912 SHERIDAN ROAD — Doors Open at 6 P. M. — DOUGLAS FAIRBANKS "ROBIN HOOD" — Starting Monday Jackie Coogan—"Daddy"

ADELPHI 7074 N. CLARK STREET — DOUGLAS FAIRBANKS — Today and Tomorrow, 7 to 11 "ROBIN HOOD"

BUGG LINCOLN and ROBEY — 3 Days Only—3 — DOUGLAS FAIRBANKS "ROBIN HOOD"

VICTORIA Belmont and Sheffield at N. W. "L" Station — "The 5 Petrovans" and 4 Other Big Acts — Agnes Ayres—"Racing Hearts" — Matinee Daily, 2 P. M.—Eve. Cont. 6:45-11

ARGMORE Argyle & Kenmore Aves. — Viola Dana—"Crinoline and Romance" — Friday—Douglas Fairbanks—"Robin Hood"

PANORAMA 717 SHERIDAN ROAD — Marshall Neilan's "MINNIE" —With— Leatrice Joy — Also H. C. Witwer's "Fighting Blood"

LUBLINER & TRINZ AMUSEMENT CENTERS

COVENT GARDEN 2653 N. Clark St. Matinee Daily — E. K. Lincoln and Julia Swayne Gordon "WOMEN MEN MARRY"

BIOGRAPH 2453 Lincoln Avenue Matinee Daily — ESTELLE TAYLOR EDITH ROBERTS and KENNETH HARLAN "THORNS AND ORANGE BLOSSOMS"

VITAGRAPH 3133 Lincoln Avenue Matinee Daily — CECIL B. DE MILLE'S "ADAM'S RIB" Milton Sills, Elliott Dexter, Anna Q. Nilsson

KNICKERBOCKER 6217 Broadway Matinee Daily — CECIL B. DE MILLE'S "ADAM'S RIB" Milton Sills, Elliott Dexter, Anna Q. Nilsson

PERSHING Lincoln and Wilson Matinee Daily — FRANK KEENAN and ANNA Q. NILSSON "HEARTS AFLAME"

LAKESIDE 4730 Sheridan Road Matinee Daily — FRANK KEENAN and ANNA Q. NILSSON "HEARTS AFLAME" And H. C. Witwer's "Fighting Blood, No. 4"

ELLANTEE Devon and Clark 6:30 Continuous to 11 — FRANCIS FORD—"Another Man's Boots" And PAULINE STARKE—"Kingdom Within"

NORTH

BALABAN & KATZ **RIVIERA** BROADWAY AND LAWRENCE
"This he-Cinderella will vamp away your heart."
Jackie Coogan in "DADDY"
Comedy—Lloyd Hamilton in "EXTRA! EXTRA!"
Balaban & Katz Sensational Stage Production
Matinees: 2:00 P. M. Overture and Specialties at 3:30 P. M. 28c
Last De Luxe Evening Show at 9:45 P. M.

HOWARD N. W. "L" STATION at HOWARD—CONT. 1:30 to 11:30
TODAY and TOMORROW
FRANK KEENAN 'Hearts Aflame'
LUPINO LANE "MY HERO"

BUCKINGHAM 3319 NORTH CLARK STREET
DOUGLAS FAIRBANKS "ROBIN HOOD"
Feature Starts: 1:30, 3:30, 5:30, 7:30, 9:30

WINDSOR CLARK NEAR DIVISION — Now and All Week — DOUGLAS FAIRBANKS "ROBIN HOOD" — Daily Matinee—Continuous 1:30 to 11:30 — No Advance in Prices

BRYN MAWR Bryn Mawr at 'L' Sta. Cont. 6:45 to Midnight — Today, Tomorrow, Wed. and Thurs. — DOUGLAS FAIRBANKS "ROBIN HOOD" — Concert Orchestra

SOUTH

LUBLINER & TRINZ

MICHIGAN GARFIELD & MICHIGAN —MATINEE DAILY— FRANK KEENAN and ANNA Q. NILSSON "HEARTS AFLAME"

VISTA ASCHER'S—MATINEE DAILY 47TH & COTTAGE GROVE — NORMA TALMADGE THOMAS MEIGHAN in DAVID BELASCO'S Famous Success "HEART OF WETONA" — ELEAN MONEAK'S ORCHESTRA

CHATHAM Cottage Grove at 75th St. Continuous 2 to 11:30 P. M. —Today and Tomorrow— Douglas Fairbanks "ROBIN HOOD"

HARVARD 63RD AT HARVARD MATINEE & NIGHT — KENNETH HARLAN EDITH ROBERTS "Thorns and Orange Blossoms"

LEXINGTON 1162 E. 63RD STREET MATINEE DAILY — FRANK KEENAN "HEARTS AFLAME" WEEKLY and COMEDY

DREXEL 858 E. 63RD ST. MATINEE DAILY — MARION DAVIES "ADAM and EVA"

TRIANGLE 7219 WENTWORTH — "THE VILLAGE BLACKSMITH"

ROSELAND-STATE Michigan Ave. at 110th Place — Bebe Daniels—"Glimpses of the Moon"

HAMILTON 71ST AT PAXTON — "WAY DOWN EAST"

SOUTH

Stratford 63rd at HALSTED
1. "Dear Old Pal of Long Ago." Ed. Fitch at the organ.
2. Stratford Topical Events.
3. "The Steindel Trio—"Shubert's Serenade." Bruno Steindel, Cello; Ferd. Steindel, Piano; R. Mangold, Violin.
4. "Our Gang Comedy"—"The Champeen."
5. Overture—"Selections from Carmen."
6. Gerald Griffin—Ireland's Sweetest Tenor of Okeh Record Fame and Composer of "Mother in Ireland."
7. Feature Attraction.
THEODORE ROBERTS in "GRUMPY" with MAY McAVOY CONRAD NAGEL
—Coming Next Sunday— CHARLES RAY in "THE GIRL I LOVED"

BALABAN & KATZ **TIVOLI** COTTAGE GROVE AV & 63RD ST.
Blending pathos and laughter into rare drama. A play for grown-ups and kids, too!
Jackie COOGAN in "DADDY"
Comedy—Louise Fazenda in "The Pest of the Storm Country"
Balaban & Katz Stage Production "20 MINUTES IN A SLEEPING CAR"
Matinee 2 P. M. Overture and Specialties 3:30 P. M. 28c
Show at 9:45 P. M.

JACKSON PARK STONY ISLAND AT 67TH
Today, Tomorrow and Wednesday
DOUGLAS FAIRBANKS in "ROBIN HOOD"

HARPER
53RD AND HARPER AVENUE
TODAY, TOMORROW and THURSDAY
DOUGLAS FAIRBANKS "ROBIN HOOD"
Directed by Allan Dwan
The age-famous story of Robin Hood and his maid Marian told for 20th century eyes

LINDEN 63RD AT HALSTED — DOUGLAS FAIRBANKS "ROBIN HOOD"

SHAKESPEARE 43rd and Ellis Matinee Today — DOUGLAS FAIRBANKS "ROBIN HOOD"

ENGLEWOOD 63d and Halsted Sts. Orpheum Circuit — VAUDEVILLE AND PICTURES — 3 Shows Daily 2:30, 7:30, 9:15 — Daily Mats., 22c (Sun. Mat., 22c and 50c)

PRAIRIE GARDEN 5748 Prairie Ave. Novelty Review — SHIRLEY MASON—"LOVE BOUND"

HYDE PARK 5314 Lake Park Ave. — "Racing Hearts"—Agnes Ayres-Theo. Roberts

KIMBARK 6249 KIMBARK AVE. — Bebe Daniels—"The Glimpses of the Moon"

VERNON 61ST and VERNON AVE. — ALICE BRADY—"THE LEOPARDESS"

E. A. R. 69TH and WENTWORTH — Estelle Taylor, "Thorns and Orange Blossoms"

SOUTH

WOODLAWN 63rd AT DREXEL MATINEE DAILY
THEODORE ROBERTS in "GRUMPY" WITH MAY McAVOY CONRAD NAGEL
COMING NEXT SUNDAY For One Week CHAS. RAY in "The Girl I Loved"

KENWOOD 1225 E. 47TH ST. — Under New Management —Starting Today for 4 Days— DOUGLAS FAIRBANKS—"ROBIN HOOD"

WEST

Lubliner & Trinz **SENATE** Madison at Kedzie
"Chicago's Finest Entertainment"
DOUBLE FEATURE PROGRAM
HAROLD LLOYD in Dr. Jack
and WILL ROGERS in "FRUITS OF FAITH"
LONG TACK SAM & CO.
PROSPER & MARET
ART KAHN ORCHESTRA
DE LUXE MATINEE AT 2. ALL SEATS TO 6:30 28c
COMING NEXT SUNDAY
MAE MURRAY in JAZZMANIA

SAVOY 4346 W. MADISON — MATINEE DAILY — Show Starts 2, 4, 6, 8, and 10 P. M. — DOUGLAS FAIRBANKS "ROBIN HOOD"

MARSHALL SQUARE 22d St. and Marshall Blvd. —Last Times Today— DOUGLAS FAIRBANKS "ROBIN HOOD"

THALIA 1215-25 W. 18TH ST. Matinee Every Day — FRANK KEENAN "HEARTS AFLAME" — Also VAUDEVILLE SPECIALTIES

HAMLIN 3826 W. Madison St. MATINEE DAILY — DOUGLAS MAC LEAN "THE SUNSHINE TRAIL"

MADLIN MADISON STREET NEAR LINCOLN STREET — DOUGLAS MAC LEAN—"BELLBOY 13"

GOLD 3411 ROOSEVELT RD. — W. H. WALTHALL "THE FACE ON THE BARROOM FLOOR"

NEW VIRGINIA MADISON STREET AT HALSTED — 'HOOT' GIBSON—"DEAD GAME"

ASHLAND MADISON STREET NEAR ASHLAND BOULEVARD — KATHERINE MacDONALD—"REFUGE"

KEDZIE ANNEX 3210 W. Madison — MILTON SILLS—"ADAM'S RIB"

LUBLINER & TRINZ AMUSEMENT CENTERS

PARAMOUNT 2046 Milwaukee Ave. Matinee Daily — CECIL B. DE MILLE'S "ADAM'S RIB" Milton Sills, Elliott Dexter, Anna Q. Nilsson

WILSON Madison and Western Matinee Daily — FRANK KEENAN and ANNA Q. NILSSON "HEARTS AFLAME" And H. C. Witwer's "Fighting Blood, No. 4"

WEST END 121 N. Cicero Avenue Matinee Daily — FRANK KEENAN, and ANNA Q. NILSSON "HEARTS AFLAME"

MADISON SQUARE 4733 Madison 6:30 to 11 — DOUGLAS MAC LEAN "THE SUNSHINE TRAIL"

CRAWFORD Crawford and Madison Matinee Daily — FRANK KEENAN and ANNA Q. NILSSON "HEARTS AFLAME"

WEST

BALABAN & KATZ **CENTRAL PARK** ROOSEVELT Road (12th St.) & CENTRAL PARK Av.
A Laugh and a Thrill in Every Move
DOUG. FAIRBANKS In His Wonder Production "ROBIN HOOD"

BROADWAY STRAND Roosevelt Rd. at Paulina — Last Times Today, Tomorrow & Thursday — DOUGLAS FAIRBANKS "ROBIN HOOD"

NORTHWEST

CRYSTAL NORTH AV. at WASHTENAW
Starting Today
DOUGLAS FAIRBANKS in "ROBIN HOOD"
No Advance in Prices
LEAVITT'S ORCHESTRA

T-NEW-N TIFFIN NORTH AVE AT KARLOV
DOUGLAS FAIRBANKS In the Greatest Picture of the Decade "ROBIN HOOD"
Coming Thursday, "ADAM'S RIB"

RIVOLI
ELSTON-CRAWFORD-MONTROSE
TODAY, TOMORROW and THURSDAY
DOUGLAS FAIRBANKS
11 Parts "ROBIN HOOD"
First Exclusive Showing on the Great Northwest Side
Most Magnificent Production in Years
Praised by Every Critic
Greatest Film Show on Earth
Vaudeville Specialties—Orchestra
Fri. & Sat., Frk. Keenan, "Hearts Aflame"

COMMODORE 3105 Irving Pk. Blvd. Phone Juniper 4048 —Today, Tomorrow and Thursday— MILTON SILLS and ANNA Q. NILSSON in "ADAM'S RIB" — The Modern Flapper Proves Herself a Genuine Rib of Old Adam

IRVING Irving Pk. Blvd. & Crawford — Thos. Ince presents "THE SUNSHINE TRAIL" featuring DOUGLAS MacLEAN — A two round comedy and news weekly

MILFORD 3311 NO. CRAWFORD — DOUGLAS FAIRBANKS—"ROBIN HOOD"

AUSTIN

PARK Lake St. at Austin Blvd. — SHIRLEY MASON—"LOVE BOUND"

PLAISANCE 466 N. Parkside—Matinee Daily—Cont. 2 to 11 P. M. — DOUGLAS FAIRBANKS—"ROBIN HOOD"

AUSTIN 5619 W. MADISON Between Central & Parkside — Sir Hall Caine's "THE CHRISTIAN"

OAK PARK

OAK PARK Wisconsin Ave., 1 Blk. So. L Station—Mat. Daily — BEBE DANIELS and NITA NALDI "GLIMPSES OF THE MOON" and H. C. Witwer's "Fighting Blood No. 4"

EVANSTON

NEW EVANSTON Near Fountain Sq. —Matinee Daily— Cecil B. De Mille's Best Picture "ADAM'S RIB"

MISCELLANEOUS

Schoenstadt's Theatres
TODAY, TOMORROW and THURSDAY
DOUGLAS FAIRBANKS "ROBIN HOOD"
MATINEE DAILY
ATLANTIC 26TH AND CRAWFORD
HALFIELD 35TH AND HALSTED
BRIGHTON PK. 42ND AND ARCHER
ARCHER 35TH AND ARCHER

It's Moving Day ... Society, and Cou... Is the General M...

Today is moving day for ... part of society and most of th... are changing their abodes a... ing themselves to the coun... and Mrs. De Forest Hulburd, Mrs. Lester Armour, Mr. a... Wellesley H. Stillwell, Mr. ... John Coleman Jr., and Mr. ... Wallace C. Winter are amo... who are moving their lares ... nates to Lake Forest. Mrs. ... Farwell is moving from the ... der to the Onwentsia, which ... opened formally, although n... events are planned.

Mrs. Russell D. Hill of La... has rented her house to Mr. ... David J. Malloy, who will ... session June 15. They are ... their apartment at 325 Fulle... nue today and are moving to ... ster to stay until they go ... Forest.

Mr. and Mrs. Benjamin H. ... of 49 Cedar street have t... Thornhill Broome house in L... est for the summer and w... out June 1. Mr. and Mrs. ... Grosvenor of 232 East Walt... also will go to Lake Forest ... of June.

Mr. and Mrs. George D. ... lin of 1300 Ritchie court ... their Lake Forest residence ... this week.

Mr. and Mrs. Thomas B. M... 1367 North State street, will ... summer in Lake Forest, ha... chased the Charles H. Thor... Mr. and Mrs. Russell Ford ... the house they have been ... in Lake Forest and have b... Henry K. Gilbert residence.

The new officers of the Wo... change will be installed at ... today at the Woman's Athl... which will follow a lunche... given by the outgoing presi... Edward I. Cudahy. The ne... are: Honorary president, Mr... R. Lyon; president, Mrs. John... first vice president, Mrs. Ja... Thorne; second vice presid... Ethel Richardson Dunham; ... president, Mrs. C. Bai Lihm... ing secretary, Mrs. Earle H. ... corresponding secretary, M... Gurley; treasurer, Mrs. G... Pierce. The annual spring ... exchange will be held Thurs... Blackstone. Miss Olka Lihm... in charge of a group of y... who will act as models for ... gowns and negligees which ... change sells. The officers a... ors, Miss Grace Dixon, Mrs. ... Armour, Mrs. John J. Mitche... William Waller Jr., Mrs. Pa... Mrs. E. S. Rosenbaum, Mrs. ... man Jr., and Mrs. Edward ... will be in charge of the sale.

Mrs. Kenneth Sawyer Goo... be assisted by Mrs. Lauran... mour, Mrs. Howard F. Gill... Chauncey McCormick, Mrs... E. Stanley, Miss Grace Mills, ... rence M. Viles, Miss Lydia ... Miss Marjorie King, Miss C... ing, Miss Isabelle Robbins, ... Frances Robbins at a hat ... held today from 10 until 5 ... the residence of her moth... Mrs. William O. Goodman o... tor street, under the auspic... clothes committee of the Ill... dren's Home and Aid society. ... have been made by Mrs. Goo... her committee.

There will be a half pri... books today at the Rumm... under the direction of Mrs. ... Greenlee and Mrs. Lucien ... Assisting them will be Mr... Rowe, Mrs. Marion Knic... Wood, and Mrs. John C. Sla...

There will be a May day br... this afternoon at 2:30 o'cloc... Skokie Country club for the ... the Glencoe center of the In... fare society. Mrs. W. T. C... in charge.

The class of 1911 of Nor... university will give a silver ... tea today from 4 to 6 o'clo... residence of Mr. and Mrs. T... Russell, 316 Davis street, Ev... the interest of the women's ...

Miss Anna Morgan will gi... uation tea for Miss Anne ... Miss Martha McAllister, Mis... Myers, and John Humphrey... noon at 3 o'clock at her stu... Fine Arts building. The ... Hinckley will present the d...

Robert Knight, C. E., and ... Zeuch, M. D., will give an ... lecture on "Present Day I... on the Chicago-Portage Roa... location of the Original For... on the Des Plaines River" ... ning at 8:15 o'clock at the Ch... torical society.

Noted Painter Guest ...

Frederick J. Waugh of K... one of the most celebrated ... ists of the times, is in C... route to the Pacific coast, ... guest of his cousin, Harry ... at the Sisson hotel. Seve... Waugh's paintings are at ... stitute, the gifts of Frank G...

E... Ch... Co... Ski... Po...
EL...

...It is good. I find that it ...a wonderful stimulant to ...um tissue."

Dr. F. H. M——
Brooklyn, N. Y.

All testimonials subscribed and sworn to.

Revelation for the TEETH & GUMS

Florence Macbeth of the Chicago Opera Company, whose dazzling soprano voice has captured the plaudits of the musical world, has made a Columbia record of the "Shadow Song" from Dinorah that is a fairy cascade of rippling brilliance. On the reverse side is her equally glorious rendition of the sparkling "Mignon-Polonaise"

At Columbia Dealers

A-6219 $1.50

Columbia New Process Records

Advertise in The Tribune

WEST

BALABAN & KATZ CENTRAL PARK
ROOSEVELT Rd (1st) & CENTRAL PARK Av.
Laugh and a Thrill in Every Move
DOUG. FAIRBANKS
In His Wonder Production
"ROBIN HOOD"

BROADWAY STRAND Roosevelt Rd. at Paulina
Times Today, Tomorrow & Thursday
DOUGLAS FAIRBANKS
"ROBIN HOOD"

NORTHWEST

CRYSTAL NORTH AV. at WASHTENAW
Starting Today
DOUGLAS FAIRBANKS IN ROBIN HOOD
LEAVITT'S ORCHESTRA

NEW TIFFIN NORTH AVE AT KARLOV
DOUGLAS FAIRBANKS
In the Greatest Picture of the Decade
"ROBIN HOOD"
Coming Thursday, "ADAM'S RIB"

RIVOLI
ELSTON-CRAWFORD-MONTROSE
TODAY, TOMORROW and THURSDAY
DOUGLAS FAIRBANKS
"ROBIN HOOD"
First Exclusive Showing on the Great Northwest Side
Most Magnificent Production in Years
Praised by Every Critic
Greatest Film Show on Earth
Vaudeville Specialties—Orchestra
& Sat., Frk. Keenan, "Hearts Aflame"

COMMODORE 3105 Irving Pk. Blvd. Phone Juniper 4048
Today, Tomorrow and Thursday—
MILTON SILLS and ANNA Q. NILSSON in
"ADAM'S RIB"
Modern Flapper Proves Herself a Genuine Rib of Old Adam

...NG Irving Pk. Blvd. & Crawford
Thos. Ince presents
"THE SUNSHINE TRAIL" featuring
DOUGLAS MacLEAN
two round comedy and news weekly

...FORD 3311 NO. CRAWFORD
DOUGLAS FAIRBANKS—"ROBIN HOOD"

AUSTIN

...K Lake St. at Austin Blvd.
SHIRLEY MASON—"LOVE BOUND"

RENAISSANCE 466 N. Parkside—Matinee Daily—Cont. 2 to 11 P. M.
DOUGLAS FAIRBANKS—"ROBIN HOOD"

AUSTIN 5619 W. MADISON Between Central & Parkside
Hall Caine's "THE CHRISTIAN"

OAK PARK

PARK Wisconsin Ave., 1 Blk. So. L Station—Mat. Daily
BEBE DANIELS and NITA NALDI
"GLIMPSES OF THE MOON"
C. Witwer's "Fighting Blood No. 4"

EVANSTON

EVANSTON Near Fountain Sq. —Matinee Daily—
De Mille's Picture "ADAM'S RIB"

MISCELLANEOUS

...enstadt's Theatres
..., TOMORROW and THURSDAY
DOUGLAS FAIRBANKS
"ROBIN HOOD"
MATINEE DAILY
...ANTIC 26TH AND CRAWFORD
...FIELD 55TH AND HALSTED
...HTON PK. 42ND AND ARCHER
...HER 35TH AND ARCHER

It's Moving Day for Society, and Country Is the General Mecca

Today is moving day for a large part of society and most of those who are changing their abodes are betaking themselves to the country. Mr. and Mrs. De Forest Hulburd, Mr. and Mrs. Lester Armour, Mr. and Mrs. Wellesley H. Stillwell, Mr. and Mrs. John Coleman Jr., and Mr. and Mrs. Wallace C. Winter are among those who are moving their lares and penates to Lake Forest. Mrs. Granger Farwell is moving from the Ambassador to the Onwentsia, which is being opened formally, although no special events are planned.

Mrs. Russell D. Hill of Lake Forest has rented her house to Mr. and Mrs. David J. Malloy, who will take possession June 15. They are giving up their apartment at 325 Fullerton avenue today and are moving to the Webster to stay until they go to Lake Forest.

Mr. and Mrs. Benjamin H. Marshall of 49 Cedar street have taken the Thornhill Broome house in Lake Forest for the summer and will move out June 1. Mr. and Mrs. Graham Grosvenor of 232 East Walton place also will go to Lake Forest the first of June.

Mr. and Mrs. George D. McLaughlin of 1300 Ritchie court will open their Lake Forest residence Friday of this week.

Mr. and Mrs. Thomas B. Marston of 1367 North State street will pass the summer in Lake Forest, having purchased the Charles H. Thorne place. Mr. and Mrs. Russell Ford have sold the house they have been occupying in Lake Forest and have bought the Henry K. Gilbert residence.

The new officers of the Woman's exchange will be installed at a meeting today at the Woman's Athletic club, which will follow a luncheon to be given by the outgoing president, Mrs. Edward I. Cudahy. The new officers are: Honorary president, Mrs. Thomas R. Lyon; president, Mrs. John W. Gary; first vice president, Mrs. James Ward Thorne; second vice president, Mrs. Ethel Richardson Dunham; third vice president, Mrs. C. Bai Lihme; recording secretary, Mrs. Earle H. Reynolds; corresponding secretary, Miss Helen Gurley; treasurer, Mrs. Charles I. Pierce. The annual spring sale of the exchange will be held Thursday at the Blackstone. Miss Olka Lihme will be in charge of a group of young girls who will act as models for the lovely gowns and negligees which the exchange sells. The officers and directors, Miss Grace Dixon, Mrs. J. Ogden Armour, Mrs. John J. Mitchell Jr., Mrs. William Waller Jr., Mrs. Paul Walker, Mrs. E. S. Rosenbaum, Mrs. John Coleman Jr., and Mrs. Edward I. Cudahy, will be in charge of the sale.

Mrs. Kenneth Sawyer Goodman will be assisted by Mrs. Laurance H. Armour, Mrs. Howard F. Gillette, Mrs. Chauncey McCormick, Mrs. William E. Stanley, Miss Grace Mills, Mrs. Lawrence M. Viles, Miss Lydia Hibbard, Miss Marjorie King, Miss Carroll Elting, Miss Isabelle Robbins, and Miss Frances Robbins at a hat sale to be held today from 10 until 5 o'clock at the residence of her mother-in-law, Mrs. William O. Goodman of 1355 Astor street, under the auspices of the clothes committee of the Illinois Children's Home and Aid society. The hats have been made by Mrs. Goodman and her committee.

There will be a half price sale of books today at the Rummage shop under the direction of Mrs. William B. Greenlee and Mrs. Lucien Harding. Assisting them will be Mrs. Samuel Brown, Mrs. Marion Knickerbocker Wood, and Mrs. John C. Slade.

There will be a May day bridge party this afternoon at 2:30 o'clock at the Skokie Country club for the benefit of the Glencoe center of the Infant Welfare society. Mrs. W. T. Cresmer is in charge.

The class of 1911 of Northwestern university will give a silver May day tea today from 4 to 6 o'clock at the residence of Mr. and Mrs. Thomas C. Russell, 316 Davis street, Evanston, in the interest of the women's buildings.

Miss Anna Morgan will give a graduation tea for Miss Anne C. Dixon, Miss Martha McAllister, Miss Kathryn Myers, and John Humphrey this afternoon at 3 o'clock at her studio in the Fine Arts building. Theodore B. Hinckley will present the diplomas.

Robert Knight, C. E., and Lucious H. Zeuch, M. D., will give an illustrated lecture on "Present Day Landmarks on the Chicago-Portage Road, and Relocation of the Original Fording Place on the Des Plaines River" this evening at 8:15 o'clock at the Chicago Historical society.

Noted Painter Guest Here.

Frederick J. Waugh of Kent, Conn., one of the most celebrated marine artists of the times, is in Chicago, en route to the Pacific coast, and is the guest of his cousin, Harry W. Sisson, at the Sisson hotel. Several of Mr. Waugh's paintings are at the Art institute, the gifts of Frank G. Logan.

"Laugh, and Your Husband Laughs with You; Cry, and He Laughs with Somebody Else."—BARTON HEPBURN, Student, Lake Forest, Ill.

The Tribune awards Mrs. Hepburn $5 for the above and will pay hereafter $5 each day for the best motto submitted by a reader. Address "Mottoes," care The Tribune. Please state occupation.

WINNIE WINKLE, THE BREADWINNER—Tootsie Settles the Argument

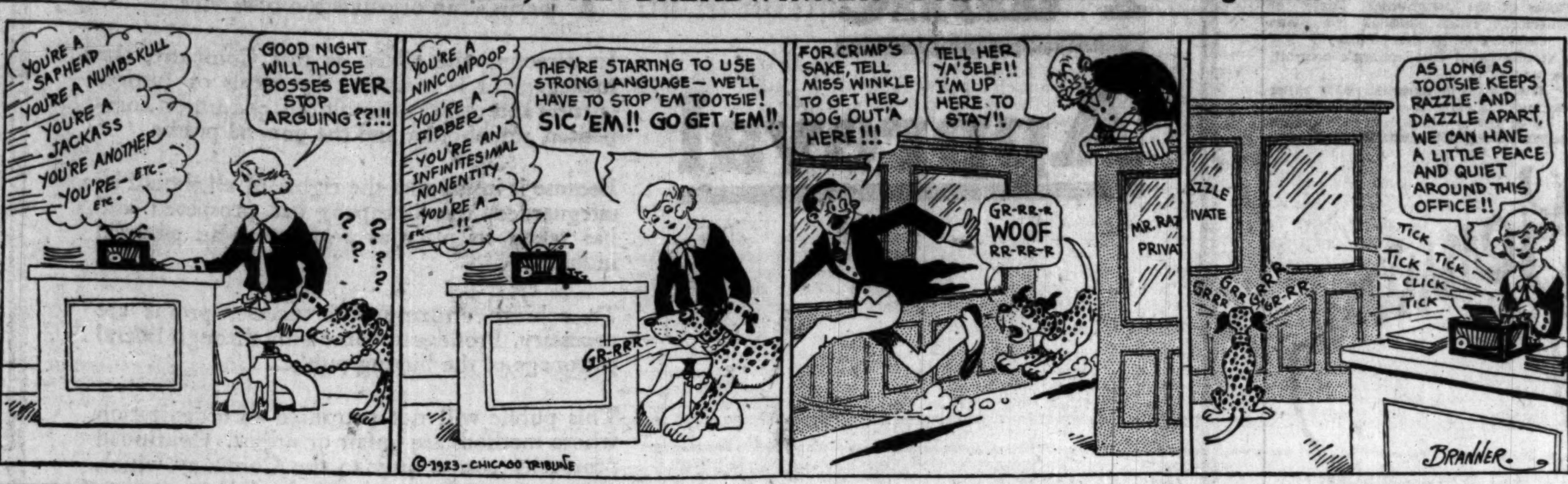

BRIDE

MRS. THEODORE SHELDON.
[Lavecchia Photo.]

Miss Margaret Lewis, daughter of David Robert Lewis of 1367 North State street, became the bride of Theodore Sheldon, son of Mrs. Theodore Sheldon of Santa Barbara, formerly of Chicago, last Wednesday at the residence of her uncle and aunt, Dr. and Mrs. Thomas Henry Lewis of 2355 Commonwealth avenue. Mr. and Mrs. Sheldon will be at home after June 1 at 3152 Hudson avenue.

Miss Myrtle Vette Becomes Bride of Louis Charles Huck

Miss Myrtle Louise Vette, daughter of Mr. and Mrs. John Lyle Vette of 308 Forest avenue, Oak Park, wore a gown of rose point lace over flesh color chiffon, made in old fashioned hoop skirt style, last night when she became the bride of Louis Charles Huck, son of Mrs. Louis Huck of Oak Park, formerly of Chicago. The tight bodice was low on the shoulders. She carried white orchids and valley lilies, and sprays of orange blossoms held the tulle veil in place. The wedding took place at the residence of the bride's parents, the Rev. Roy E. Vaile officiating.

MRS. LOUIS CHARLES HUCK.
[Copyright: Moffett.]

Miss Elizabeth Yager of Oak Park, the maid of honor, wore flame color chiffon and taffeta, and the bridesmaids, Miss Betty Borwell and Miss Anne Dixon, wore orchid lace and chiffon frocks. All were made in old fashioned style, with panniers. They carried round bouquets. Little Mary Vette, the bride's sister, and her cousin, Myrtle Fahrney, stretched the ribbons, wearing dainty green taffeta dresses.

The bride is a great granddaughter of the late Dr. Peter Fahrney, and the bridegroom is a half-brother of the late Mrs. Maldwin Drummond, formerly Mrs. Marshall Field Jr. Mr. and Mrs. Huck will be at home after June 15 at 181 Linden avenue, Oak Park.

HOW TO WIN A MAN

Wise Mothers Help Daughters Attract Desirable Suitors by Making the Home Attractive.

Miss Blake today continues her series of articles advising young women readers of The Tribune how to treat men who merely monopolize the time of girls.

BY DORIS BLAKE.

Yesterday I appealed to the mothers to help their daughters in this business of winning a man and a home, pointing out the invaluable aid they may give.

More often than you, who have not access to my mail in which I am the confidant of many young girls, would believe it possible am I confronted with the problem of the girl being practically forced by her parents to meet boys away from home.

Do you remember the couplet they used to sing: "Tell your mother to hold her tongue, for she had a beau when she was young." Not respectful. Nor elegant. But youth, driven off by an unsympathetic parent is apt to possess neither of these virtues.

O, and how often mother does forget "she had a beau when she was young."

Thousands of girls jeopardize their reputations by accepting a man's invitation to meet him at such and such a place and such and such time instead of being encouraged to invite the men to call at their homes.

It is all right to reply to a telephone call from the young man and tell him you will meet him downtown in order to save time when you want to get to the theater before the curtain rises. But this concession only after you have had him to your home.

Be it ever so humble the home and parents are the best recommendation a girl has.

The boy who meets the girl's mother, who is on friendly terms with the father, places himself in his relations to the girl on a much higher plane than he could be if he knew the girl only as working at such and such place and meeting him at such and such corner.

In a big city the girl is often at a disadvantage. The man is usually accepted unquestionably, but the girl is often accepted with a question mark. A mother who is sensible and who has not forgotten her own youth and the bigger and better home facilities she undoubtedly had for entertaining, will do everything in her power to make the home—no matter what its limitations are during the week or during the day, attractive on the Sunday or the particular evening that girl expects her friend. It is a good plan to make the home attractive not only to the girl's men friends but to her girl friends as well.

Girls talk, and the young woman who has a good mother—that is, a pleasant mother, a mother who knows how to mingle with the younger set and is anything but a killjoy—is bound to be more popular among the friends of her own sex, which in turn is often the best introduction to the opposite sex. The world loves a winner. The girl who wins among her girl friends will be sought after by men friends, too. And this popularity the wise mother may enhance immeasurably.

In The Tribune tomorrow Miss Blake will continue her series dealing with the problems of young women who would learn to attract desirable suitors.

NEW YORK SOCIETY

New York, April 30.—[Special.]—Lieut. Thomas Milton McLamore, U. S. A., and Miss Marion Floyd Whitman, daughter of Mr. and Mrs. James Spurr Whitman, were married today in the Church of the Holy Trinity by the bride's great uncle, the Rev. James V. Chalmers, rector of Trinity for many years. It was a military wedding, with the bridegroom and his four ushers in dress uniform.

Miss Whitman was attended by Mrs. Augustus G. Paine Jr., Mrs. William Edward Baker Jr., her cousin, Miss Harriet Johnson, and Miss Ruth Cramer.

Lieut. McLamore and his bride are sailing for Europe and will return about Aug. 1. Lieut. McLamore has been transferred from Fort Denning, Ga., to be instructor at the College of the City of New York.

Mrs. Cornelius Vanderbilt Sr. has returned to 1 West 57th street from Washington, D. C.

Mr. and Mrs. Charles Steele will go to Westbury, L. I., next Saturday to remain until July, when they will start for France to visit their son-in-law and daughter, D. and Mrs. Louis Debonnesset.

Mr. and Mrs. Henry Clews Jr., who have been with Mr. Clews' mother, Mrs. Henry Clews, for several weeks, will start for Europe on May 8. Mrs. Clews Sr. will sail for Europe on June 9.

WASHINGTON SOCIETY

Washington, D. C., April 30.—Commander William F. Newton gave a luncheon today in compliment to Sir George Croyden Marks, who arrived in Washington yesterday. Mrs. William Newton Sr., and Mrs. Noyes Thompson were also Commander Newton's guests.

Mr. and Mrs. Christian Gross gave a dinner last evening in compliment to Miss Muriel Vanderbilt. The other guests included Miss Adeline Oxnard, Miss Olive Graef, Miss May Govin, Gardner Coogan, Foxhall Daingerfield and George Sloan.

Mrs. Herbert Shipman will join her parents, Mr. and Mrs. Edson Bradley, in their Tuxedo Park home, where she will spend May and June. Mr. and Mrs. Bradley will open the house at Newport, which they have leased for this season, as the estate which they recently purchased there is undergoing many improvements.

Safe Milk and Malt Grain Ext. in powder, makes The Food-Drink for All Ages
Avoid Imitations—Substitutes

PATTERNS BY CLOTILDE

1688

WOMAN'S AND MISS' DRESS AND SLEEVELESS JACKET.

Ratine, pongee, or heavy linen would look well made by this design, or one of the stunning sports silks.

The pattern, 1688, comes in sizes 16 years and 36 to 42 inches bust measure. Size 36 requires 3⅝ yards of 44 inch material.

Order Blank for Clotilde Patterns.
CLOTILDE, DAILY TRIBUNE, CHICAGO.

Inclosed find $........ Please send me the Clotilde patterns listed below:

Pattern number.	Size.	Price.
....	....	....

Name ....
Street ....
City ....
State ....

How to Order Clotilde Patterns.

Write your name and address plainly on dotted lines, giving number and size of such patterns as you want. Inclose 10 cents in stamps or coin (coin preferred; wrap it carefully) for each number, and address your order to Clotilde, CHICAGO DAILY TRIBUNE.

Note — Clotilde patterns are made in New York exclusively for THE CHICAGO DAILY TRIBUNE. They are perfect in fit, up to date in style, and the easiest of all patterns to use.

Bright Sayings of the Children

The Tribune will pay $1 for each childish saying printed. The story told must never have been printed in any magazine or paper. It is not possible to acknowledge or return unavailable contributions. Please write on one side of the paper. Address Bright Sayings to Aunty Bee, Tribune, Chicago.

"My nephew had just been presented with a new baby brother.

When the baby was a day old, a

peddler came to the door with a large basket.

Before he could say a word my nephew piped out, "You're out of luck. We bought a baby yesterday."
R. N.

Natalie came over to play on the morning I usually bake cookies, but I had changed my plan, and was sweeping.

She stayed quite a while, and then said: "It wouldn't take us long to get a batch of cookies out if I stayed and took the cooked one off the pan."

We had cookies that day. J. R.

Ministers Commend Dever and Collins for Enforcing Law

BY THE REV. W. B. NORTON.

Commendation of Mayor Dever and Chief of Police Collins for their endeavor in curbing lawlessness, including bootleggers and automobile killers; criticism of President Harding as lacking in backbone in enforcing prohibition, and a report showing that the Chicago Protestant churches gained 40,394 members at Easter time were features in the union ministers' meeting yesterday at the Central Y. M. C. A., 19 South La Salle street, under the auspices of the Chicago Church federation.

The commendation of the mayor and chief of police was embodied in resolutions introduced by Dr. E. A. Bell and unanimously adopted. The criticism of President Harding was made by Clinton N. Howard, chairman of the World Peace Foundation and a long time lecturer connected with the Prohibition party.

The resolutions on lawlessness follow:

"This union meeting of ministers commends the mayor and chief of police for all lawful efforts to curb lawlessness in Chicago.

"We believe in incessant and uncompromising enforcement of law, the people's will enacted in constitutions, statutes, and ordinances, against murderers, burglars, bandits, bootleggers, gamblers, the inhuman traffickers in girlhood, and against the baby killers whose weapons are speeding automobiles; and in such law enforcement we will sustain the authorities and call upon all citizens to sustain them."

Mr. Howard said Grover Cleveland had the courage to enforce law, but President Harding played golf in Florida while the piratical rum fleet was preying upon the country.

Ednyfed Williams Heads Three Score and Ten Club

At the annual meeting of the Three Score and Ten club yesterday the following officers were elected: President, Ednyfed H. Williams; vice presidents, B. J. Mullaney, Charles H. Stoddard, Fred L. Fake, George H. White; secretary, Cleveland Morse; treasurer, Frank A. Cotharin; board of governors, Edward J. Brundage, William McKinley, George H. White, Ralph C. Otis, Joseph Weissenbach, Frank E. Morton, Lewis Johnson, B. J. Mullaney, Frank A. Cotharin, Ednyfed H. Williams.

ENGAGEMENTS

Mr. and Mrs. Edward D. Lilienfield of 816 Michigan road, Wilmette, announce the engagement of their daughter, Virginia, to S. Henry Foreman, son of Mr. and Mrs. Samuel Foreman of the Moraine hotel, Highland Park.

Mr. and Mrs. Louis A. Kohn of 4907 Greenwood avenue announce the engagement of their daughter, Adelaide Frances, to Dr. Jesse R. Gerstley, son of Mrs. Henry Gerstley.

A FRIEND IN NEED

BY SALLY JOY BROWN.

Accounting Books Offer.

I have a set of accounting books that some one may care to call for.
B. L. S.

Needs Dress Form.

"I wonder if some reader has a dress form to give. I have been ill for a long time and cannot buy one myself, but am in need of clothes and could make them myself if I had a form.
J. E."

Black and White Crepe, Fresh from Overseas

by Mary O'Connor Newell

NEW YORK.—[Special Correspondence.]—When the plaiters cease from plaiting and the accordion cords no more, wherewith shall crêpe be seasoned? I'm only asking, I'm not telling. Meantime, consider the plaits of fashion's garden, how they flourish. Not even Solomon in all his glory, I venture to say, knew as much about plaiting as the little corner tailor to whom we take our garments after a rainstorm.

Thereby hangs a bill. In multitude of bills there is counsel. Here we may find the preserver who will take the bitter pill of the iron heel of the plaiter from our necks, so to speak. If this be treason, let us change the subject and talk about a black and white import, almost fresh from the boat, snapped for your delectation. It is of crêpe, of course, and plaited to the nines—the white part. There is a little top compartment of the plain back that makes a cousinly attempt to be boleroish. The little plaited and puffed adjuncts to the black cap should be commented. They have done something towards relieving the ennui of sameness.

Uncurled ostrich, in a single minded effort to trim the red Milan poke, come off quite victorious.

Corns Go

The simplest way to end a corn is Blue-jay. Stops the pain instantly. Then the corn loosens and comes out. Made in clear liquid and in thin plasters. The action is the same.

At your druggist

Blue=jay

ELGIN WATCHES

Men's Watches from $35 up.
Wrist Watches from $40 up.

DISCARD your old, thick hunting watch. Buy a new one, open face, an up-to-date Elgin. Your vest pocket will be more comfortable and the satisfaction in having a fine watch is easily worth the price.

The Elgin is the professional timekeeper, built for accuracy and long service. It takes a year to make every Elgin watch but only a few minutes to buy one.

We have all models ready for you in stock.

The House of Pearls

LEBOLT & COMPANY

Chicago Salesroom: 101 S. STATE ST.
New York Salesroom: 534 FIFTH AVE.

For Pearls Exclusively { *Chicago:* 122 S. MICHIGAN AVE. *Paris:* 8 RUE LAFAYETTE

Eline's
Almond—Peanut—Milk
Chocolate Bars
Contain no Skimmed or Powdered Milk

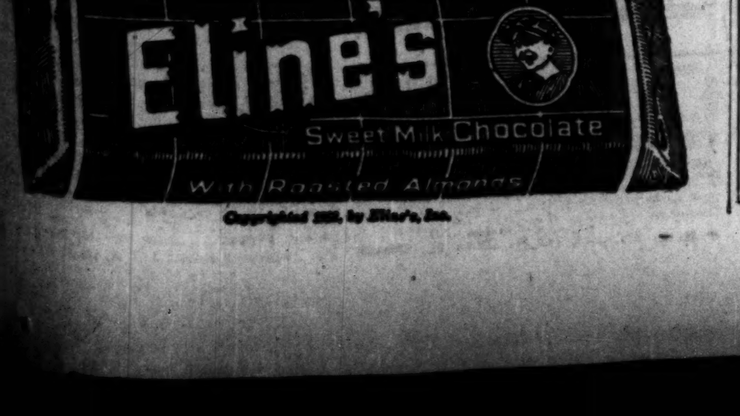

Copyrighted 1923, by Eline's, Inc.

AMUSEMENTS

STUDEBAKER
POP. MATINEE TOMORROW
50c to $1.50 (No Higher)
LAST WEEKS
WILLIAM HODGE
IN HIS GREATEST SUCCESS
"FOR ALL OF US"

JONES, LINICK & SCHAEFER
RIALTO CONTINUOUS VAUDEVILLE
State Near Van Buren
11 A. M. to 11 P. M.—Come Any Time
JEAN GRANESE
CELEBRATED SONG STAR
"In Wrong" Comedy Sketch | Allyn & Fox | 3 Hamill Misses
8—BIG ACTS ALWAYS—8

A. L. ERLANGER and HARRY J. POWERS
POWERS' Every Night, 8:20 Including Sunday
Equity Players, Inc., Presents
ESTELLE WINWOOD and ERNEST GLENDINNING in
"WHY NOT"
By JESSE LYNCH WILLIAMS
Pop. Mat. Wed. Main Floor $1.50. Pop. Mat. Sat., 50c to $2.00. Every evening (including Sat..), 50c to $2.50.

The Dancing Craze, Baseball, Automobiles, Wonderful Chicago Weather, have no effect on GEO. M. COHAN'S Charming Love Contest
Two Fellows and a Girl
at GEO. M. COHAN'S GRAND
MATINEE TOMORROW

CENTRAL 2ND BIG MONTH
VAN BUREN NEAR MICHIGAN
Mats. Thurs. and Sat.
UP THE LADDER

PLAYHOUSE MATINEE TOMORROW
MOLNAR'S GAY COMEDY
"PETER and PAULA"
With O. P. HEGGIE and a Faultless Cast of Real Comedians

AMUSEMENTS

Seventh Church of Christ, Scientist of Chicago
Announces a
FREE LECTURE on
CHRISTIAN SCIENCE
By John C. Lathrop, C. S. B.,
Of Brookline, Massachusetts
Member of the Board of Lectureship of the Mother Church, the First Church of Christ, Scientist, in Boston, Mass.
In the Church Edifice
5318 Kenmore Avenue
Tuesday Evening, May 1, 1923
At 8 o'Clock
The Public Is Cordially Invited to Attend

SHUBERT PRINCESS POP. MATINEE TOMORROW
THE WHOLE CITY IS TALKING ABOUT
EUGENE O'BRIEN
IN THE CUTE LOVE STORY "STEVE"
With MRS. THOMAS WHIFFEN
"I have witnessed 'Steve' twice with much enjoyment. Audience either laughing or crying throughout the play."
—Clara Louise Burnham.

STATE-LAKE Orpheum Circuit —Continuous— 11 A. M. to 11 P. M.
VAUDEVILLE PHOTOPLAYS
VERA GORDON
(IN PERSON) & CO. in "AMERICA"
Dooley & Storey | Cross & Santoro
"MARRY ME" | BILLY GLASON
Jack La Vier | Jack Roshier & Muffs
Frank FARNUM & Co. | Polly MORAN
Photoplay—Exclusive Showing
ALICE BRADY in "THE SNOW BRIDE"
A Paramount Picture
Mat. except Sat. & Sun., 35c-45c. Eves., 35c-50c. Saturday Nites-Sundays-Holidays, 50c-75c.

OLYMPIC MAT. TOMORROW Curtain, 2:15 and 8:15
OLGA PETROVA
in HURRICANE
By OLGA PETROVA
Good Balcony Seats $1.50 and $1
The MOST TALKED OF PLAY IN CHICAGO

SAM H. HARRIS THEATRE Dearborn near Lake
MAT. WED.—BEST SEATS $2.00
THIRD BIG MONTH
SAM H. HARRIS Presents
FRANK KEENAN
In a Play of Sustaining Force
"PETER WESTON"
ALWAYS GOOD SEATS AT BOX OFFICE

COMISKEY PARK 35th Street and Shields Ave.
Baseball Palace of the World
BASEBALL TODAY
WHITE SOX vs. ST. LOUIS
GAME AT 3 P. M.
Seats on Sale at
THE HUB—Henry C. Lytton & Sons
Wabash 3100

AMUSEMENTS

A. L. ERLANGER and HARRY J. POWERS
COLONIAL Nights: Overture 8 Sharp Mats. Wed. and Sat. at 2
LAST 2 WEEKS
LAST 4 POP. PRICE MATS.
GOOD SEATS AT ALL PRICES AT BOX OFFICE NOW
ZIEGFELD TRIUMPH
MARILYN MILLER LEON ERROL
in "SALLY"
GREATEST SHOW EVER PRODUCED
SALLY SAYS GOOD BYE SAT., MAY 12

PALACE ORPHEUM CIRCUIT VAUDEVILLE
Seats 2 wks. in Advance. Phone Rand. 7772
MATINEE DAILY 2:15—25-50-75c
Nights 25-50c-$1-$1.50 Ex. Sat., Sun., Hol.

2:15	BERG & ENGLISH	8:15
2:25	DONEGAN & STEGER	8:25
2:42	CHIEF CAUPOLICAN	8:42
2:59	CRESSY & DAYNE	8:59
3:23	TEMPEST & DICKINSON	9:23
3:43	LEO CARRILLO	9:43
4:01	PAUL WHITEMAN'S Cafe de Paris Orchestra	10:01
4:23	DOLLY KAY	10:23
4:39	YIP YIP YAPHANKERS	10:39

SHUBERT GREAT NORTHERN
Jackson Blvd. between State and Dearborn
The Messrs. Shubert Present
THE MUSICAL HIT OF AGES
"BLOSSOM TIME"
ORIGINAL NEW YORK COMPANY
SCORE: Franz Schubert's Own Music
STORY: Franz Schubert's Own Romance
MATINEE TOMORROW

LA SALLE Pop. Mat. Tomorrow 50c—$1—$1.50
LEADS THE TOWN IN MERRY THRILLS
CAT AND THE CANARY
LAST 2 WEEKS
Chicago Season Ends Sat., May 12

8 BIG ACTS CONTINUOUS VAUDEVILLE and MOVIES
12 NOON TO 11 P. M.
MAJESTIC
FITCH'S MINSTRELS
RAYMOND BOND & CO.
BOB MURPHY AND 5 OTHERS
Mats. 10c-27c-36c. Nights, 10c-31c-45c
SAT., SUN. and HOLIDAYS. 22c-45c

CORT CENT. 0019—Eves. 8:30—Mats. 2:30
Eves. 50c-$2.50 (ex. Sat.) $3
Wed. Mat. 50c-$2 Sat. Mat. 50c-$2.50
KAREL CAPEK'S SUPER-MELODRAMA
R.U.R.
THE ONE GREAT PLAY NOW IN TOWN

AMUSEMENTS

MILLION DOLLAR RAINBO
Clark Street at Lawrence Avenue
FRED MANN Presents
MISS FRANCES WHITE
Charming Star of Musical Comedy
"IN RAINBO LAND"
Famous dinners and a la carte service

ORCHESTRA HALL
TONIGHT at 8:15
Wessels & Vogeli, by arrangement with Lee Keedick, present SIR ARTHUR
CONAN DOYLE
IN AN ILLUSTRATED LECTURE
"Recent Psychic Evidence"
TICKETS, 50c to $2—Plus Tax

MARIGOLD
ERNIE YOUNG presents
GERTRUDE HOFFMAN
and HER "VARIETIES"
Assisted by the World's Most Wonderful Girls.
TABLE D'HOTE A LA CARTE
CUISINE UNEXCELLED

SELWYN MATINEE SATURDAY
BEST LAUGH IN TOWN
LIGHT WINES AND BEER
By AARON HOFFMAN, with
JOSEPH CAWTHORN
Geo. Bickel, Mathilde Cottrelly, Cecil Yapp and 20 Others

A. H. WOODS' APOLLO EVES. at 8:10 SHARP MATS. at 2:10 SHARP Pop. Mat. Tomorrow
Messrs. Shubert Offer
THE PASSING SHOW
Presenting WILLIE and EUGENE HOWARD
and A HOST OF OTHER FAVORITES
with the Winter Garden Beauty Brigade
Limited Engagement—Five More Weeks

SHUBERT GARRICK Pop. Matinee Tomorrow Best Seats $1.50
JULIA SANDERSON in
Carle Carlton's Musical Comedy Triumph,
TANGERINE

GERMANS TO PAY U. S. CASH SEIZED BY CUSTODIAN

[BY A STAFF CORRESPONDENT.]

Washington, D. C., April 30.—[Special.]—Germany is prepared, through her representatives on the mixed claims commission, to admit that cash assets confiscated from American interests in Germany by the German alien property custodian during the war shall be repaid dollar for dollar, according to Dr. Karl von Kewihski, member of the German delegation.

The German government will insist on limiting such payments, however, to instances in which the cash assets in question actually were taken over by the alien property custodian. Where cash assets did not actually come into the control and jurisdiction of the alien property custodian, the German members of the claims commission will argue that it should be paid for at ordinary rate of exchange. In the first class of cases, payment would be made at the rate of exchange prevailing at the time of seizure.

This decision is of vast importance to dozens of American claimants whose cases are now on file with the German commission. The amount involved, it is stated, runs into the millions, as practically all American firms doing business in Germany before the war had large deposits of cash in various German financial institutions.

Another class of claims to which the Germans are prepared to object is the so-called war risk insurance cases, in which claimants seek to recover amounts paid for insurance on vessels above the normal insurance rate.

The claims for $255,000,000 filed by the United States with the mixed claims commisison for compensation for the cost of maintaining the American army of occupation on the Rhine was instituted largely as a precautionary measure, it was said at the state deprtment today.

This action by the American government, however, has no connection with the negotiations going on with representatives of the allies, state department officials said today.

DEFY U. S. LAW TO WIN, MOSCOW ORDER TO REDS

St. Joseph, Mich., April 30.—[By the Associated Press.]—The communist party of America never intended to abandon its illegal work in favor of the legal workers' party, but in fact had express orders from Moscow that the legal party was to be "but an instrument" of the illegal group, according to evidence offered by the state today in the trial of Charles E. Ruthenberg.

O. L. Smith, assistant attorney general of Michigan, read to the jury a special order from Moscow signed by Bukharin, Radek, and Kuusinen, of the central executive committee of the Third Internationale, entitled, "Next Tasks of the Communist Party of America," which detailed the plans for carrying on in this country.

At one point Ruthenberg's committee wrote:

"The illegal communist party must continue to exist and must continue to direct the whole communist work."

BAYER

Genuine

ASPIRIN

SAY "BAYER" when you buy. Insist!

Unless you see the "Bayer Cross" on tablets, you are not getting the genuine Bayer product prescribed by physicians over 23 years and proved safe by millions for

Colds	Headache
Toothache	Rheumatism
Neuritis	Lumbago
Neuralgia	Pain, Pain

Accept only "Bayer" package which contains proper directions.
Handy "Bayer" boxes of 12 tablets—Also bottles of 24 and 100—Druggists.
Aspirin is the trade mark of Bayer Manufacture of Monoaceticacidester of Salicylicacid

ERWIN, WASEY & COMPANY

Advertising

CHICAGO

NEW YORK PARIS LONDON

Times and conditions change, but the principles of this house do not change. Our faith for the continued and permanent success of this business is in good men, good will, and good work

We have complete advertising organizations in both London and Paris, for the service of clients doing business in the United Kingdom or on the Continent

Public Approval

THE Standard Oil Company (Indiana) stands before the public squarely on its merits as an organization of service.

In directing the affairs of this Company, the management is animated by ideals of justice, fairness and equity to employee, consumer, competitor, stockholder and the general public.

Because it insists that the rights of all should be safeguarded, the Company has prospered and has taken its place as a leader in an essential industry.

To achieve commercial success, profits are necessary. Profits can come only through liberal patronage of the buying public.

This public will not patronize an organization whose methods are unfair or unjust. Continued prosperity comes only to the Company which renders a superior service and sells honest merchandise at an honest price.

To every fair-minded observer it must be obvious that hundreds of thousands of people are patronizing the Standard Oil Company (Indiana) and are doing so because they have found by experience that the service rendered by this Company is reliable and that the goods it sells are uniform and dependable, and that its prices are consistently fair.

Figures recently published by the National Automobile Chamber of Commerce show that one-third of the automobile registrations are concentrated in the ten states served by the Standard Oil Company (Indiana)—yet, the price of gasoline in this territory compares favorably with that in any similiar section in the world.

This low scale of prices is attributed to the efficiency of the Standard Oil Company (Indiana).

By its ever increasing patronage the public places the stamp of its approval upon the efficiency of the Standard Oil Company (Indiana.)

The acknowledged efficiency of this Company is due to the unfaltering loyalty of its 27,000 employees; to the high ideals of service which the management has inaugurated and insists upon maintaining; to the unequalled facilities which this Company has provided for carrying on the business.

The loyalty of the Standard Oil Company (Indiana) employee is based upon the knowledge that this Company recognizes the rights of the worker to steady employment at good wages; to a liberal annuity plan; to protection against accident, and to opportunity to invest in the Company's business on favorable terms.

Because of this efficiency, recognized and approved by the public, the Standard Oil Company (Indiana) is able to pay to the stockholders a fair return on the capital invested, and to build up a sufficient reserve to enable it to expand its business to keep pace with the public need.

Standard Oil Company
(Indiana)
910 So. Michigan Ave., Chicago, Ill.

3144

RESORTS—FOREIGN

Ocean Travel.

WHITE STAR

Choice accommodations in all classes still available

N. Y. to Cherbourg, Southampton
HOMERIC ....May 5 May 26 June 16
MAJESTIC ....May 12 June 2 June 23
OLYMPIC ....May 19 June 9 June 30
N. Y. to Cobh (Queenstown), Liverpool
CEDRIC ....May 5 June 2 June 30
ADRIATIC ....May 12 June 9 July 7
CELTIC ....May 19 June 16 July 14
BALTIC ....May 26 June 23 July 21
N. Y. to Cherbourg, Southampton, Bremen
*PITTSBURG .... May 15 June 19
*CANOPIC .... May 29 July 3
* Cabin and third class.
N. Y. to Azores, Gibraltar, Naples and Genoa
ARABIC ....July 17 Sept. 18
Philadelphia—Liverpool
HAVERFORD .... June 2 July 7
WINIFREDIAN .... June 16
DEVONIAN .... July 2

RED STAR LINE

N. Y. to Plymouth, Cherbourg, Antwerp
BELGENL'D [new] May 12 June 13 July 11
*ZEELAND ......May 23 June 20 July 18
LAPLAND ......May 30 June 27 July 25
*ST. PAUL......June 6 July 4 ....
* Cabin and third class.

AMERICAN LINE

N. Y. to Plymouth, Cherbourg, Hamburg
MINNEKAHDA [3d class]..May 10 June 14
*MANCHURIA ....May 24 June 28 Aug. 2
*FINLAND ......May 31 July 5 ....
*MONGOLIA ......June 7 July 12 Aug. 16
*KROONLAND .... June 21 July 26
* Cabin and third class.

ATLANTIC TRANSPORT

New York to London Direct [1st Class Only]
MINNEW'A [new] Aug. 18 Sept. 15 Oct. 13
FROM LONDON..Aug. 4 Sept. 1 Sept. 29

WHITE STAR-DOMINION

Montreal, Quebec, Liverpool
REGINA ...May 12 DORIC [new]..May 26
MEGANTIC. May 19 CANADA ......June 2
International Mercantile Marine Company
117 Steamers • 1,218,000 Tons
F. C. BROWN, Western Passenger Mgr., 127 S. State St. Phone Randolph 0054
J. D. ROTH, Gen'l West. Freight Agent, 327 S. La Salle St. Phone Wabash 3580

EUROPE on U.S. Government Ships

Four Services with Sailings from Piers 3 and 4, Hoboken
To Cherbourg and Southampton
First Class Ship
S. S. LEVIATHAN
July 4
To Bremen via Plymouth and Cherbourg
First Class Ships
PRESIDENT HARDING
May 12
George Washington . May 19
President Roosevelt May 26
To Bremen via Plymouth and Cherbourg
Cabin Ships
President Fillmore . May 5
America . . . . . June 2
President Filmore . June 6
No Stop New York to Bremen
President Arthur . June 16
To London via Plymouth and Cherbourg
*PRESIDENT POLK
May 16
*President Adams . . May 31
President Van Buren May 9
President Garfield . May 23
President Monroe . June 6
*Calling at Cobh (Queenstown)
United States Lines
45 Broadway, N.Y. Tel. Whit'll 3100 or Local Agents
Managing Operators for
U. S. SHIPPING BOARD
For Booklet Address U. S. Lines

D-6—NS—89

ORIENT from Seattle on U.S. President Ships

New American-built oil-burners, 535 feet long, 21,000 displacement tons.
PRESIDENT JACKSON
MAY 14
President Jefferson May 26
President Grant June 7
President Madison June 19
President McKinley July 1
and every 12 days thereafter
These ships make the fastest time from the United States over
The Short Route to
Yokohama, Kobe, Shanghai, Hong Kong and Manila.
Admiral Oriental Line
17 State St., New York, or local agents or ticket agencies
112 W. Adams St., Chicago
Managing Operators for
U.S. SHIPPING BOARD
Owners of the Vessels

FRENCH Line
New York Plymouth Havre—Paris
"Join the Experienced Travelers"
The Giant Express "PARIS"
Wednesday, May 16th (Sailing 11 a. m.) New York Daylight Saving Time
LAFAYETTE ..May 12 June 23 Aug. 4
FRANCE ......May 23 June 13 July 4
PARIS ....June 6 June 27 July 18
New York—Havre—Paris
Popular priced one-class ships
La Savoie ....May 5 June 2 July 14
Suffren ......May 26 July 2 Sept. 18
Rochambeau ...May 31 July 7 Sept. 15
Roussillon ....June 21 July 28 Aug. 30
Chicago ......June 30 Aug. 2 Sept. 6
New York--Vigo (Spain)--Bordeaux
La Bourdonnais ..June 9 July 12 Sept. 18
LOCAL FRENCH LINE AGENTS, or 109 N. DEARBORN ST., CHICAGO

PERU AND CHILE VIA PANAMA CANAL
17 DAYS NEW YORK TO VALPARAISO
by Luxurious new passenger Steamers. Fastest and most modern in the Trade.
TENO ....May 11
ACONCAGUA..........June 8
(First and Third Class)
Offering accommodations heretofore found only on the large Transatlantic Steamers. Special features include Gymnasium; Private and Public Smoking Rooms, Commodious Lounge and a Veranda Cafe. Excellent cuisine.
South American Steamship Co.
(Compania Sud Americana de Vapores)
WESSEL DUVAL & CO.
General Agents. 25 Broad St., New York

SCANDINAVIAN AMERICAN

Large, Fast, Steady, Comfortable Steamers. Spacious Staterooms and Promenade Decks.
Unexcelled Cuisine Daily Concerts
Through bookings New York, to
DENMARK, NORWAY, SWEDEN, GERMANY and BALTIC STATES
Hellig Olav.........May 10 June 21 Aug. 2
Frederik VIII.......May 22 July 3 Aug. 14
Oscar II............May 31 July 12 Aug. 23
United States.......June 14 July 26 Sept. 6
For Passenger Rates: 117 N. Dearborn, Chgo.

RESORTS AND HOTELS

RESORTS AND HOTELS

Play Golf in Atlantic City
—a sure cure for spring fever. Brilliant sunshine and salt breezes, June-like in their softness, are better than medicine.
Two matchless 18-hole courses for guests of THE AMBASSADOR; tennis courts on our own grounds—and then a swim in the wonderful sea-water pool of
The World's Most Beautiful Resort Hotel, famed for its food, service, hospitality.
Write or wire for reservations.
Rates, floor plans and booklet on request.
The Ambassador
HOTELS SYSTEM
The Ambassador, New York — The Ambassador, Los Angeles
The Ambassador, Atlantic City — The Alexandria, Los Angeles

VACATION IN COLORADO
For FREE BOOKLET, call at our CHICAGO OFFICE, 610 Hartford Bldg., Phone Central 6729, or write DENVER TOURIST BUREAU 552 17th Street, Denver, Colorado.

EQUINOX HOUSE Open June 8
Manchester-in-the-Mountains, Vermont.
N. Y. Office, Hotel Lorraine, 5th Ave. at 45th St.

THE GREAT WHITE LINERS
North American and South American
The only exclusive passenger steamers on the Great Lakes burning oil.

RESORTS—FOREIGN

Ocean Travel.

RESORTS—FOREIGN

Ocean Travel.

A Summer Cruise around the Mediterranean
by specially chartered, new, oil-burning Cunard-Anchor Liner "TUSCANIA"—From New York June 30—returning September 1.
A cruise of 13,500 miles
A magnificent itinerary—including Madeira, Lisbon, Spain, the French Riviera, ever-beautiful Italy, ancient Athens, a glimpse of the Near East from the city of Constantine, Egypt, Palestine, etc. Optional return via North Atlantic from Liverpool or Southampton. Every comfort possible, every hour crowded with interest and recreation.
Popular Fares — *Early application advisable*
THOS. COOK & SON
203 So. Dearborn St., Corner Adams, CHICAGO

PACIFIC LINE To SOUTH AMERICA
No other trip offers such variety of enjoyment—the Panama Canal, the ancient civilization of the Incas, gorgeous tropical scenery, the grandeur of the Andes, great metropolitan cities. The largest ships sailing to Peru and Chile—the luxuriously equipped "E" steamers, 14,350 tons displacement. Specially designed and built for the Tropics.
NEW YORK—HAVANA
PANAMA—PERU—CHILE
EBRO ....May 26
ESSEQUIBO ....June 23
Special Reduced Fares for Round South America Tours
The Pacific Steam Navigation Co.
117 W. Washington St., Chicago or local agents.

"EUROPE ~ 1923"
WRITE for this Booklet "EUROPE—1923"—Full information covering 25 AMERICAN EXPRESS CONDUCTED TOURS To Europe
Spring and Summer Sailings—Weekly to July 28th. Wide range of routes and costs. Small, select parties.
32 North Dearborn St.
Harrison 9700
AMERICAN EXPRESS

TOUR EUROPE FOR $425
30 days of delightful travel under experienced and competent guidance. Longer tours up to $1100. Write for booklet W-22. Apply direct to Raymond & Whitcomb Co., 112 South Dearborn St., Chicago, or to
GATES TOURS—Founded 1892
"World Travel at Moderate Cost"
225 Fifth Avenue, New York

Australia
OCEANIC STEAMSHIP CO.
Fast U. S. Mail S. S. Sonoma, Ventura, 10,000 tons, Lloyd's 100 A1. Delightful service. Sydney Short Line Samoa. (HONOLULU $220 R. T.) Pacific Tours $565, 1st class. Ventura sails May 29. Sonoma sails June 26. OCEANIC LINE.
2 Pine St., San Francisco, Cal.
or S. E. Kisnappel, 112 W. Adams St., Chicago.

RESORTS—FOREIGN

Ocean Travel.

A-75—NB—6

South America from New York on American 535's
Oil-burners; 21,000 displacement tons.
Fastest Time—Finest Ships to Rio de Janeiro, Montevideo, Buenos Aires.
[*Stops at Santos, southbound]
AMERICAN LEGION
MAY 12
*Pan America . . . . May 26
Western World . . . June 9
*Southern Cross . . . June 23
Fortnightly thereafter
Munson Steamship Lines
67 Wall Street, New York City
111 W. Washington St., Chicago, Ill.
or Local Agents *Managing operators*
U. S. SHIPPING BOARD
owners of the vessels

HONOLULU
SUVA, AUCKLAND, SYDNEY
The Well Equipped Royal Mail Steamers
"Niagara" [20,000 tons]...June 1 Aug. 3
"Makura" [13,500 tons]....June 29 Aug. 31
Sail from Vancouver, B. C.
For fares, etc., apply Can. Pac. Railway 140 S. Clark St., Chicago, or to Canadian Australian Line, Winch Building, 741 Hastings St. West Vancouver, B. C.

EGYPT-INDIA, American & Indian Lines. Port Said, Bombay, Colombo, Rangoon, Calcutta.
Norton Lilly & Co., 208 So. La Salle St., Chicago
26 Beaver St., New York
Gen. Agts. for Ellerman & Bucknall S. S. Co.

Advertise in The Tribune

RESORTS—FOREIGN

Ocean Travel.

SOUTH AMERICA
FAMOUS V FLEET
An enjoyable education for the traveler, an unlimited field for the business man. Seasons are reversed
Rio de Janeiro
Buenos Aires Montevideo
Vasari, May 5 Vauban, May 23
Lowest Rates. Liberal Stopovers. Unexcelled Service.
Lamport & Holt Line
42 Broadway New York City
Any steamship or Tourist Agent or
R. Neidlinger, 112 S. Dearborn St.
J. S. Lowitz, 312 South Clark St.
General District Agents

CLARK'S 21st CRUISE, Feb. 2, '24
To the MEDITERRANEAN
And Europe, by Specially Chartered Steamer
WHITE STAR "BALTIC" 23,884 TONS
65 days cruise, $600 upward, including Hotels, Drives, Fees, Guides, etc. Spain, Greece, Turkey, Italy, Riviera, Palestine and Egypt (optional Nile Voyages) etc., with Europe stop-overs and return by any White Star Lines.
EUROPE—THIS SUMMER
UNIVERSITY-EXTENSION and other good tours under careful escort; reasonable rates.
Scott's Universal Marine Agency, 142 So. Clark St.
J. D. O'Leary Agency, 105 Monroe St.
T. & S. Tours Co., 53 W. Jackson Blvd.
International Mercantile Marine Co., 127 So. State St.
Frank C. Clark, Times Bldg., N. Y.

AUSTRALIA
NEW ZEALAND—SOUTH SEAS
Via Tahiti and Rarotonga. Mail passenger service from San Francisco every 28 days.
Special South Seas-Australia Tour $565 first class; round trip. Send for booklet.
UNION S. S. CO. OF NEW ZEALAND
250 California Street San Francisco
or J. P. Robertson, 111 W. Jackson Blvd.
Thos. Cook & Son, 103 S. Dearborn St., Chicago

RESORTS—FOREIGN

Ocean Travel.

HOLLAND AMERICA LINE
NEW YORK TO ROTTERDAM
Via Plymouth, Boulogne-Sur-Mer
Veendam [new]....May 5 June 9 July 14
Rotterdam ....May 12 June 16 July 21
Volendam [new]...May 19 June 23 July 28
New Amsterdam...June 2 July 7 Aug. 11
Ryndam ....June 30 Aug. 4 Sept. 3
Passenger Office, 138 N. La Salle St., Chicago

TRANSATLANTICA ITALIANA
Two of the Largest and Fastest Steamers of the Italian Mercantile Marine
S.S. Giuseppe Verdi S.S. Dante Alighieri
New York Genoa Naples
Large, Spacious Cabins, Excellent Service
Rates on Application
McDonnell & Truda, General Agents
5 State Street, New York
K. W. Kempf, General Western Pass. Agt.
120 N. La Salle St., Chicago. Tel. Main 4491

CONTE ROSSO NEW DE LUXE SISTER STEAMERS CONTE VERDE
LARGEST AND FASTEST MEDITERRANEAN OILBURNERS
To NAPLES and GENOA
May 16 June 20 June 30
LLOYD SABAUDO
312 South Clark Street, Chicago

TO SUNNY MEDITERRANEAN
*Largest and Fastest Italian Liner
America ....May 9 June 12
Colombo ....June 5 July 31
*GIULO CESARE ....July 7 Aug. 18
Taormina ....July 17 Aug. 30
NAVIGAZIONE GENERALE ITALIANA
203 S. Dearborn St. Chicago

Advertise in The Tribune

RESORTS—FOREIGN

Ocean Travel.

WHITE STAR

Choice accommodations in all classes still available

N. Y. to Cherbourg, Southampton
...ERIC ......May 5 May 26 June 16
...ESTIC ......May 12 June 2 June 23
...MPIC ......May 19 June 9 June 30
...Y. to Cobh [Queenstown], Liverpool
...RIC ......May 5 June 2 June 30
...IATIC ......May 12 June 9 July 7
...TIC ......May 19 June 16 July 14
...TIC ......May 26 June 23 July 21
...Y. to Cherbourg, Southampton, Bremen
...TSBURG ......May 15 June 19
...NOPIC ......May 29 July 3
N. Y. to Azores, Gibraltar, Naples and Genoa
...BIC ......July 17 Sept. 18
Philadelphia—Liverpool
...ERFORD ......June 2 July 7
...IFREDIAN ......June 16
...ONIAN ......July 2

RED STAR LINE

...Y. to Plymouth, Cherbourg, Antwerp
...GENL'D [new] May 12 June 13 July 11
...ELAND ......May 23 June 20 July 18
...LAND ......May 30 June 27 July 25
...PAUL ......June 6 July 4 ......
...abin and third class.

AMERICAN LINE

...Y. to Plymouth, Cherbourg, Hamburg
...NEKAHDA [3d class]..May 10 June 14
...NCHURIA ......May 24 June 28 Aug. 2
...LAND ......May 31 July 5 ......
...NGOLIA ......June 7 July 12 Aug. 16
...OONLAND ......June 21 July 26
...abin and third class.

...TLANTIC TRANSPORT

...York to London Direct [1st Class Only]
...NEW'A [new] Aug. 18 Sept. 15 Oct. 13
...M LONDON..Aug. 4 Sept. 1 Sept. 29

...WHITE STAR-DOMINION

Montreal, Quebec, Liverpool
...NA ...May 12 DORIC [new]..May 26
...ANTIC.May 19 CANADA ......June 2
...rnational Mercantile Marine Company
...17 Steamers • 1,218,000 Tons
...C. BROWN, Western Passenger Mgr.
...State St. Phone Randolph 0054
...O. ROTH, Gen'l West. Freight Agent,
...S. La Salle St. Phone Wabash 3580

EUROPE
...n U.S. Government Ships

Four Services with Sailings from Piers 3 and 4, Hoboken
To Cherbourg and Southampton
First Class Ship
S. S. LEVIATHAN
July 4

To Bremen via Plymouth and Cherbourg
First Class Ships
PRESIDENT HARDING
May 12
George Washington . May 19
President Roosevelt May 26

To Bremen via Plymouth and Cherbourg
Cabin Ships
President Fillmore . May 5
America . June 2
President Filmore . June 6
No Stop New York to Bremen
President Arthur . June 16
To London via Plymouth and Cherbourg
*PRESIDENT POLK
May 16
*President Adams . May 31
President Van Buren May 9
President Garfield . May 23
President Monroe . June 6
*Calling at Cobh (Queenstown)
United States Lines
...45 Broadway, N.Y. Tel. Whit'll 3100 or Local Agents
Managing Operators for
U. S. SHIPPING BOARD
For Booklet Address U. S. Lines

D-8—NS—80

ORIENT
from Seattle
on U.S. President Ships

...ew American-built oil-burners, 535 ...et long, 21,000 displacement tons.
PRESIDENT JACKSON
MAY 14
...resident Jefferson May 26
...resident Grant June 7
...resident Madison June 19
...resident McKinley July 1
and every 12 days thereafter
...hese ships make the fastest time from ...e United States over
The Short Route to
...okohama, Kobe, Shanghai, Hong Kong ...nd Manila.
Admiral Oriental Line
...State St., New York, or local agents or ticket agencies
112 W. Adams St., Chicago
Managing Operators for
U.S. SHIPPING BOARD
Owners of the Vessels

FRENCH Line
New York Plymouth Havre—Paris
...oin the Experienced Travelers"
...he Giant Express "PARIS"
...ednesday, May 16th (Sailing 11 a. m.)
New York Daylight Saving Time
...FAYETTE ...May 12 June 23 Aug. 4
...ANCE ......May 23 June 13 July 4
...RIS ......June 6 June 27 July 18
New York—Havre—Paris
Popular priced one-class ships
...Savoie ......May 5 June 2 July 14
...fren ......May 26 July 2 Sept. 18
...hambeau ...May 31 July 7 Sept. 15
...asillon ...June 21 July 28 Aug. 30
...cago ......June 30 Aug. 2 Sept. 6
...ew York—Vigo (Spain)—Bordeaux
...Bourdonnais..June 9 July 12 Sept. 18
...LOCAL FRENCH LINE AGENTS,
...109 N. DEARBORN ST., CHICAGO

...ERU AND CHILE
...IA PANAMA CANAL
...S NEW YORK TO VALPARAISO
...xurious new passenger Steamers ... and most modern in the Trade.
...O ......May 11
...NCAGUA ......June 8
(First and Third Class)
...accommodations heretofore found ...the large Transatlantic Steamers. ...features include Gymnasium; Private ...blic Smoking Rooms, Commodious ...and a Veranda Cafe. Excellent cuisine.
...th American Steamship Co.
...pania Sud Americana de Vapores)
...VESSEL DUVAL & CO.
Agents. 25 Broad St., New York

...ANDINAVIAN
AMERICAN

Large, Fast, Steady, Comfortable Steamers. Spacious Staterooms and Promenade Decks. Unexcelled Cuisine Daily Concerts
Through bookings New York to
...NMARK, NORWAY, SWEDEN, ...RMANY and BALTIC STATES
......May 10 June 21 Aug. 2
...VIII ...May 22 July 3 Aug. 14
......May 31 July 12 Aug. 23
...States ...June 14 July 26 Sept. 6
...senger Rates: 117 N. Dearborn, Chgo.

NEW LINE ON I. C. IF COMMISSION RULES IN FAVOR

BY SCRUTATOR.

Confident that the interstate commerce commission will give authority to build a new line from Edgewood, Ill., to Fulton, Ky., and overrule the objections of Cario and other communities of Egypt, the Illinois Central is buying right of way in southern Illinois. Decision of the case is expected late in June or early in July, and the road hopes to have the new line in operation by 1925. It will enlarge and shorten Chicago's trade routes south. It is the largest railroad extension planned for the immediate future.

Decision of the dispute, which has arisen, will set a precedent that may profoundly affect the future of transportation. The fact that such a case arose shows how far government control has extended. Canadians are already familiar with fights between localities over new construction plans, some of which have been taken to parliament. Sectional rate fights have become a big political item in Canada since government ownership. But the dispute between the I. C. and the Egyptian towns on its present main line would hardly have amounted to much, except for the control over rail financing and construction conferred on the interstate commerce commission.

Cairo and Egypt set up the doctrine of vested rights. They challenge the power of private capital, invested in railroads to control its properties to the extent of diminishing the values of other investments made on the faith of continued railroad operation and growth. That is their general case. They also have a special ground because of the fact that their part of the Illinois Central is of the original charter lines, obligated to pay 7 per cent of its gross earnings to the state of Illinois. They claim that the railroad has no right to construct other lines that would diminish the gross earnings of the charter lines.

President Markham has said without equivocation that in such matters the railroad must consider the larger interest of transportation as a whole, rather than community interest. To this spokesmen for Cairo reply that this is a tremendous power to put in the hands of one man or set of men; that if they make mistakes in ascertaining the larger interest community interests sacrificed have no redress.

To the objection that the building of a new line would diminish the gross earnings of the charter lines, President Markham replies that the building of extensions in and out of Illinois has invariably tended to increase the gross earnings of the charter lines, and in addition the new lines in the state become subject to general taxation. In 1877, before the system expanded beyond the charter lines, they paid the state $116,000. In 1922 the same lines paid the state $3,170,226, although their mileage remained the same. He attributes much of the increase to the business fed to the charter lines by the rest of the system.

The present main line of the Illinois Central from Centralia to Cairo is carrying 110 per cent more business than in 1912. Northbound freight cars amount to 1,200 per day.

Cairo and Egypt contend that the capacity of the present line should be increased by a third track, and later by a fourth track. The railroad contends that the proposed new single track line will cost $7,000,000 less to build, and that its grades are so much better that one locomotive on the new line can do the work of two on the old line. Twenty-two miles of distance will also be cut off and many curves eliminated. The bridge at Metropolis, jointly owned by the I. C., Burlington, and N. C. & St. L. is double track and ample.

Cairo has been hoping for a double tracking of its I. C. bridge, but the road says that already the bridge can handle more business than the tracks can deliver to it. The road contends that by 1929, at present rate of business growth, the old main line will again be handling as much business as now, with the new line up to capacity—450 cars one way per day. Then the new line will probably have to be double tracked.

The railroad asserts that the change will not unduly affect the communities on the present line; that only minor adjustments will be needed, while the new country opened up will enhance the wealth of the state.

The communities on the old line fear the checking of their future growth, as well as immediate readjustments, although these may not appear to be drastic.

New Line I. C. May Build

COFFEE MARKETS.

NEW YORK, April 30.—COFFEE—Futures closed at net losses of 8@10 points. Sales estimated at about 22,000. May, 9.90c; July, 9.29c; September, 8.41c; December, 8.10c; March, 8.12c. Spot quiet; Rio 7s, 11⅝@11½c; Santos 4s, 14½@15½c. Brazilian port receipts, 4,000 bags; Jundiahy receipts, 1,000 bags; Santos cleared 28,300 bags for New Orleans.

RAW SILK MARKET.

NEW YORK, April 30.—SILK—Raw, strong. Prices per pound: Kansai double extra cracks, $9.75@9.90; Kansai best No. 1, $9.45@9.55; Kansai No. 1, fil, $9.40@9.50; Shinsha No. 1, $9.35@9.45; Canton extras A 14-16, $9.00@9.15; Shanghai China steam fil, gold double deer, $9.80@9.95.

LONDON WOOL AUCTION.

LONDON, April 30.—A moderate selection amounting to 12,431 bales was offered at the wool auction sales today. There was a full attendance and the bulk of the offerings was sold at unchanged rates.

PRODUCE MARKETS

Butter markets showed a much stronger undertone. Offerings were not large and demand was good. Cheese was somewhat unsettled, with holders disposed to let go at prevailing prices.

Fresh eggs were in good demand and prices here ½c higher, with receipts 32,669 cases.

Live hens and roosters advanced 1c, while ducks and geese were 3c lower. Receipts, 2 cars and 1,515 coops.

Potatoes declined 10@15c per 100 lbs. Liberal receipts and warmer weather had a depressing influence. Arrivals were 188 cars.

WHOLESALE CREAMERY BUTTER PRICES

	Chicago Whole milk.	Chicago Centralized.	New York.	Boston.	Philadelphia.
93 score.	....	....	42½	....	43
92 score.	40	....	42	42½	42½
91 score.	39¾	....	42	42	42
90 score.	39½	40½	41½	42	41¾
89 score.	39	39¾-40	41¼	41½	41½
88 score.	38¾	....	41⅛	41⅛	41¼
87 score.	38½	....	41	41	41

BUTTER PRICES TO CHICAGO RETAILERS

Score—	Tubs.	Prints.	Cartons.
Best [92-94]..	42 -43½	43½-45	44 -45½
Good [89-91].	41½-43	43 -44½	43½-45

WHOLESALE CHEESE PRICES.

	Chicago.	*Wisconsin.	New York.	Philadelphia.
Twins	....	....	21 -22½	22½-23
Flats	20½-21	20½	22 -22½	23
S. dais.	21 -21½	21	22 -22½	22½-23½
D. dais.	20¾-21½	20¾	22 -22½	....
Lghns..	20¾-21½	21	....	22 -23
Y. Ams.	....	21¼	24 -25	....
Sq. prts.	....	21½	....	....

*Previous day.

POULTRY—WHOLESALE.

Live—			
Hens	26c	Geese	12c
Broilers	48@50c	Turkeys	25c
Roosters	17c	Iced—	
Ducks	17@20c	Broilers	45@50c
		Hens	23@28c

EGGS.

Extras	32@33c	Dirties	22½@23c
Firsts	26c	Misc., firsts	25@25½c

VEGETABLES.

Beets, brl.	$ 4.50@ 6.00
Cabbage, Louisiana, crate	4.25@ 4.75
Carrots, Louisiana, brl.	3.50@ 5.00
Cauliflower, case	3.25@ 3.50
Celery, Florida, crate	2.00@ 2.50
Cucumbers, Florida, crate	5.50@ 6.00
Lettuce, crate	3.00@ 5.50
Eggplant, crate	3.00@ 4.00
Onions, Texas, crate	2.25@ 3.50
Peppers, crate	3.50@ 4.00
Pieplant, box, 40 lbs.	2.25@ 3.00
Radishes, hamper	1.50@ 2.25
Spinach, bu.	1.00@ 1.50
String beans, hamper	2.00@ 3.50
Tomatoes, crate, repacked	5.00@ 6.50

GREEN FRUITS.

Apples, brl.	4.00@ 6.00
Cranberries, box	3.00
Grapefruit, Florida, crate	4.50@ 5.00
Oranges, box	5.00@ 6.25
Pineapples, crate	5.25@ 6.25
Strawberries, 24 pts.	2.75@ 3.50

POTATOES.

Round, white, 100 lbs.	1.00@ 1.85
Western	1.75@ 1.85
New, Florida, No. 1 brl.	9.50@10.00
Sweet, hamper	1.25@ 2.75

VEAL.

50@60 lbs.	6@7c	90@110 lbs.	10@14
70@80 lbs.	8@9c	140@175 lbs.	5@8c

DRESSED BEEF.

	No. 1.	No. 2.	No. 3.
Ribs	21	16	12
Loins	31	27	15
Rounds	14	12½	10
Chucks	10	9	7
Plates	9	7	4½

OUTSIDE PRODUCE MARKETS.

PLYMOUTH, Wis.—[Special.]—Wisconsin cheese exchange, 2,935 boxes; no squares; 30 twins, 20¼c; 1,800 daisies, 21c; 900 daisies, bids passed; no double daisies; no Americas; 105 longhorns, 20½c; 100 longhorns, bids passed.

METAL MARKETS.

NEW YORK, April 30.—COPPER—Easy; electrolytic, spot and futures, 16½@16¾c. TIN—Steady; spot and nearby, $44.75; futures, $45.50. IRON—Steady; No. 1 northern, $30.50@32.00; No. 2 northern, $30.00@31.00; No. 2 southern, $27.00@28.00. LEAD—Easy; spot, 7.62@7.75c. ZINC—Easy; East St. Louis, spot and nearby delivery, 6.85@6.90c. ANTIMONY—Spot, 7.75@7.87c.

LONDON—COPPER—Standard, spot, £70 12s 6d; futures, £71 10s. Electrolytic, spot, £79 10s; futures, £80. TIN—Spot, £210 17s 6d; futures, £210 17s 6d. LEAD—Spot, £25 15s; futures, £26. ZINC—Spot, £32 5s; futures, £32 7s 6d.

ST. LOUIS, Mo.—[Special.]—LEAD—Lower

WOMAN DOCTOR PAYS $475,000 FOR APARTMENTS

BY AL CHASE.

Dr. Sophie Lipinska of 904 Milwaukee avenue, one of Chicago's wealthiest women physicians, yesterday paid $475,000 for the sixty-eight apartment building at 521-41 Wellington avenue, designed by B. Leo Steif and completed last December. The Wellington Avenue Building corporation was seller. Dr. Lipinska assumed a mortgage of $350,000. The property is 160x225. O. P. Curran Jr. represented the seller and will have charge of the property. Mr. Curran, associated with Charles Nowinski, represented the buyer.

Owners of the 100 feet of frontage on the west side of Upper Michigan avenue, running north from Illinois street to the alley, and fronting south ninety-five feet on Illinois, have quit-claimed the property to the Tewes Building corporation. The former holders of title were E. Heinze, Louis Tewes, Louise Tewes and others. Important building operations are contemplated but no definite plans have been made.

Thomas J. Houston has bought from Dr. S. R. Pietrowicz the residence at 5733 Sheridan road, lot 62x235, for $85,000, through Richard A. Connell.

Plans $200,000 Pickle Factory.

Leonard W. Hathaway, president of the Budlong Pickle company, has bought from the Continental & Commercial Trust & Savings bank, trustee, twenty acres on 65th avenue, between Grand avenue and the St. Paul tracks, 1,510x666, for $71,500. Next fall a $200,000 pickle factory will be erected and the balance sold for industrial sites. No architect has been engaged. J. H. Van Vlissingen & Co. were brokers, and will have charge of the industrial property for sale.

Attorney Julius L. Marks has bought the three apartment building at 7737 Eastlake terrace, said to be one of the finest small flat buildings in the city, from Neil C. Hallock for $85,000.

Will Remodel Broadway Warehouse.

U. A. Lavery, attorney, has bought the warehouse property, 50x72, on the east side of Broadway, 111 feet south of Leland, from the Eric A. Werner estate for $135,000, and will remodel probably into stores and offices. Gardner & Carton were attorneys.

Building Permits

Forty building permits, for a total valuation of $1,369,040, were issued yesterday, among them being the following:

4431-33 Elston-av., 1 story brick stores, M. Rubenstein, owner; Northwestern Construction company, mason; H. Gerber, carp.	$ 15,000
8031-37 Oglesby-av., three 1 story brick bungalows; C. Gustapure, owner and carp.; G. Hanson, arch.; Johnson & Olson, masons	16,000
4830-48 W. Madison-st., 3 story brick, 100 apartments and eight stores; F. A. Johnson, owner; R. France, arch.; A. T. Hoslin, mason; A. E. Magnuson, carp.	300,000
4924 W. Adams-st., 3 story brick apartment; M. J. Duffy, owner and carp.; L. W. Mitchell, arch.; Crawford Construction company, mason	20,000
1540-42 Monticello-av., 2 story brick sisters' residence; Catholic Bishop of Chicago, owner; J. McCarthy, arch.; Londenskamirt, mason; N. Wagner, carp.	50,000
920 Wilson-av., 10 story brick hotel; Chelsea Hotel company, owner; B. Leo Steif & Co., arch.; McLennan Construction company, mason	600,000

SUGAR MARKETS.

NEW YORK, April 30.—SUGAR—Raw unsettled, with operators offering Cuba's at 6⅝c, cost and freight, equal to 8.16c for Centrifugal, but no sales. Raw futures closed 5 to 8 points net lower. May, 6.20c; July, 6.30c; September, 6.40c; December, 5.88c. Refined unchanged to 10 points lower, with fine granulated now quoted from 10.00 to 10.15c. Refined futures for July delivery, unchanged.

DRY GOODS AND GARMENT NEWS

[Copyright: 1923: Fairchild News Service.]

NEW YORK.—Large department stores report enormous increases in furniture sales, due to the building boom. Reports by twenty-three stores indicate an average increase during the first quarter of 46.31 per cent above the first quarter of last year. One store in Washington state reported a 204 per cent increase.

NEW YORK.—While the silk undergarment market has been active throughout spring, manufacturers are beginning to tone down activities. Most of the business has been in novelties, staples moving but slowly.

NEW YORK.—With cotton showing further weakness, buyers showed no inclination to operate in the local gray goods market today. Prices eased somewhat to the following basis for print cloths: 64x60, 5.35 yard, 10½c; 68x72, 4.75 yard, 12c; 72x76, 4.25 yard, 12¾c; 80x80, 4.00 yard, 13½c.

IN FOREIGN STOCK MARKETS.

LONDON, April 30.—Bar silver, 33 3-16d per ounce; money, 1¼ per cent. Discount rates: Short bills, 1⅝@1⅞ per cent; three months' bills, 2 per cent.

PARIS.—Prices moved irregularly on the bourse today. Three per cent rentes, 57f 75c; exchange on London, 68f 45c; 5 per cent loan, 75f 60c. The dollar was quoted at 14f 77½c.

PARSLY BROS. & Co.
BANKERS
MEMBERS PHILADELPHIA STOCK EXCHANGE

Investment Securities

1421 CHESTNUT STREET
PHILADELPHIA

PRIVATE WIRES TO NEW YORK

No Rolls-Royce has ever worn out

THE owner of the first Rolls-Royce delivered in America writes: . . . "As my car is now over twenty years old and still running, I do not think there is anything I can add." . . . Although such testimony bespeaks the amazing endurance of the Rolls-Royce it does not reveal all the advantages of Rolls-Royce ownership. . . . The Rolls-Royce delivers a type of service which no motor car less perfectly constructed can duplicate. Through its perfection the customary pleasures of automobile ownership are raised above the commonplace; new motor car enjoyment is made possible; economy is achieved in operation and upkeep. . . . The continuance of all these advantages, undiminished, throughout its great length of life proves the wisdom of investment in the Rolls-Royce.

ROLLS RR ROYCE

Twelve exclusive Rolls-Royce designs in open and closed coach work

The four-five passenger phaeton, $10,900

ROLLS-ROYCE, Chicago Branch
2512 South Michigan Avenue

ROLLS-ROYCE

It is not necessary to read between the lines

~~The Making of Real Estate~~

Bonds and Mortgages

requires experience and expert knowledge in order that the safety of principal and interest is assured. When you consider that

For Sixty-Eight Years

BAIRD & WARNER has been actively engaged in making and selling safe Real Estate Bonds, and that these Bonds pay and have the Partial Payment Plan, anyone having the desire to save and invest finds here ample safety for his funds.

BAIRD & WARNER
Founded 1855
29 South La Salle Street Central 8300

Send for Current Offerings

Community Building

BUILDING a barn in the old home town was a community affair. The neighbors flocked from miles around. The women folks made coffee in the kitchen while the men took off their coats, unhitched the teams, and pitched in.

Aside from obliging a friend, this old community custom was based on a sound idea. If Tom got a new barn to house new live stock he'd buy more corn from Harry, more lumber from John, more nails and hardware from Thomas.

The new building is always a source of new business for the community.

Today the community has become the whole country, the country is fast becoming the world, and the sound idea of community building finds expression in the real estate mortgage bond as originated in Chicago by S. W. STRAUS & CO.

Upwards of $120,000,000 were placed last year by S. W. STRAUS & CO. to finance new building construction in ways best calculated to enrich and develop large centers of population. New business, new work, and new profits were contributed by thousands of investors who thus became neighbors in one world community.

As developed under the STRAUS PLAN of rigid safeguards, the Straus Bond is a secured investment on income-producing property. Not only does the loan of which it is a part benefit its locality, but the investor shares in this benefit, more tangibly and surely than in the days when the neighbors took off their coats and unhitched their teams.

Our record of 41 Years Without Loss to Any Investor has meant millions of prompt payments of interest and principal to our clients. It has meant, through the financing of new construction, hundreds of millions of dollars for business development in large cities from the Atlantic to the Pacific.

The Straus Bond furnishes a means for community building in which all the people of the community are vitally interested, and by which all the people of the community are benefited.

IF you are interested in safe investments, sponsored by the house with the record of 41 years without loss, write for our booklet, "The Straus Guide to Safe Investment," which tells why Straus Bonds furnish a solution to the investment problems of men in every walk of life. Ask for BOOKLET L-25

S. W. STRAUS & CO.

ESTABLISHED 1882 — OFFICES IN FORTY CITIES — INCORPORATED

CHICAGO—Straus Building, CLARK AND MADISON STREETS
NEW YORK—Straus Building, FIFTH AVE. AT 46TH STREET

41 YEARS WITHOUT LOSS TO ANY INVESTOR

© 1923—S. W. S. & Co.

ADVANCE SCORED IN HOG MARKET; TRADING STRONG

CHICAGO LIVE STOCK

HOGS.

Bulk of sales	$ 7.65@ 8.25
Heavy butchers	7.85@ 8.10
Butchers, 185@250 lbs.	8.00@ 8.35
Heavy and mixed packing	6.50@ 7.70
Rough and heavy packing	6.25@ 6.45
Medium weights	7.70@ 8.10
Light bacon, 160@190 lbs.	7.85@ 8.35
Selected, 140@155 lbs.	7.90@ 8.10
Pigs, subject to dockage	6.00@ 7.50
Stags, subject to dockage	5.25@ 5.75

CATTLE.

Prime steers, 1,200@1,500 lbs.	10.00@10.30
Good to choice 1,100@1,500 lbs	8.25@ 9.90
Poor to good, 800@1,400 lbs.	6.75@ 9.20
Yearlings, 700@1,100 lbs.	8.50@10.25
Low grade killing steers	4.75@ 6.70
Bulk of beef steers	8.15@10.00
Fat cows and heifers	4.40@ 9.00
Canning cows and heifers	2.60@ 4.00
Poor to choice bulls	4.00@ 7.25
Poor to fancy calves	5.50@10.00
Stockers and feeders	5.50@ 8.25

SHEEP AND LAMBS.

Western lambs	10.50@12.75
Native lambs	9.50@12.35
Lambs, poor to best culls	8.00@10.00
Ewes	6.00@ 8.25
Yearlings, all grades	9.50@11.00
Wethers, good to best	7.75@ 9.00

Wool lambs are quotable $2.75@3.25 and sheep 50c@$1.00 above foregoing quotations.

COMPARATIVE PRICES.

HOGS—Bulk of sales yesterday	$7.85@ 8.25
One month ago	8.00@ 8.45
One year ago	10.10@10.50
CATTLE—Bulk of beef steers yesterday	8.15@10.00
One month ago	8.25@ 9.90
One year ago	7.75@ 8.75
SHEEP—Western shorn lambs yesterday	10.50@12.75
One month ago	10.00@12.25
One year ago	12.50@14.75

On a strong to 10c higher hog trade yesterday, improved quality forced the average price to the highest mark since April 19, at $7.95. Receipts were among the smallest Monday totals of the year at 46,000, including 4,400 "directs." Outside orders absorbed practically a fourth of the fresh arrivals, with packers competing for desirable grades late in the day, only 5,000 remaining in the pens at the close. Late sales were highest of the day, several loads reaching $8.35.

Considering the moderately liberal supply of cattle on hand, yesterday, market held up fairly well, sales in most cases reflecting a steady basis early in the day, although closing trade due to hot weather and big "fills" of water experienced a slump of largely 10@15c. Beef steers, averaging from 1,045 lbs, to 1,582 lbs, reached the day's top of $10.25, while bulk ranged from $8.15 to $10.00, only a few loads selling above the latter price. Butcher stock and canners and cutters were steady. Calves sold steady to strong, bulls 10@15c lower, and stockers and feeders generally steady.

Lambs Bring $15.25.

Colorado lambs, yesterday, brought $15.25, highest since March 22, and 25c above the next high mark in April. Prices ruled 15@25c higher, on an active trade, supply at 12,000 being smallest for Monday thus far this year, barring holiday periods. About a third of the receipts were forwarded direct to packers from other centers. Bulk of lambs arrived shorn and sold at $11.75@12.25, with a few up to $12.75. Sheep and yearling offerings were liberal, Indiana fed Oregon 97 lb clipped yearlings bringing $10.65, while Navajo 111 lb, aged wool wethers, brought $9.90. Clipped ewes, $8.00@8.10.

Receipts at Chicago for today are estimated at 10,000 cattle, 25,000 hogs, and 10,000 sheep, against 11,723 cattle, 26,513 hogs and 13,685 sheep, the coresponding Tuesday a year ago.

Yesterday's Hog Purchases.

Hog purchases yesterday by the Chicago packers and others follow:

Armour & Co.	3,600	Miller & Hart.	1,200
Anglo-Am	1,400	Ind P Co.	1,200
Swift & Co.	3,500	Brennan P Co.	1,200
Hammond Co.	2,000	Wm Davies Co.	400
Morris & Co.	2,500	Others	2,000
Wilson & Co.	3,300	Shippers	11,000
Boyd-Lun	2,300		
Western P Co.	3,000	*Total	44,000
Roberts & O.	1,000	Left over	5,000

*Total includes 1,300 forwarded to Armour, 1,400 to Swift, 600 to Morris, 500 to Western, 500 to Roberts & Oake, and 100 to Independent Packing company from outside markets.

LIVE STOCK MOVEMENTS AT CHICAGO.

Receipts—	Cattle.	Calves.	Hogs.	Sheep.
Sat., April 28.	475	129	4335	99
Est., April 30	21,000	4,000	46,000	1,200
Last week	61,076	18,925	155,106	65,125
Previous wk.	56,232	18,649	161,072	92,185
Year ago	62,571	16,879	138,084	81,551
Shipments—				
Sat., April 28	539	......	2,739	402
Est., April 30	5,000	50	11,000	3,000
Last week	19,239	297	26,939	18,675
Prev. week	17,803	627	30,358	29,430
Year ago	19,177	262	28,188	31,479

OUTSIDE LIVE STOCK MARKETS.

HOGS.

Uneveness of values at leading centers, ranged from 10c lower to 15c higher, with top in Buffalo up 15c at $9.00. Receipts and prices follow:

	Receipts.	Top.	Bulk.
Kansas City	17,000	$7.95	$7.75@7.90
Omaha	12,000	7.70	7.60@7.65
St. Louis	17,000	8.40	8.00@8.35
St. Joseph	7,500	7.85	7.70@7.80
Sioux City	4,500	7.65	7.55@7.65
Indianapolis	5,000	8.55	8.45@8.50
East Buffalo	14,000	9.00	8.50@8.75
Pittsburgh	8,000	8.85	8.25@8.75
Cleveland	5,000	8.85	8.50@8.75
Cincinnati	7,200	8.55	8.45@8.55
St. Paul	6,000	7.85	7.50@7.85
Louisville	3,500	8.20	8.10@8.20

CATTLE.

Beef steers sold unevenly 15c lower to 15c higher and other classes steady. Receipts and prices follow:

	Receipts.	Beef steers.	Cows and heifers.
Kansas City	11,000	$6.40@9.75	$4.00@8.40
Omaha	11,000	6.35@9.50	3.95@8.15
St. Louis	3,500	6.40@9.85	4.25@8.50
St. Joseph	3,000	6.25@9.35	3.85@8.35

SHEEP.

Sheep were unchanged, while lambs advanced 25@40c. Springers in Kansas City, $15.00. Receipts and prices follow:

	Receipts.	Lambs.	Sheep and yearlings.
Kas. City	5,000	$10.25@15.00	$6.00@12.75
Omaha	11,000	10.00@14.60	6.15@12.50
St. Louis	1,000	10.60@14.75	6.85@12.90
St. Joseph	4,500	10.15@14.25	6.00@12.25
E. Buffalo	12,000	11.00@15.50	6.75@13.00

INVESTORS' GUIDE

Answers are based upon information which THE TRIBUNE believes correct, but beyond care in securing it THE TRIBUNE assumes no responsibility.

Inquiries must bear the signature and address of writer. Answers of public interest will be published, those not of general interest will be mailed if stamped, self-addressed envelope is inclosed. Address letters to Investors' Guide.

Middle West Power.

J. B.—The Middle West Power company has been formed to engage in the generation, transmission, and sale of electric energy in southern Illinois. It is controlled by the Middle West Utilities company, which owns its common stock. It is issuing $3,850,000 of 6½ per cent bonds, series A, to partly finance the construction of a generating station [under way] with an initial capacity of 40,000 K. W. The estimated cost of this plant and forty miles of transmission lines [which the company will own] is $5,400,000. The remaining cost over and above the amount of these bonds will be financed through the purchases by the parent company of additional shares of the company's stock. These bonds are secured by a first mortgage on all the properties. The Central Illinois Public Service company has contracted for the purchase of electric energy from the company under terms which provide that the minimum charges will be over twice the annual interest charges on these bonds, and the parent company has contracted to cause the output of the new plant to be purchased at a price sufficient to pay operating expenses, maintenance charges, taxes, depreciation and bond interest of the Middle West Power company. These bonds are a business man's investment.

Brief Answers.

W. F. G.—The Fargo and Southern Railway company first 6s are secured by a first mortgage on 117 miles of road. The mortgage is closed. They are outstanding at the rate of $10,667 per mile. They are assumed by the Chicago, Milwaukee and St. Paul railway and underlie a number of that road's bonds—its first and refunding series A and B bonds providing for their retirement. They are a conservative investment. They are legal for trust funds in Illinois.

G. B., Havana, Ill. — The Union Oil company of California one, two and three year, 6 per cent notes, have been reviewed. Send stamped addressed envelope if you wish the clipping.

Chicago Board of Trade Adopts New Regulations

Members of the Chicago Board of Trade have adopted changes in rules suggested by the directors to comply with the new "future trading act," thus moving to the rating of "contract market." Members of the board are co-operating with Secretary of Agriculture Wallace, and the entire grain trade is with him in his work in handling the new grain law which is to govern operations on the exchanges. Secretary Wallace says there is to be no interruption in the buying and selling of grains for future delivery. Announcements from Washington make it clear that speculative operations are not to be interrupted. New regulations are being formulated to govern trading and the secretary of agriculture is preparing to prevent any manipulation of the market.

New Issue

$2,000,000

Bayuk Bros., Incorporated

7% Cumulative First Preferred Stock with Participating Feature up to 8%

Preferred as to Assets and Dividends

Redeemable as a whole or in part on any dividend date on sixty days' notice at $110 per share and accrued dividends. Par value $100 per share. Entitled to cumulative dividends at the rate of 7% per annum, payable quarterly on the 15th days of January, April, July and October, and to an additional 1% in each year in which the Common Stock of the Company shall receive more than $4.00 per share.

Annual Sinking Fund each year from 1923 to 1926 equal to 3% of the par value of the First Preferred Stock issued, and equal to 5% of such par value each year after 1926, to be applied to the purchase or retirement of First Preferred Stock at not to exceed 110% and accrued dividends.

Dividends Exempt from Present Normal Federal Income Tax

Transfer Agent: Guaranty Trust Company of New York
Registrar: The New York Trust Company

CAPITALIZATION
on completion of present financing

	Authorized	*Outstanding*
First Preferred Stock, par value $100 per share (this issue)	$5,000,000	$2,000,000
Second Preferred Stock, par value $100 per share	1,300,000	1,280,500
Common Stock, no par value	250,000 Shares	77,121 Shares

The Company has no funded debt except a purchase money mortgage of $20,440.

From a letter dated April 21st, 1923, Samuel Bayuk, Esq., President of the Company, summarizes as follows:

HISTORY:

The business of Bayuk Bros., Incorporated, was originally established by practical cigar makers in 1896 as a co-partnership, with only nominal capital. The investment in the business had grown to $3,552,313.39 on December 31, 1922.

BUSINESS:

Bayuk Bros., Incorporated, is engaged in the manufacture and sale of popular priced cigars which are distributed throughout the United States. The Company operates 19 factories and warehouses, and in addition one of the best plants in the world for the curing and sweating of cigar leaf.

During the past twelve years the Company's output has been almost continuously oversold. At the present time the Company is manufacturing at the rate of 240,000,000 cigars annually. Although this is 30 per cent. above the best previous year's production, the Company's output is allotted among the various distributing agents, none of whom is receiving his full requirements.

FINANCIAL:

Since organization the Company and its predecessors have never failed to make a profit in each year. During 1921, a year of general depression in industry, Bayuk Bros., Incorporated, earned a profit larger than that of any previous year in its history.

The average amount available for dividends after Federal taxes during the past five calendar years has been at the rate of more than three times dividend requirements on the new First Preferred Stock. **For the year ended December 31, 1922, net earnings after Federal taxes were more than eight times dividend requirements on the new First Preferred Stock. Sales for the first three months of 1923 were in excess of sales for the same period of 1922, and the prospects for the balance of the year are excellent.**

Net tangible assets exceed $5,130,000, or $256 per share of First Preferred Stock. Current assets amount to over seven and a half times current liabilities, and net current assets are equivalent to $220 per share of First Preferred Stock.

PURPOSE OF ISSUE:

The entire proceeds of this issue of $2,000,000 First Preferred Stock will be used for the retirement of all outstanding old 8% First Preferred Stock (conversion into Common Stock has reduced this issue to $234,900 par value), for the reduction of current liabilities, and to provide additional working capital made necessary by the Company's greatly increased business.

MANAGEMENT:

The management of the Company is in the hands of practical cigar makers who have been engaged in the leaf tobacco business for many years. These men, who have been responsible for the consistent growth and progress of the Corporation, are the principal owners of a large proportion of the Company's junior securities, which, based upon current market quotations, represent an equity of about $5,900,000, or nearly three times the amount of this issue of First Preferred Stock.

The old First Preferred Stock and the Common Stock of the Company have heretofore been listed on the New York Stock Exchange and application will be promptly made to list this stock.

A substantial portion of this Preferred Stock having been subscribed for, we are offering the balance when, as and if issued and received by us, and subject to approval of counsel.

Price $100 per share and accrued dividend

All legal details in connection with this issue will be passed upon for the Bankers by Messrs. Carter, Ledyard & Milburn, of New York, and for the Company by Messrs. Fox & Rothschild, of Philadelphia. It is expected that temporary stock certificates, exchangeable for definitive stock certificates when prepared, will be ready for delivery on or about May 7, 1923.

BLAKE BROTHERS & CO. — NEW YORK, BOSTON
HOWE, QUISENBERRY & CO., Inc. — CHICAGO
JOHN NICKERSON & CO. — NEW YORK, ST. LOUIS
S. B. LEWIS & CO. — PHILADELPHIA

The statements contained herein, while not guaranteed, are based upon information believed to be accurate and reliable.

GRAINS RALL[Y] AFTER A SLU[MP]; TRADE IS A[CTIVE]

BY CHARLES MICH[ELS]

Pre-delivery day liquidat[ion] in the grain markets early declined around 1c for whe[at] for corn as compared with finish. On the break there buying by shorts and houses and an advance of wheat and 1⅜@2c on cor[n] inside figures followed. active and fluctuations rap[id] May deliveries showing the ness in wheat and corn. was somewhat unsettled ⅞c lower to ⅝c higher, cor[n] higher, oats ½c lower to and rye 1¼c lower.

Private estimates on the winter wheat acreage and t[he] were decidedly bullish, bu[t] effect, although suggesting around 545,000,000 bu. or less than harvested last year cast for unsettled weather no[t] also ignored, the main infl[uence] the liquidation by May h[olders] toward the last considerable based on the bad break in th[e] cotton markets in New Yor[k].

Pit Element Overs[old]

Many of the local element[s] of wheat on the opening brea[k] the market oversold when t[hey] cover. There was some bu[ying] and selling of July by houses, but the difference around ½c at the last, the ference of the season. Ex[port] was only fair.

An oversold condition was corn. Liquidation was on cash interests were free bu[yers] delivery and sold to July, ch[anging] hedges. The pit element sta[rted] shorts and found that the

"Built Like a Skyscraper"

Jump into the open drawer! It will still coast in or out at a touch.

SHAW-WALKER

Steel Letter Files

Built like a skyscraper —with uprights, crosspieces, girders, etc., of channel steel all welded into one solid piece.

No nuts, no bolts, no rods, no rivets, no screws. Silent, speedy drawers.

Warning: *The ONLY genuine "Built Like a Skyscraper" file bears the name Shaw-Walker. Let nobody sell you a substitute!*

63 East Adams Street
PHONE WABASH 8252 — CHICAGO, ILL.

Let us talk over that motor problem-

MESSAGE TO BUSINESS MEN

For instance, if you operate a laundry or cleaning or dyeing establishment or are in any other business requiring economical power—you will find that there is a G-E Motor and Control "just to fit."

G-E Motors for Safety and Economy

The sight of a plant burdened with many belts and countershafts gives a sense of *risk* and *cost*.

G-E Motors and Control take a load from the Manager's mind and dollars from the power bills. They put the power where it belongs—close to the work.

G-E Motors give certainty of result, justifying the cost of installation. Once installed they stay installed. Did you ever hear of mechanical drive *displacing* electric motors?

The local G-E Motor dealer can give strong "supporting evidence" bearing upon the G-E Motor economies. If you do not know him, write or phone

Sales Office
General Electric Company
Illinois Merchants Bank Building, Chicago, Ill.
Telephone Dearborn 9800, Extension 469

The Guarantee of Excellence on Goods Electrical

Motors
A GENERAL ELECTRIC PRODUCT
45-162

HEADQUARTERS FOR
GE Motors
COMMONWEALTH EDISON COMPANY
72 W. Adams St. — Phone Randolph 1280
Cook County Agents

GENERAL ELECTRIC MOTORS
Sales and Service
SWORDS BROS. CO., Rockford, Ill.
625-631 Seventh St., 720-728 Sixth St. Phone Main 4048

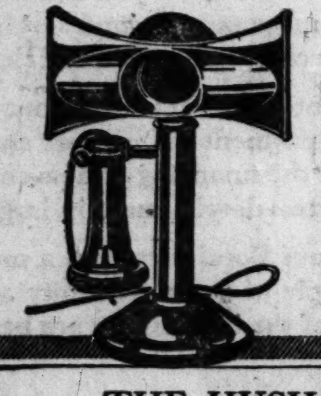

Make your desk phone as private as a booth

THE HUSH-A-PHONE

A VOICE SILENCER designed for confidential conversation, clear transmission and office quiet. Not a permanent attachment. Slips right on and off the mouthpiece of any phone.

VOICE PRIVACY is brought to your desk or your home. Those around you cannot hear a word you say when you use the Hush-A-Phone.

OFFICE QUIET during phone talks is also assured. The Hush-A-Phone does not allow your voice to escape into the room. It excludes noises from the transmitter, giving a quiet wire and clearer transmission.

Prominent business firms are using it and recommend it as an efficiency promoter.

HUSH-A-PHONE — Tear this out and mail with your letterhead for free demonstration on your office phone.

AGENTS AND SALESMEN—Write or call for particulars

HUSH-A-PHONE CORP.
Phone Harrison 1402 — 14 E. Jackson Blvd., Chicago

Nationalize Your Credits

Guard your most vital assets—your credit accounts—with Credit Insurance backed by resources so great that every risk of unusual loss on sales is removed from your business. That is the kind of Credit Insurance sold by the

World's Largest Surety Company

Capital $10,000,000
Assets over 30,000,000

We supply Three Money-Saving Aids to Collections FREE with every Credit Insurance Policy. Write us for particulars.

Nationalize Your Accounts

NATIONAL SURETY COMPANY

WM. B. JOYCE, Chairman — E. A. ST. JOHN, President
E. M. TREAT, Vice-President
New York

DOUGLAS FOOTE, General Agent
Credit Insurance Department
29 South La Salle Street, Chicago
Phone Central 2395

An Opportunity for a Real Man

Who has had a thorough schooling in sales promotion and sales correspondence in a general machinery line, and knows how to organize and handle details as well as big things. No mere job hunter need apply. The type desired is one who is now employed and doing well but who has no chance to climb and realize his ambition in his present connection. Here is a real chance for a real man. We offer a fine position right at the start with exceptional opportunities for early advancement to the right man, as we are already the leading firm in the country in our line of machinery and are growing rapidly. Letter of application must contain complete statement of qualifications with record of service, and the type of letter written will determine the right to an interview. All applications will be held confidential.

Address, GH 101, Tribune

Furnished House on North Shore

Large furnished house in Winnetka, Glencoe or Hubbard Woods desired by small family for summer months, June to October preferably. Not less than four bathrooms. Prefer location on Lake and several acres of ground. Anxious to secure comfortable summer home and will pay very substantial rental for the kind of house desired.

Address
G F 304, Tribune.

Wanted—Young Man
To Learn the Municipal Bond Business

Preferably College Graduate, over 22, active mentally, studious and hard worker. Legal training an advantage but not essential. Nominal salary to begin, increasing in accordance with ability and progress.

We can also use an experienced, successful Municipal Bond Salesman, and offer such a man satisfactory compensation, unrestricted city territory and an unusual future.

Write or Call
Albert Frank & Co.
Advertising
134 South La Salle Street

THE NATIONAL CITY COMPANY — NATIONAL CITY BANK BUILDING — NEW YORK

90 Bonds For Investment

are listed in our May circular. Copy sent upon request.

The National City Company
New York
Chicago—137 So. La Salle St.
Telephone—7200 Randolph

Spitzer Rorick & Co.
Established 1871
MUNICIPAL BONDS
209 So. La Salle Street
CHICAGO
Tel. Wabash 2498
NEW YORK — TOLEDO

BONDS
Bought · Sold · Quoted
We are now in the market to purchase entire issues of sound corporation bonds.
THOMPSON ROSS & CO.
Inc.
Investment Securities
111 W. Monroe Street, Chicago
Telephone Randolph 6030

U. S. Engineer Office, Milwaukee, Wis. Sealed proposals will be received here until 3 p. m., May 31, 1923, and then opened, for dredging at Green Bay, Wis. Further information on application.

Advertise in The Tribune *Subscribe for The Tribune* *Subscribe for The Tribune*

GRAINS RALLY AFTER A SLUMP; TRADE IS ACTIVE

BY CHARLES MICHAELS.

Pre-delivery day liquidation was on in the grain markets early and prices declined around 1c for wheat and ½c for corn as compared with Saturday's finish. On the break there was active buying by shorts and commission houses and an advance of ¼@⅝c on wheat and 1⅛@2c on corn from the inside figures followed. Trade was active and fluctuations rapid with the May deliveries showing the most weakness in wheat and corn. The finish was somewhat unsettled with wheat ⅛c lower to ⅝c higher, corn 1⅛@1¼c higher, oats ½c lower to ⅛c higher, and rye 1⅛c lower.

Private estimates on the abandoned winter wheat acreage and the condition were decidedly bullish, but had little effect, although suggesting a yield of around 545,000,000 bu, or 41,000,000 bu less than harvested last year. The forecast for unsettled weather northwest was also ignored, the main influence being the liquidation by May holders, and toward the last considerable selling was based on the bad break in the stock and cotton markets in New York.

Pit Element Oversold.

Many of the local element went short of wheat on the opening break and found the market oversold when they tried to cover. There was some buying of May and selling of July by commission houses, but the difference narrowed to around ½c at the last, the smallest difference of the season. Export demand was only fair.

An oversold condition was disclosed in corn. Liquidation was on in May, but cash interests were free buyers of that delivery and sold to July, changing over hedges. The pit element started to cover shorts and found that the surplus was off the market and the advance from the low point to around 82c for July was very rapid, with limited offerings on the way up. There was talk of a good export demand, which was confirmed after the close, with sales of around 300,000 bu. Basis on the sample market was firm to ¼c better.

Oats were affected mainly by the action of corn, but selling by scattered longs in the May carried it to 1½c under the July at the last, about the widest difference so far. Basis on cash grain was firm to ¼c higher as compared with futures.

Germany Buys Rye.

Germany bought 2,000,000 bu rye in the United States in the last three business days, according to cables from that country. The sales, however, had little effect on futures, and May rye closed at a discount of ½c under the price of July corn. The two northwestern markets had 98 cars.

Provisions were dull and the undertone easier, the decline in grains having considerable influence. Closing trades were about the bottom, with net losses of 5c on lard and 5@10c on ribs. Exports continue heavy and materially in excess of last year. Prices follow:

LARD.

	High.	Low.	Close Apl.30, 1923.	Apl.28, 1923.	May1, 1922.
May	11.15	11.10	11.12	11.17	10.90
July	11.42	11.37	11.40	11.45	11.15
September	11.65	11.62	11.15	11.70	11.37

SHORT RIBS.

	High.	Low.	Close Apl.30, 1923.	Apl.28, 1923.	May1, 1922.
May	9.65	9.60	9.60	9.65	11.87
July	9.92	9.87	9.87	9.97	11.25
September	10.17	10.15	10.15	10.22	11.25

DIVIDENDS DECLARED

Stock, rate, period—	Payable.	Stock of record.
Wash Ry & Elec, 1¼ q	June 1	May 19
Ga Ry & Power, 1 q	June 1	May 20
Hayes Wheel, 75c q	June 15	May 31
Hart S & M, 1½ q	May 31	May 18
Ahmeek Min, $1.50	June 15	May 2
Ontario Steel pfd, 1¾ q	May 15	Apr. 30
Hollinger Gold, 1	May 21	May 3
Tenn El P pfd, 1½ q	July 2	June 9
Do 7% pfd, 1¾ q	July 2	June 9
Intl Harv pfd, 1¾ q	June 1	May 10
Studebaker Corp, 2½ q	June 1	May 10
Do pfd, 1¾ q	June 1	May 10
Rosenbaum Grain pfd, 2 q	May 15	May 7
Philipsborn pfd, 1¾ q	May 15	May 6
Central Ill P S pfd, $1.50 q	July 14	June 30

CASH·GRAIN NEWS

Export sales of 600,000 to 700,000 bu wheat, including 225,000 bu durum and a little gulf hard winter, were reported at the seaboard. Corn sales were 300,000 to 350,000 bu and rye 250,000 bu, in addition to 2,000,000 bu rye to Germany since Friday. There were good sized bids for corn in the market that could not be worked on account of the advance in futures. The continent bought 11 full cargoes last week and the United Kingdom 2 cargoes of wheat afloat for orders.

Chicago handlers sold 20,000 bu wheat, 120,000 bu corn, and 145,000 bu oats to the domestic trade, with 15,000 bu wheat and 125000 bu oats sold to go to store. Charters were for 230,000 bu corn at 2⅝c from Milwaukee to Georgian Bay.

Cash wheat on track at Chicago sold fairly at unchanged premiums, with No. 2 hard 1¼@1½c over and No. 2 red 7@10c over May. Receipts, 62 cars. Outside markets were unchanged, with St. Louis reporting a good demand.

Offerings of cash corn were not large and demand good, with the basis unchanged to ¼c better as compared with May. No. 2 grades sold at 2¼@2¾c over and No. 3 grades at 1½@2½c over May. Receipts, 126 cars. Outside markets were unchanged to 1½c higher, except on No. 2 yellow at Kansas City, which was off 1½c.

Cash oats were wanted and the basis on No. 3 white was ¼c better as compared with May, with sales at 1½@2¼c over. No. 2 white brought 2@2½c over May. Receipts, 87 cars.

Range of cash grain prices in leading markets follows:

WHEAT.

	Chicago.	Kansas City.	St. Louis.
No. 2 red.	....	....	1.36
No. 3 red.	1.28½	....	1.28@1.31
No. 4 red.	....	....	1.29
No. 1 hd.	1.25½	....	1.25
No. 2 hd.	1.24½@28½	1.17@1.26	1.25
No. 3 hd.	1.24½	1.16@1.19	....
No. 4 hd.	....	1.15@1.23	....
	Chicago.	**Winnipeg.**	**Minneapolis.**
No. 1 nor.	1.26@1.34¾	1.20¾	1.24⅝@32⅝
No. 2 nor.	....	1.18¾	1.22⅝@27⅝
No. 3 nor.	....	1.15¾	1.17⅝@23⅝

CORN.

	Chicago.	Omaha.	Peoria.
No. 2 mx.	82 @82¼	81¼	82 @83
No. 3 mx.	81½@82	80½@81	82
No. 4 mx.	81¼	....	....
No. 2 yel.	82½@83¼	83½	82 @83
No 3 yel.	82 @83	83 @84	81
No. 4 yel.	81½@83	....	....
No. 2 wh.	82¼@82½	81½@83	....
No. 3 wh.	81¾@82	....	....
	Milwaukee.	**Kansas City.**	**St. Louis.**
No. 2 mx.	81¾@82½	....	84
No. 3 mx.	81	....	82½
No. 2 yel.	83	86 @88	85
No. 3 yel.	82¼	87	84 @84½
No. 4 yel.	81½	....	....
No. 2 wh.	....	86	84 @85½
	Minneapolis.	**Buffalo.**	**Toledo.**
No. 2 yel.	78¾@79¼	94¼	88 @90
No. 3 yel.	78¼@78¾	93¼	....
No. 2 mx.	78¼@78¾	....	....

OATS.

	Chicago.	Kansas City.	St. Louis.
No. 2 wh.	46 @47	....	47
No. 3 wh.	45½@46½	46 @46½	46½
No. 4 wh.	45¼@46	....	46 @46½
	Milwaukee.	**Omaha.**	**Minneapolis.**
No. 2 wh.	....	45	42⅝@43⅝
No. 3 wh.	45¾@46¼	43½	41⅛@42⅝
No. 4 wh.	44 @45¼	....	40⅝@41⅝
	Buffalo.	**Toledo.**	**Peoria.**
No. 2 wh.	53 @53½	50½@51½	44½
No. 3 wh.	52	....	44

RYE, BARLEY, AND FLAX.

	Rye.	Barley.	Flax.
Chicago	.84 @84½	63 @70	3.19
Mil'kee	.82½@83¾	66 @77	....
Minn'lis	78⅝	55 @64	3.26½
Duluth	79	53 @64	3.12½

CLOVER AND TIMOTHY.

	Cash.	October.
Clover—		
Chicago, per 100 lbs	12.00@17.00	......
Toledo, per 60 lbs	11.45	11.80
Timothy—		
Chicago, per 100 lbs	5.00@ 6.00	......
Toledo, per 45 lbs	3.20	3.25

PRIMARY MOVEMENT

Movement for Monday with last three ciphers omitted.

Western—	Receipts Wheat.	Corn.	Oats.	Shipments Wheat.	Corn.	Oats.
Chicago	55	173	158	32	1,042	342
Sioux City	14	8	12	..	17	32
Milwaukee	10	21	117	15	25	66
Minnapls	346	14	70	156	41	135
Duluth	175	....	....	60	....	....
St. Louis	132	205	202	70	54	70
Toledo	4	6	6	29	8	2
Detroit	8	7	14	4	3	4
Kan. City	300	130	80	78	20	26
Peoria	2	38	49	1	12	14
Omaha	65	90	70	65	62	94
Indianapolis	3	74	24	3	21	18
St. Joe	34	43	10	5	18	6
Total, bu.	1,148	809	812	518	1,323	809
Last wk.	1,118	629	760	447	343	633
Last Yr.	949	1,180	820	542	1,584	650
Eastern—						
Total, bu.	107	42	132	642	171	10
Last yr.	295	237	42	508	594	60

CHICAGO GRAIN INSPECTION

Official receipts at Chicago Monday.

	No. 1 and 2.	No. 3.	No. 4.	Lower grades.	Total cars.
Winter	42	4	....	1	47
Spring	7	1	....	2	10
Durum	3	....	....	....	3
Mixed	2	....	....	....	2
Total	54	5	....	3	62
Corn	83	35	3	5	126
Oats	33	37	12	5	87
Rye	11	5	....	....	16
Barley	...	9	5	16	30

GRAINS·IN·ALL MARKETS

	Open.	High.	Low.	Close Apr.30, 1923.	Apr.28, 1923.	May 1, 1922.
May Wheat.						
Chi	1.23	1.24	1.22½	1.22⅝	1.23½	1.41½
St. L.	1.21¼	1.22¼	1.21¼	1.21⅝	1.22¼	1.38⅝
K. Cy.	1.15½	1.15⅝	1.14½	1.14⅝	1.15½	1.26⅞
Mpls	1.24	1.25¼	1.24	1.24⅝	1.24⅝	1.55⅝
*Dlth	1.16⅝	1.17½	1.16	1.17½	1.17	1.35¼
Wpg	1.20⅝	1.21⅝	1.20⅝	1.20⅞	1.21	1.40⅝
†Lpl	1.44⅝	1.45⅝	1.44⅝	1.44⅞	1.45¼	1.54
July Wheat.						
Chi	1.21⅝	1.22⅝	1.21⅛	1.22¼	1.21⅞	1.28⅛
St. L.	1.19½	1.20½	1.19⅝	1.20	1.19⅝	1.24½
K. Cy.	1.14	1.14⅝	1.13½	1.14¼	1.14	1.19⅛
Mpls	1.26	1.27⅛	1.25⅞	1.26½	1.26⅝	1.45⅞
*Dlth	1.16⅝	1.17⅝	1.15⅝	1.17¼	1.17	.....
Wpg	1.23	1.23¾	1.22⅝	1.23⅛	1.23⅛	1.39
Lvpl	1.39⅝	1.40¼	1.39⅞	1.40	1.40¼	1.56⅝
September Wheat.						
Chi	1.19¼	1.20⅝	1.19¼	1.19⅞	1.19⅝	1.19⅞
St. L.	1.17⅝	1.18⅝	1.17⅝	1.18⅝	1.18¼	1.18
K. Cy.	1.12⅜	1.13⅛	1.12	1.12⅝	1.12⅝	1.12
Mpls	1.23⅛	1.24⅝	1.23	1.23⅝	1.23½	.....
‡Wpg	1.15	1.19	1.15	1.18⅝	.....	.....
‡Lpl	1.36½	1.36⅞	1.36½	1.36⅝	1.37⅛	1.49⅛
May Corn.						
Chi	78⅛	80½	78½	80¼	79	61⅞
St. L.	81	82⅝	80½	82⅝	81	59⅝
K. Cy.	79⅛	80⅝	79⅜	80⅝	79⅞	55½
July Corn.						
Chi	80⅜	82⅝	80½	82⅛	81	65⅝
St. L.	82⅛	83½	82	83½	82⅛	64
K. Cy.	79¼	80½	79⅛	80⅜	79⅝	59⅛
September Corn.						
Chi	80⅝	82⅝	80½	82⅛	81	68⅛
St. L.	80⅜	82¼	80⅝	82⅛	80⅞	66⅜
K. Cy.	78⅛	79⅝	77⅜	79⅛	78¼	62⅛
May Oats.						
Chi	44⅛	44⅝	43¾	43⅞	44⅝	36⅞
St. L.	....	....	....	45¾	46	38
K. Cy.	43	43⅝	43	43¼	43¼	35¼
Mpls	39¼	39½	39¼	39⅝	39⅝	33½
Wpg	51¼	51¼	49⅞	50⅝	51¼	51⅜
July Oats.						
Chi	45⅝	45⅛	45⅜	45½	45⅝	39⅞
St. L.	....	....	....	46½	46⅜	....
K. Cy.	44⅜	44⅜	44⅜	44⅜	45	....
Mpls	40⅝	40⅜	40¼	40½	40½	35⅝
Wpg	51	51⅝	50⅝	51¼	51⅛	51¼
September Oats.						
Chi	44¼	45	44¼	44½	44⅝	41½
May Rye.						
Chi	83	83⅝	82	82	83¼	1.08⅝
Mpls	77⅝	78	77⅛	77⅛	77⅝	99
Wpg	85	85⅛	84⅝	84⅝	85⅛	....
July Rye.						
Chi	85⅜	86¼	84½	84½	85⅜	1.04¼
Mpls	80	80½	79⅝	79⅝	79⅞	96⅝
May Barley.						
Mpls	59¼	59⅜	59	59⅛	59⅜	57⅜
Wpg	58⅝	58½	58⅛	58⅛	58¼	68½
May Flaxseed.						
Dlth	3.10	3.13	3.10	3.12½	3.09½	2.77½
Mpls	3.19	3.21	3.19	3.20½	3.15	......
Wpg	2.69	2.75⅝	2.69	2.70½	2.69	2.50

*Durum. †Exchange, $4 63; Saturday, $4.63. ‡October.

$10,000,000

Illinois Power and Light Corporation

Sinking Fund Debenture Gold Bonds

Closed Issue—7%—30-Years

Due April 1, 1953

Price 100 and Interest to Yield 7%

The Corporation agrees to pay interest without deduction for any normal Federal Income Tax not exceeding 2% which the Corporation or Trustee may be required or permitted to pay at the source. Denominations $1,000, $500 and $100.

The following is summarized from a letter from Hon. William B. McKinley, who will be Chairman of the Board of Directors:

The Illinois Power and Light Corporation will directly own and operate or control through ownership of capital stocks a comprehensive public utility system serving over 300 communities in southern and central Illinois and in Iowa, Kansas, Missouri and Nebraska. Among the larger cities served are Peoria, Springfield, Decatur, Danville, East St. Louis, Quincy, Champaign, Urbana and Bloomington, Illinois; Des Moines and Oskaloosa, Iowa; Topeka and Wichita, Kansas; and Jefferson City, Missouri. The properties also include a steel toll bridge over the Mississippi River at St. Louis, Missouri, and a terminal station in the heart of the City.

These Debenture Bonds (closed issue) are a direct obligation of the Corporation which covenants to place no additional mortgage on its properties unless these Debenture Bonds are ratably secured by the lien thereof and to issue no additional Debenture Bonds if, on notice by publication, as provided in the agreement securing this issue, the holders of one-third of the principal amount of this issue object thereto. Additional First and Refunding Mortgage Bonds may, however, be issued under the conservative restrictions of the mortgage securing the same.

The properties of the system have been appraised as of December 31, 1922, at a value very substantially in excess of the total debt of the Corporation and its subsidiaries. The equity back of these Debenture Bonds is represented by $17,940,400 Preferred Stock, $1,875,300 Participating Preferred Stock and 400,000 shares of Common Stock.

SINKING FUND

The Trust Indenture will provide for the payment to the Trustee, of $400,000 each six months during the life of this issue, the balance thereof remaining after the payment of interest to be used for the retirement of these Debenture Bonds by purchase or by call. It is estimated that this sinking fund will retire more than 93% of the entire issue at or before maturity.

EARNINGS

(Consolidated Statement for 12 Months Ended February 28)

	1922	1923
Gross Earnings	$24,623,451	$25,970,187
Operating Expenses, Maintenance and Taxes	17,665,111	18,132,049
Net Earnings	$ 6,958,340	$ 7,838,138
Annual Interest on Total Mortgage Debt		3,797,569
BALANCE		$ 4,040,569
Annual Interest on Debenture Bonds		$ 700,000
		$ 3,340,569

Net earnings are about one and three-quarters times the annual interest requirements of the total funded debt, including this issue of Debenture Bonds.

Balance after interest on total mortgage debt more than FIVE TIMES annual interest and sinking fund requirements of this issue.

About 70% of the net earnings are derived from electric power and light, gas and miscellaneous sources. For over nineteen years the principal companies constituting this system have steadily increased in earning power and have paid dividends on their preferred stocks without interruption.

The issuance of these Debenture Bonds is subject to the approval of the Illinois Commerce Commission and of other public bodies having jurisdiction, and the approval by our attorneys of all legalities incident to this security. Interim Certificates of the Central Trust Company of Illinois, as Depositary, will be delivered on or about May 9, 1923, exchangeable for temporary or definitive Debenture Bonds of the Corporation, when, as and if issued and received by the Depositary.

E. H. Rollins & Sons (Founded 1876) **Spencer Trask & Co.**

Marshall Field, Glore, Ward & Co.

Blyth, Witter & Co.

Bodell & Co. **Hambleton & Co.**

Emery, Peck & Rockwood

Central Trust Company of Illinois

The above statements, while not guaranteed, have been obtained from sources we believe to be reliable.

Greenebaum Bonds - 100% Safe Since 1855

6½% Bank Safeguarded 6½%

$100 $500 $1000

CHICAGO FIRST MORTGAGE REAL ESTATE GOLD BONDS

$100 $500 $1000

Five Attractive Smaller Issues

The Kind of Bonds That Have Stood Every Test for Over 68 Years

Greenebaum Sons Bank and Trust Company Is Trustee in These Issues

Sound Investments for Your May Funds

4% Normal Income Tax Paid by Borrowers

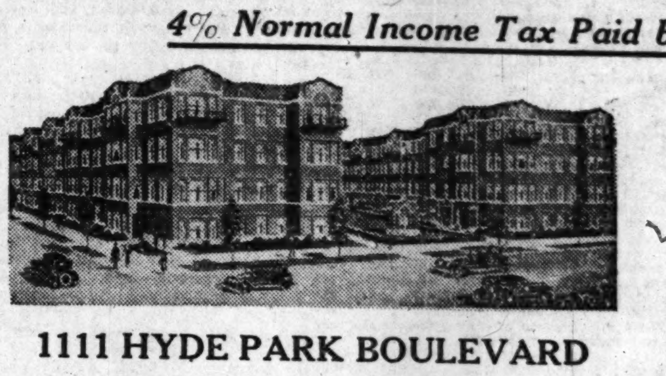

1111 HYDE PARK BOULEVARD

S. W. Cor. Hyde Park Blvd. and University Ave.
Maturing 1½ to 8 years. Interest payable Nov. 1 and May 1.
Denominations, $100, $500, and $1,000.

Exceptionally choice residential location in the desirable Hyde Park section; within convenient walking distance of University of Chicago, Washington Park and Lake Michigan. High grade three-story and English basement structure, containing 42 very attractively finished apartments. Estimated net yearly rental almost three times maximum annual interest charges. First Mortgage on Land, Building, Equipment and Earnings.

High grade Rogers Park home neighborhood, one-half block from Sheridan Road and close to Lake Michigan; attractive three-story and English basement completed building, occupied as a hotel, containing 108 guest rooms, 59 bathrooms, cafe and lobby. Monthly deposits in advance assure prompt payment to investors of principal and interest; personal obligation of a very substantial individual. First Mortgage on Land, Building, Equipment and Earnings.

THE BIRCHMONT

N. E. Cor. Fargo and Greenview Aves.
Maturing 1 to 7 years. Interest payable Nov. 1 and May 1.
Denominations, $100 and $500.

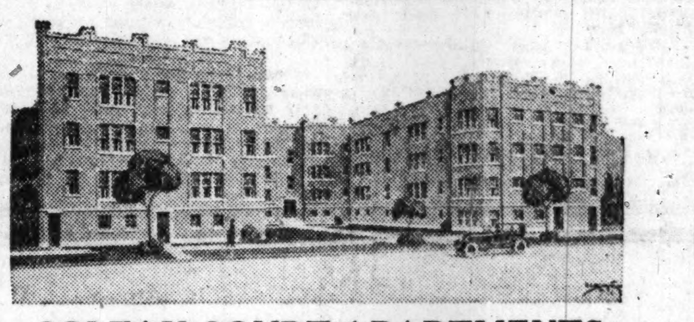

COLFAX COURT APARTMENTS

Nos. 7420 to 7434 Colfax Ave.
Maturing 1½ to 6 years. Interest payable Nov. 1 and May 1.
Denominations, $100 and $500.

Attractive apartment house location in desirable South Shore Drive district, close to South Shore Country Club and the lake. Handsome three-story and English basement building containing 28 apartments of three and four rooms. Estimated annual income more than three times greatest yearly interest charges. Greenebaum system of Bank Safeguards assures complete protection for Bondholders. First Mortgage on Land, Building, Equipment and Earnings.

Valuable business corner in Albany Park section, passed by street cars; very substantial two-story building, with exterior of terra cotta, containing eleven stores, four double offices and three loft spaces; borrower is very substantial individual, rated very highly. Greenebaum Sons Bank and Trust Company, Trustee, holds Mortgage Title Guarantee Policy and Fire Insurance as protection for Bondholders. First Mortgage on Land, Building, Equipment and Earnings.

THE GOODFRIEND BUILDING

S. W. Cor. Lawrence and St. Louis Aves.
Maturing 2 to 5 years. Interest payable Nov. 1 and May 1
Denominations, $100, $500, and $1,000.

THE WILRAE

Nos. 4546 and 4548 North Racine Ave.
Maturing 2 to 7 years. Interest payable Nov. 1 and May 1.
Denominations, $100, $500, and $1,000.

Highly desirable residential location in Wilson Avenue district, convenient to Lake Michigan and its beaches; excellent elevated and surface line transportation. High grade, semi-fireproof, three-story and English basement hotel structure, containing 81 rooms, completely furnished; entire building leased to one tenant and lease assigned and rental payable direct to Trustee, assuring prompt payment of principal and interest to bondholders. First Mortgage on Land, Building, Equipment and Earnings.

Approved and Recommended by the Oldest Banking House in Chicago

PRICE, PAR, TO NET 6½% TO INVESTORS

Call, write or phone Randolph 5360 for complete details of these and other attractive Greenebaum Investments, or use the coupon below.

Greenebaum Sons Investment Company

La Salle and Madison Sts., Chicago

68 Years' Proven Safety

Ownership of this Company identical with Greenebaum Sons Bank & Trust Co.

Oldest Banking House in Chicago

Founded 1855. Combined resources over $35,000,000.

USE THIS COUPON

Greenebaum Sons Investment Company,
La Salle and Madison Sts., Chicago.
Please send me complete details on the following Bond Issues:

Name

Address

City

T-35

dividends. Par value
the 15th days
Com-

ued, and equal to 5%
st Pre-

t Company

Outstanding
$2,000,000
1,280,500
77,121 Shares
440.

gs after Federal
dividend require-
Stock. Sales for
vere in excess of
2, and the pros-
are excellent.
, or $256 per share
ts amount to over
es, and net current
of First Preferred

e of $2,000,000
d for the retire-
First Preferred
tock has reduced
, for the reduc-
rovide additional
y the Company's

s in the hands of
engaged in the leaf
se men, who have
owth and progress
owners of a large
rities, which, based
sent an equity of
the amount of this

on the

balance

& Milburn, of New
ock certificates,
7, 1923.

RY & CO., Inc.

VIS & CO.
ELPHIA

and reliable.

Furnished House on North Shore

Large furnished house in Winnetka, Glencoe or Hubbard Woods desired by small family for summer months, June to October preferably. Not less than four bathrooms. Prefer location on Lake and several acres of ground. Anxious to secure comfortable summer home and will pay very substantial rental for the kind of house desired.

Address
G F 304, Tribune.

THE NATIONAL CITY COMPANY
NATIONAL CITY BANK BUILDING
NEW YORK

00 Bonds
for Investment

are listed in our May circular. Copy sent upon request.

The National City Company
New York
Chicago—137 So. La Salle St.
Telephone—7200 Randolph

cribe for The Tribune

ARMOUR-MORRIS DEAL PROTESTED AT K. C. HEARING

Kansas City, Mo., April 30.—Armour and company and Morris and company, packers, together purchased and slaughtered 41.49 per cent of all cattle, hogs and sheep handled by the Kansas City stock yards company in 1922, according to figures presented here today in a hearing instituted by the department of agriculture to determine the status of the purchase by the Armour interests of Morris holdings. The hearing was conducted by Chester I. Morrill of Washington, head of the packers and stockyards administration of the department of agriculture. Earl S. Haines, an examiner in the department over which Morrill presides, the first witness, produced the statistics. The consolidation is opposed by the Kansas City live stock exchange.

The hearing resulted from a complaint, issued by Henry C. Wallace, secretary of the department of agriculture, charging the two companies with violation of the packers and stockyards act. Charles B. Collins, Carson, Colo., ranchman, asserted that the united companies would control 50 per cent of the live stock buying power and that the merged interests could delay purchases, thus stagnating the market.

Armour and company was represented here by F. Edson White, Chicago, president; Lester Armour, Chicago, vice president; C. J. Faulkner Jr., Chicago, chief counsel; James Sheean, Paul M. Godehn and R. F. Feagans, all of Chicago. Morris and company was represented by John F. Austrian, Chicago, attorney for the company; M. W. Borders, Chicago, and Nelson Morris of Chicago, former chairman of the board of directors.

CORPORATION EARNINGS

STEWART-WARNER SPEEDOMETER.

Net profits were $2,072,400, the equivalent of $4.36 a share before Federal taxes for the first quarter of 1923, compared with 95 cents a share during the first quarter of 1922.

U. S. HOFFMAN MACHINERY.

Net sales in March were $446,119, against $238,993 a year ago, and net income $124,004, against $75,120. For the first three months of 1923 net sales aggregated $1,056,697, against $833,477 in the same quarter of 1922. Net income subject to interest and taxes was $211,417, against $214,569.

CHARCOAL IRON.

Net profits for the three months ended March 31 were $156,260. Net profits for the last six months were $24,075, compared with a loss of $696,317 for the previous six months. Deficit as of March 31 was $499,323. No dividends have been paid since July 1920.

BRIER HILL STEEL.

For the year ended Dec. 31 last deficit after all charges and preferred dividends was $1,697,577, cutting surplus as of that date to $13,526,909. The company's cash Dec. 31 last was $5,896,000 and current assets of $16,846,731 were nine times current liabilities. Gross assets were reported of $50,187,243; total bonds outstanding, $10,540,000, and preferred stock, $5,000,000. No par value common stock, for which four shares were given for one share of Youngstown Sheet and Tube, numbered 750,425 shares.

GRAIN STATISTICS

United States visible supply of wheat decreased 1,074,000 bu last week; corn, 2,284,000 bu; oats, 821,000 bu, and barley, 261,000 bu. Rye increased 66,000 bu. Stocks of bonded wheat, not included in the domestic totals, aggregate 5,210,000 bu; oats, 1,098,000 bu; rye, 1,642,000 bu, and barley, 387,000 bu. For the week bonded wheat decreased 2,175,000 bu; oats, 328,000 bu; rye 93,000 bu, and barley, 445,000 bu. Details follow:

	This week	Last week.	Last year.
Wheat	44,521,000	45,595,000	31,281,000
Corn	22,839,000	24,623,000	35,564,000
Oats	21,932,000	22,753,000	55,837,000
Rye	19,459,000	19,393,000	8,163,000
Barley	2,397,000	2,658,000	1,611,000

Wheat stocks in all positions in Chicago decreased 2,000 bu last week; corn, 1,991,000 bu; oats, 667,000 bu, and barley, 16,000 bu, while rye increased 4,000 bu. Details follow, last three ciphers omitted, except in the totals, follow:

	Public.	Private.	Total.	Last year.
Wheat	1,581	1,080	2,661,000	3,260,000
Corn	3,849	10,609	14,458,000	9,786,000
Oats	1,966	2,835	4,801,000	18,649,000
Rye	846	706	1,152,000	725,000
Barley	....	259	259,000	130,000

Canadian visible supply of wheat increased 270,000 bu last week and oats, 175,000 bu. Details follow:

	This week	Last week.	Last year.
Wheat	42,185,000	41,906,000	31,715,000
Oats	6,835,000	6,660,000	8,126,000
Barley	4,567,000	4,739,000	2,242,000

North American exports of wheat increased 1,714,000 bu as compared with the previous week. Details follow:

	Last week.	Prev. week.	Last year.
Wheat, bu.	5,334,000	3,620,000	2,660,000
Flour, brls.	527,000	290,000	315,000
Corn, bu.	1,588,000	1,394,000	2,634,000
Oats, bu.	512,000	569,000	1,133,000
Rye, bu.	760,000	610,000	1,167,000
Barley, bu.	163,000	258,000	111,000
Pork, brls.	1,305	640	375
Lard, lbs.	24,058,000	22,999,000	11,145,000
Meats, lbs.	18,655,000	17,552,000	11,472,000

Supplies of wheat on ocean passage decreased 872,000 bu last week. Details follow:

	This week	Last week.	Last year.
Wheat	49,272,000	50,144,000	56,528,000
Corn	7,268,000	6,536,000	15,326,000
Oats	4,580,000	3,600,000	3,580,000
Barley	3,820,000	5,016,000	2,640,000

World's shipments of wheat were fully up to expectations. Details follow:

	Last week.	Prev. week.	Last year.
Wheat	13,509,000	11,925,000	11,155,000
Corn	2,403,000	1,595,000	3,186,000
Oats	1,205,000	735,000	904,000

COTTON MARKETS

NEW YORK, April 30.—COTTON—Futures closed steady at net declines of 38 to 51 points.

	Open.	High.	Low.	Close.	Prev. close.
May	28.10	28.10	27.50	27.65	28.17
July	26.80	26.80	26.26	26.39	26.92
October	24.05	24.15	23.77	23.87	24.30
December	23.60	23.72	23.35	23.47	23.87
January	23.40	23.45	23.17	23.20	23.62

Spot quiet; middling, 27.85c. Port receipts today, 9,704 bales; United States port stocks, 468,499 bales. Exports, 6,454 bales, making 4,251,365 so far this season.

NEW ORLEANS, La.—COTTON—Futures closed steady at net declines of 39 to 54 points.

	Open.	High.	Low.	Close.	Prev. close.
January	22.93	22.94	22.84	22.86	23.26
March	22.93	22.93	22.80	22.72	23.10
May	27.12	27.12	26.55	26.69	27.18
July	26.65	26.65	26.07	26.20	26.74
October	23.57	23.59	23.24	23.36	23.75
December	23.15	23.15	22.88	22.96	23.39

Spot quiet and easy, 100 points lower. Sales on the spot, 200 bales; to arrive, none; low middling, 26.25c; middling, 27.00c; good middling, 27.50c; receipts, 4,011 bales; stock, 120,747 bales.

LIVERPOOL, April 30.—COTTON—Spot quiet; prices easier; good middling, 15.63d; fully middling, 15.48d; middling, 15.38d; low middling, 15.13d; good ordinary, 14.63d; ordinary, 14.33d. Sales, 6,000 bales, including 4,200 American. Receipts, 6,000 bales, including 800 American. Futures closed steady; May, 14.50d; July, 14.30d; October, 13.13d; December, 12.75d; January, 12.63d; March, 12.48d. Noon official closing: April, 14.70d value.

WORLD'S GRAIN MARKET NEWS

Sentiment of the professionals and commission houses at the close was mixed on grains. A majority of the commission houses were moderately bullish. A few of the local traders were regarded as shorts, while those favoring higher prices said there had been break enough and that a further rally should come. Good buying of corn by local interests was the basis for a more confident feeling amongst holders generally.

Fair deliveries of grains on May contracts are expected today. Wheat is estimated at 750,000 to 1,100,000 bu; corn, 1,500,000 bu; oats, 1,250,000 to 1,750,000 bu, and rye, 500,000 bu. There will also be some provisions out.

Traders who were the sellers of corn on Saturday were free buyers on the break Monday. Those who believe in corn values around the present level were the best buyers on the breaks, assisting in making the advance of 2½c in May from the early low point.

Contract stocks of wheat in public elevators in Chicago Saturday night were 1,542,000 bu; corn, 3,849,000 bu, and oats, 1,920,000 bu. For the week wheat increased 62,000 bu; corn, 156,000 bu, and oats, 192,000 bu.

There has been 1,400,000 bu corn loaded into boats here awaiting clearance for Buffalo and Depot Harbor. Reports from the straits of Mackinaw yesterday were that boats from Lake Erie ports were five miles out in the ice and unable to progress.

FINANCIAL NOTES

The drop in prices yesterday carried many stocks to new low records for the year. As compared with the highs for the current year to date, many issues are now selling from ten to fifteen points or more below the maximums for 1923. Notable among the issues which established new low points was United States Steel common, which broke to 103¼ and closed 1⅝ off. Numerous oil stocks also recorded new low levels. Scores of issues are now selling at within striking distance of the minimums for this year to date. Other declines were: Dupont, 7 points; U. S. Alcohol, 5⅝; Kelly Springfield, 6½; Sears Roebuck, 5¼; American Car & Foundry, 4¾; Atlantic Coast Line, 4½; Mack Truck, 4⅞; Maxwell A, 5, and Remington Typewriter, 4¼.

Cerro de Pasco Copper corporation has called for redemption $1,203,000 par value of its ten year convertible 8 per cent gold bonds, due 1931, in accordance with the terms of the sinking fund. The bonds drawn by lot will be redeemed at 105 on and after July 2 at the office of J. P. Morgan & Co. Holders of called bonds who elect to convert them into stock, instead of receiving cash, may deposit them by July 2.

Edward R. Litsinger has been elected president of the Ford Roofing Products company of Chicago. This company, one of the largest in the prepared roofing industry, operates factories at Vandalia, Ill., York, Pa., and Clinton, Ia., with branch offices at St. Louis, Buffalo, Louisville, Atlanta, and other points. The business was established in 1865.

Chicago bank clearings in April totaled $2,687,100,000, against $2,251,700,000 in April last year, an increase of $435,400,000. Clearings in March this year were $2,832,607,000. Clearings for the first four months of this year totaled $10,604,244,000, as compared with $8,599,039,000 in the corresponding period of 1922.

NEWS OF THE CROPS

A loss of 7,371,000 acres of winter wheat, or 16 per cent of the area seeded last fall, is estimated by B. O. Cromwell in his report to Lamson Bros. & Co. This leaves 38,690,000 acres for harvest, compared with 42,127,000 acres last year, and on a condition of 77.3 suggests a crop of 541,000,000 bu, compared with 586,000,000 bu harvested last year. The condition compares with 83.5 last year and a ten year average of 87.5. Abandoned acreage is the largest on record with the exception of 1912, when it was around 13,000,000 acres.

Kansas has the prospect for 114,000,000 bu wheat, or 9,000,000 bu less than harvested last year, according to Burton Hungerford's report to Logan & Bryan. Oklahoma is estimated at 43,000,000 bu, against 31,000,000 bu harvested in 1922.

A reduction of 18 per cent, equal to 3,400,000 acres in spring wheat area this year, is estimated by the J. A. Taylor-National Ginners' crop report. Condition of winter wheat is given as 77.3, with a loss of 14 per cent in the acreage seeded last fall, suggesting a crop of 549,000,000 bu, or 37,000,000 bu less than harvested last year.

RAILROAD EARNINGS

MISSOURI, KANSAS AND TEXAS.

For March—	1923.	1922.
Operating revenue	$60,331,996	$3,708,066
Net opr. revenue	897,189	1,458,036
Operating income	706,021	1,207,885
Credits	700,900	*103,611
Balance	1,406,921	1,104,274

*Deductions.

PENNSYLVANIA SYSTEM.

For March—		
Operating revenue	$64,270,834	$5,028,071
Net revenue	12,169,221	*2,135,999
Operating income	10,156,251	*2,456,123
Net opr. income	8,935,145	*2,901,079

*Decrease.

PENNSYLVANIA RAILROAD.

For March—		Increase.
Operating revenue	$60,331,996	$3,703,066
Net revenue	12,160,221	*2,135,999
Operating income	9,879,477	*2,390,378
Net opr. income	8,774,189	*2,807,849

*Decrease.

GREAT NORTHERN.

For March—		Increase
Operating revenue	$ 9,179,933	$1,622,475
Operating expenses	7,844,758	1,627,532
Net opr. revenue	1,335,178	*3,057
Operating income	646,082	*35,841
Final net	882,554	35,324

*Decrease.

ATLANTIC COAST LINE.

For March—	1923.	1922.
Operating revenue	$ 8,378,952	$7,081,047
Operating income	2,684,333	2,186,237
Net income	2,538,339	2,051,822

BUFFALO, ROCHESTER & PITTSBURGH.

For March—	1923.	1922.
Operating revenue	$ 2,225,361	$1,704,765
Operating income	310,213	294,038
Net income	387,322	325,156

GASOLINE AND LINSEED OILS.

CHICAGO, April 30.—GASOLINE—Tank wagons, 20c; service stations, 22c; machine, 27.2c. CARBON—Perfection, 11½c; machine oil, summer black, 11.4c; do winter, 11.4c. Stanoline furnace oil, 9½c. LINSEED OIL—Raw, 1 to 4 brls, one delivery, $1.40; do boiled, $1.42. DENATURED ALCOHOL—46c. WHITE LEAD—100 lb kegs, $14.50; 25 lbs, $3.80. CORN OIL—Package, 24 pts., $6.50; 12 qts., $6.00; 6 gals, $10.00; 12 half gals, $11.25. TURPENTINE—$1.55.

COTTONSEED OIL.

NEW YORK, April 30.—COTTONSEED OIL—Closed at net losses of 12@24 points. Sales, 17,300 brls. Prime crude, 10c; prime summer yellow spot, 11.25@11.40c; May, 11.31c; July, 11.40c; September, 11.26c, all bid.

PETITIONS IN BANKRUPTCY.

Petitions in bankruptcy involving $2,000 or more yesterday follow:

Garbell Typewriter corporation, 4309 West Lake street. Involuntary. Claims, $47,717.96.

Milton B. Fitch, 123 South Homan avenue, optician. Liabilities, $2,419.05; assets, $85.

NEW ISSUE

$5,000,000

A. O. Smith Corporation

Ten-Year First (Closed) Mortgage 6½% Gold Bonds

To be dated May 1, 1923 — Due May 1, 1933

Interest payable May 1 and November 1. Coupon form in interchangeable denominations of $1,000 and $500, registerable as to principal only. Redeemable on any interest date as a whole or in part by lot to May 1, 1924, at 104 and interest; to May 1, 1925, at 103 and interest; to May 1, 1926, at 102½ and interest; to May 1, 1927, at 102 and interest; to May 1, 1928, at 101½ and interest; to May 1, 1932, at 101 and interest (in each case inclusive of date named) and at 100 and interest on November 1, 1932. The Company agrees to pay the bonds, principal and interest, without deduction for the Federal Normal Income Tax up to 2% and to refund Pennsylvania 4 mills Personal Property Tax, upon application and proof of payment. Principal and interest payable at the First Wisconsin Trust Company, Milwaukee, and the Irving Bank-Columbia Trust Company, New York.

FIRST WISCONSIN TRUST COMPANY, MILWAUKEE, TRUSTEE

A semi-annual Sinking Fund is provided to retire approximately $2,000,000 of bonds during the life of the issue by purchase or call.

The following information is contained in a letter to us from Mr. L. R. Smith, President of the Company:

"The A. O. Smith Corporation is the largest manufacturer in the world of pressed steel automobile and motor truck frames. The business was established in 1904 as a pioneer in the field and has been successful since its inception. In its plant, which is located in Milwaukee, Wisconsin, the Company has developed the use of automatic machinery to an exceptional degree of efficiency, resulting in uniformity of output and in low manufacturing costs (largely through reduced labor requirements). It supplies the General Motors, Studebaker, Dodge, Nash and other important companies with substantially all their frame requirements and practically the entire output of the Company is sold under contract on favorable terms.

With the rapid development in the use of pressed steel products in many lines of industry, diversification, volume and profit of the Company's business are constantly increasing.

The Company's earnings after depreciation and available for payment of interest and income taxes for the fiscal years ended July 31st have been as follows:

YEAR	EARNINGS	YEAR	EARNINGS
1916	$1,341,335	1920	$ 976,314
1917	1,357,084	1921	454,487
1918	2,613,400	1922	1,082,203
1919	3,111,901	1923 (estimated)	1,800,000

The average annual earnings for the fiscal years 1916-1922 inclusive, were $1,862,389. The interest requirement on this issue is $325,000 per annum. During the seven years to and including 1922 shown above the Company paid income taxes averaging $653,951 per annum.

Earnings after depreciation and available for interest and income taxes for the eight months ended March 31, 1923, were in excess of $1,100,000, and for the full fiscal year are estimated at more than $1,800,000, or over 5½ times the annual interest requirement on this issue.

The Company's Balance Sheet as of March 31, 1923, adjusted to give effect to the present financing, shows net tangible assets equal to $2,388 per $1,000 bond and a ratio of about 4½ to 1 in current assets and current liabilities.

The proceeds from sale of these bonds will be used to redeem $2,428,000 outstanding Five-Year Notes of the Company, for completion of extensions to plant, for new equipment, and for additional working capital to be required in connection with the Company's increased productive capacity."

We offer the above bonds for delivery when, as if issued and received by us, subject to approval of legal proceedings by counsel.

Price 100 and Interest. To Yield 6½%

Further information is contained in a circular which may be had upon request.

Dillon, Read & Co. — White, Weld & Co.

First Wisconsin Trust Company

The information contained in this advertisement has been obtained from sources which we consider reliable. While not guaranteed, it is accepted by us as accurate.

TODAY

WARS and panics stand out clearly in the charts and diagrams of modern business. The great post-war depression of 1920 and 1921 has been followed by the steady recovery of 1922 and 1923.

For sixty-three years foresight and sound finance have enabled The STRAUS BROTHERS Company to mark the crises of war and panic as MILESTONES of progress and achievement.

Today the same sound principles guide the executives of this organization. Careful analyses of business conditions and real estate values enable The STRAUS BROTHERS Company to offer securities in which the first consideration is Safety.

This is the sixth of a series of advertisements illustrating MILESTONES in the history of THE STRAUS BROTHERS COMPANY

Our illustrated booklet "Making Your Investments Safe" will be sent to you without obligation. Ask for booklet T-60.

THE STRAUS BROTHERS COMPANY

63 Years of Dependable Investment Service — Capital and Surplus $4,000,000.00

10 South La Salle Street, Chicago, Illinois

LIGONIER — MINNEAPOLIS — ST. LOUIS — FORT WAYNE — DETROIT

60

$30,000,000 in 1923

to Meet Demands for Service

will be spent in new construction by operated utilities of

Standard Gas and Electric Company

Share in the prosperity of this rapidly-growing organization by investing in its

8% Cumulative Preferred Shares

Yield about 8%

Ask for descriptive booklet AU-163

H. M. Byllesby and Co.

Investment Securities

208 South La Salle Street, Chicago

NEW YORK — MINNEAPOLIS — DETROIT

Fine Standing Timber FOR SALE

We offer for sale over 5,000,000 feet of sound standing timber in Jasper and Newton Counties, Indiana. The timber occupies about 3,000 acres and consists of fine, sound trees—chiefly soft maple and elm.

For further information or appointment, write or phone

The Straus Brothers Co.

10 South La Salle Street, Chicago

TELEPHONE FRANKLIN 6220

Capitalizing an Idea

The Hartley Index Numbers have eliminated the risk of market fluctuations from investments in railroad stocks.

The anniversary number of the Index Numbers of Standard Railroad Common Stocks has been issued on April 26, 1923, showing the results of one year's operation under this method of trading.

These results are really astonishing, and should be investigated by any banker, broker or investor who has any interest whatsoever in railroad securities.

The anniversary number will be mailed upon receipt of written request for CT-4.

JOSEPH F. HARTLEY

SPECIALIST IN RAILROAD SECURITIES

15 BROAD STREET NEW YORK

TEL—HANOVER 2632

Opportunities in Preferred Stocks

SECURITIES	PRICE	YIELD
*Denver Gas & Electric Light Co. 6% Pfd. Stock	91½	6½%
**Ohio Public Service Co. 7% Pfd. Stock	96	7¼%
*Empire District Electric Co. 6% Pfd. Stock	80	7½%
**Toledo Edison Co. 7% Pfd. Stock	93	7½%
***Empire Gas & Fuel Co. 8% Pfd. Stock	94	8½%
*Cities Service Co. 6% Pfd. Stock	70	8½%

Dividends Paid Monthly { *50c Per Share, **58c Per Share, ***66c Per Share

Henry L. Doherty & Co., 208 South La Salle Street, Chicago, Ill.

Without obligation, please send me full details regarding.

....

....

....

Above securities offered subject to prior sale or change in price.

SECURITIES DEPARTMENT

Henry L. Doherty & Company

208 SOUTH LA SALLE ST., CHICAGO, ILL. — TELEPHONE WABASH 6480

Subscribe for The Tribune.

[B]REAK IN STOCKS PUZZLE AS NEWS HOLDS CHEERFUL

BY O. A. MATHER.

[I]t was a Roman holiday in the se[cu]rities markets yesterday. In the [fa]ce of generally cheerful news, the [st]ock markets had the sharpest break [in] many months. The precipitate na[tu]re of the decline left the financial [d]istrict groping for reasons.

Yesterday's market procedure had all [the] earmarks of a professional drive. It [is] a Wall street theory that securities [mu]st go down if they won't go up, and "the street" is always ready to assist [ei]ther movement. It has been frequent [com]ment recently that enthusiastic "[se]lling" of securities has found the "public" rather cold. Also there has [been] plenty of evidence that general [bu]siness, though remarkably good, isn't [ru]nning into any wild "boom."

Commodity Prices Active.

Orderly markets are not exactly to [the] liking of the professional speculator [and] something of disappointment and [a] disgruntled attitude could be traced in yesterday's markets. About the only reasons for the break were the declining [te]ndency of certain staple commodities, particularly sugar, in which the price [jum]ped to 10 cents a pound.

Some fears were expressed that the [s]preading resentment against sugar prices might bring on another general "buyers' strike." It should be remem[b]ered, however, that a similar "sugar [pa]nic" in 1920 quickly solved itself. Fears also were expressed of further [re]ductions in crude oil prices. A state[me]nt by the federal reserve board called [at]tention to rapid expansion in the de[m]and for credit and, in general, advised conservatism. But none but the market gambler should be disturbed by such common sense doctrine.

Huge Production Increase.

"The increased use of credit has been primarily in response to the increased volume of production," the board says, however. "Thus far business expan[s]ion has been characterized by a rapid increase in the output of basic commodi[t]ies. In fact, the growth in the phys[ic]al volume of production since the mid[dl]e of 1921 indicates a rate of industrial [re]covery almost without parallel in American business."

Also, yesterday brought optimistic re[po]rts on conditions in the northwest and the southwest in the monthly reviews of the Minneapolis and St. Louis Federal Reserve banks. The federal bureau of labor statistics reported the cost of liv[in]g at about 68 per cent higher than in 1913, while other agencies reported a downward trend in the last few weeks. But increases of wages have been grant[ed] in many industries in the last few weeks.

The day also brought a continuation of cheerful corporation earnings statements, and in this the automobile industry, rep[re]sented by the Studebaker corporation, came to the fore.

Big Business by "Stude."

By increasing the volume of sales the Studebaker corporation in the first quart[er] of 1923 was able to absorb increased [co]st of materials and labor and still show [ne]t profits 50 per cent greater than in [the] corresponding period of 1922. The [qu]arter's income balance after preferred [d]ividends was equal to $8 a share on the [7],000,000 common stock, compared with [$5.]40 a share earned in the first three [mo]nths of last year.

"For the quarter ending March 31 we [sol]d 38,211 cars, against 22,801 last year, [an] increase of 67.6 per cent, with net [prof]its of $6,170,971, against $4,069,848 [las]t year, an increase of 51.6 per cent," [Pre]sident Erskine said. "Both March [and] the first quarter established monthly [and] quarterly sales records. All plants [are] now in capacity operation, with sales [abso]rbing output. Business in the sec[ond] quarter promises to exceed that of [the] first quarter."

[Th]e directors declared the regular [qua]rterly dividend of 2½ per cent on the [com]mon stock and 1¾ per cent on the [prefe]rred stock.

[A]LTON OPPOSES CONSOLIDATION OF RAIL GROUPS

[St.] Louis, Mo., April 30.—The Chicago [and] Alton Railroad company went on [record] as unalterably opposed to the [propo]sed grouping of the 1,600 railroad [system]s of the country into nineteen big [system]s, at an interstate commerce com[mission] hearing here today on the pro[posal]. The objections cited asserted the [propos]al is the first step toward govern[ment] ownership; would amount to con[fiscatio]n of private property; is Social[istic] and if done would serve as a prece[dent fo]r the nationalization of coal [mines], steel plants, lumber mills, and [other i]ndustries.

[Willia]m G. Bierd, receiver of the road, [said] the quality of service and policy [of econo]my would suffer by the proposed [consolid]ation, as the attention of the ex[ecutive] head could not be as efficiently [applied] over a system of 25,000 miles as [it is] over a system of 5,000 miles or [as g]overnment control proved this.

[AN]ACONDA NETS BIG '22 INCOME

[New Y]ork, April 30.—[Special.]—The [Anaconda] Copper Mining company, for [the year e]nded Dec. 31, 1922, reports net [income] $11,432,044 against a net deficit of $6,257,042 the year [before. A]fter providing for reserves and [char]ges there was a balance of $3,-[... av]ailable for the 3,000,000 shares [of s]tock of $50 a share par value [...], equivalent to about $1.18 a [share. In] 1921 there was a deficit of [...].

[The cons]olidated general balance sheet [of Ana]conda and of its subsidiaries [as of Dec.] 31, 1922, shows total assets of [...] against total assets of $273,-[... at t]he close of the previous year. [Profit] and loss surplus on Dec. 31, [amoun]ted to $71,284,784.

[BOST]ON STOCK MARKET

[Sale]s by Paine, Webber & C[o.]

	Sales.	High.	Low.	Close.
[illegible]	790	12¾	12¼	12¾
[illegible]	200	2¼	2¼	2¼
[illegible]	145	17	16⅝	16⅝
[illegible]	220	57½	56⅝	56½
[illegible]	300	19½	19	19
[illegible]	450	38⅛	38	38
[illegible]	100	31	30	30
[illegible]	250	29	28½	28½
[illegible] D.	150	19	18⅞	19
[illegible]	630	109⅞	108	108¼
[illegible]	108	80⅞	80⅞	80⅞
[illegible]	150	56	56	56
[illegible] Col	165	4¼	4	4
[illegible]	200	14¼	14¼	14¼
[illegible]	1,200	49⅛	48½	48⅝
[illegible]	600	.90	.90	.90
[illegible]	775	5⅛	5⅛	5⅛
[illegible]	1,400	26	25⅝	25⅝
[illegible]	250	1⅛	1¼	1¼
[illegible]	275	30⅝	29	29

·NEW·YORK·STOCK·TRANSACTIONS·

Day's sales, shares 1,147,200. Monday, April 30, 1923. Year ago 1,164,700. Total, 1923 ... 88,831,678. Previous year ... 85,938,406.

Div. pd. per share.	Bid.	Asked.	Description.	Sales.	High.	Low.	Close.	Net chge.	Close Apr. 29, 1922.
[illegible]									
....	30	31	L E & W ctfs	200	30	30	30	....	....
2.00	28	28½	Lee R & T...	800	28¾	28⅝	28⅝	— 1	34
3.50	62¼	63	Lehigh Val ..	1,700	64	62	62	— 1⅞	62½
12.00	190	209	Liggett & M..	100	195	195	195	....	....
7.00	112	113¼	Do pfd......	200	113¼	113¼	113¼	....	....
4.00	67½	68	Lima Loco...	1,000	71½	67	67¼	— 3⅝	109⅝
....	17	17⅝	Loews Inc ...	9,500	18	17	17	— 1	17½
[illegible]									
....	34⅛	35	Worth Pump.	500	216	215	215	— ½	....
1.00	10¼	10½	Wright Aero..	500	35	34½	34½	— ⅝	52⅝
4.00	70	70½	Yngstn S & T.	200	71⅝	70	70	....	....

*Ex. dividend.

Sales end of first hour, 176,500; end of second hour, 334,600; end of third hour, 489,600; end of fourth hour, 632,700; total sales, 1,147,200 shares.

U. S. TREASURY STATEMENT

WASHINGTON, D. C., April 30.—[Special.]—The following is a statement of the condition of the United States treasury on April 27:

Income to date this year	$3,147,202,01[illegible]
Income to date last year	3,415,997,7[illegible]
Decrease	268,795,[illegible]
Income over outgo this year	140,432,6[illegible]
Income over outgo last year	253,499,962
[De]crease	113,066,328
[Ba]lance general fund today	398,376,706
[Bal]ance previous day	398,996,786
[De]crease	620,080

·NEW·YORK·BOND·TRANSACTIONS·

Monday, April 30, 1923.

UNITED STATES GOVERNMENT WAR LOANS.

Note—Fractions on United States government bonds, including net changes, are quoted in 1-32 of 1 per cent.

GENERAL BOND MARKET.

FOREIGN.

[illegible]

DOMESTIC.

[illegible]

·CHICAGO·STOCK·TRANSACTIONS·

Monday, April 30, 1923.

Day's sales, shares ... 70,000. Year ago ... [illegible]. Total, 1923 ... 6,361,600. Previous year ... 3,656,800.

An abrupt drop down the entire list unlike any other day in about a year, with the turnover unusually high, featured the trading in Chicago stocks yesterday. The rush of stop-loss orders came faster than floor traders could handle them in Stewart-Warner, which led in sales with 13,500 shares, closing 7¼ down, selling ex-dividend $2. Other declines were: Yellow Manufacturing, 7 points; Yellow Cab, 2⅛; Bassick-Alemite, 1¾; Hupp Motor, ¾; Union Carbide, ⅞; International Lamp, a point; Montgomery Ward and Gill Manufacturing, ½ each, and Reo Motor, ¼. Eddy Paper closed unchanged. On small sales, United Light and Railways dropped 9½, Hayes Wheel declined 2⅛, and Borg & Beck was off 2 points.

Div. pd. per share.	Div. yield.	Bid.	Asked.	Description.	Shares.	High.	Low.	Close.	Net chge.	Close Apr. 29, 1922.
$7.00	8.0	87½	88	American Public Service pfd...	30	88	87	88	....	....
7.00	8.2	84½	85	Armour & Co pfd	325	85	84½	85	....	97
7.00	7.5	93½	94	Armour of Delaware pfd	15	93¾	93¾	93¾ —	¼	....
....	....	8	8¼	Armour Leather	66	8	8	8 —	⅛	12¾
2.00	5.7	35	35½	Bassick Alemite	2,000	37	35¼	35⅜ —	1¾	....
3.00	7.3	40½	41½	Boone W Mills	500	42	41	41 —	⅛	....
2.00	7.0	28½	29½	Borg & Beck	450	30	28½	28½ —	2	....
....	....	10	10¼	Bunte Bros	75	10	10	10	....	....
....	....	14⅛	14⅜	Bridgeport Machinery	125	14⅝	14⅝	14⅝ —	¼	....
....	....	3	3¼	Case Plow	30	3	3	3 —	½	5
8.00	6.2	128½	129	Commonwealth Edison	249	128⅝	128¼	128¼ —	¼	131
....	....	9⅝	9¾	Continental Motors	820	9⅝	9⅝	9⅝ —	[illegible]	[illegible]
3.00	4.1	71½	72	Deere & Co pfd	[illegible]					
[illegible]										

*Ex div. †Pay extra div.

ANNOUNCING

CHARLES W. FOLDS & CO., Inc.

INVESTMENT BONDS AND STOCKS

208 SOUTH LASALLE STREET

CHICAGO

Phone HARRISON 9669

May First 1923.

[illegible] Timber ... 5,000,000 ... timber in ... Counties, ... occupies ... consists of ... efly soft

[...]ers Co. Chicago

[...]ed Stocks PRICE YIELD

offered subject change in price.

[...] Doherty [Comp]any TELEPHONE WABASH

[Tr]ibune.

[...]arly in [...]odern [...]ression [...] by the [...]t and [...]TRAUS [...] crises [...]f prog-[...] guide [...]. Care-[...]hs and [...]TRAUS [...]curities Safety.

DETROIT

SELLING DRIVE FORCES STOCKS TO A BIG BREAK

YESTERDAY'S AVERAGES

	High.	Low.	Close.	Net ch'ge.
25 railroads..	62.57	61.40	61.49	—1.31
25 industrials.	111.98	109.27	109.48	—2.81
50 stocks.....	87.27	85.33	85.48	—2.06

The New York Times.

New York, April 30.—[Special.]—The week began today with declining prices in nearly all speculative markets. The downward movement on the stock exchange gained sufficient momentum in the later hours of business to carry numerous active shares 2 to 4 points below last week's closing.

The very large selling toward the last was pretty plain proof that a concerted speculation for the decline was the dominant force. Presumably it was based on the principle that a deadlock, such as last week's in the stock market, will not be broken except by a vigorous speculative movement for either higher or lower prices, and on the fact that recent concerted efforts to create activity on the rise had produced no tangible result.

Declines on the stock exchange were largest in the more speculative industrial stocks, most of which closed around the day's lowest of a considerable decline. There were practically no advances for the day in any quarter of the market and an unusually large proportion of the list made net declines of a point or more.

Foreign exchange also was more or less unsettled, with no striking movement, however, except in the German mark, of which the price at one time fell to 31¼ ten-thousandths of a cent, or fractionally under the low price reached in the "mark panic" of a fortnight ago. It was quickly bid up again to 35½, however, apparently showing the Reichsbank's activities around a new "pegged price."

ROSIN AND TURPENTINE.

SAVANNAH, Ga., April 30.—TURPENTINE—Firm, 1.20c; sales, 350 casks; receipts, 992 casks; shipments, 1,269 casks; stock, 2,777 casks. ROSIN—Firm; sales, 199 brls; receipts, 506 brls; shipments, 9,000 brls; stock, 56,930 brls. Quote: B to M, $4.87½; N, $5.20; W G, $5.50; W W, $6.40.

NEW·YORK·CURB TRANSACTIONS

[By Associated Press.]
Monday, April 30, 1923.

Total stock 789,600
Bonds, par value $640,000

INDUSTRIALS.

	Sales.	High.	Low.	Close.
Acme Coal	2,000	54	52	52
Amal Leather	500	18⅛	18	18
Armour Co pfd	200	94	93¾	93¾
Br Am Tob reg	2,500	21⅝	21⅞	21⅞
Do coupon	1,600	21⅞	21⅞	21⅞
Brklyn City R R	2,800	10⅛	10	10
Buddy Buds	1,400	1½	1$\frac{7}{16}$	1½
Car Light	2,300	1⅛	1⅛	1⅛
Checker Cab Mfg	500	57	56	56
Chicago Nipple	2,300	4⅝	4⅝	4⅝
Chi Steel Wheel	5,300	1⅝	1⅛	1⅝
Do pfd	2,200	7⅝	7	7½
Colum Emerald	10,000	.06	.05	.06
Colum Carbon ctf	600	49½	49	49
Dubiler C & R	2,800	12	11	11½
Douglas Pectine	1,200	13½	13½	13½
Durant Motors	3,000	56⅝	52½	52½
Fed Tel	1,000	4⅞	4⅞	4⅞
Gillette Saf Raz	160	290½	289¾	290
Glen Alden Coal	1,400	74	71⅝	72
Goodyear Tire	3,100	16⅛	15¾	15¾
Hydrox Corp	500	22⅝	21⅝	21⅝
Mercer Mot	1,600	1⅛	.95	.99
Mesabi Iron	900	9	8⅞	8⅞
Merc Mot rects	4,400	.01	.01	.01
Nat Supply Co	1,000	63⅝	62½	62½
Peerless Motors	500	52	49¼	51¼
Prima Radio	700	.67	.64	.64
Radio Corp	5,200	3⅝	3½	3½
Do pfd	2,700	3½	3$\frac{7}{16}$	3$\frac{7}{16}$
Reo Motor Truck	1,600	19¼	19	19
So Coal & Iron	8,000	28	25	27
Stutz Motor	600	18⅞	18⅛	18⅛
Timken Det Ax	1,200	13⅝	13	13¼
Tob Prod Exp	700	5⅛	5	5
U S L & Heat	8,800	1$\frac{3}{16}$	1⅛	1$\frac{3}{16}$
Un Profit Shar	1,300	6⅝	6⅝	6⅝
Un Retail Candy	2,100	6¾	6½	6½
Wayne Coal	3,900	1⅞	1¾	1¾
Willys C 1st pfd	100	8	8	8
Do 1st pf ctfs	500	9	9	9
Yellow T C N Y	200	141	141	141

STANDARD OILS.

	Sales.	High.	Low.	Close.
Anglo-Am Oil	700	16⅝	16½	16½
Atl Lobos	900	4½	3½	3½
Buckeye P L	65	87½	87½	87½
Contl Oil	200	40⅛	40⅛	40⅛
Crescent P L	200	19⅝	19¼	19¼
Derby Oil	600	17⅝	17½	17⅝
Do pfd	200	45¾	45¾	45¾
Eureka P L	90	110	108½	108½
Galena S Oil	80	64½	64	64
Gen Pete	100	36	36	36
Do pfd	100	23	23	23
Humble Oil	200	33	33	33
Imperial O Can	1,135	112	109	109½
Ill Pipe Line	40	170	170	170
Invaders Oil	2,000	.20	.15	.15
Intl Pet	28,100	20	17½	17⅝
Lafayette	200	7⅞	1⅞	1⅞
Mag Pet	70	142	141	141
Nat Transit	400	25⅝	25¼	25¼
N Y Transit	15	128	128	128
North P L	20	104	103	104
Ohio Oil	600	69⅛	65½	65½
Prairie O & G	795	213	199	199
Phillips Pete w i	100	37	37	37
Prairie P L	370	108¼	105	105
So Pipe Line	20	106	104½	104½
South Pa Oil	70	157	150	150
S W Penn	10	83	83	83
S O Ind	25,500	61⅞	59⅞	60
S O Kas	200	45½	45	45
S O Ky	2,000	94½	94	94
S O N Y	5,400	42⅛	41¼	41⅝
S O Ohio	10	296	296	296
Vacuum Oil	5,000	48⅞	46	46
Washington Oil	100	25	25	25

INDEPENDENT OILS.

	Sales.	High.	Low.	Close.
Carib Synd	5,000	5½	5⅛	5⅛
Cities Svc	250	162	160	162
Do B ctfs	400	16⅝	16⅝	16⅝
Do pfd	500	69	68⅝	69
Con Royalty	1,200	1⅝	1¼	1¼
Creole Synd	10,400	6⅛	5⅝	5⅝
Eng Pet	22,000	.10	.09	.09
Federal Oil	7,300	.78	.75	.78
Glenrock Oil	7,700	1$\frac{1}{16}$	1	1$\frac{1}{16}$
Gulf Oil	3,000	62	61	61
Hudson Oil	3,000	.11	.11	.11
Ind Oil	500	11⅛	11⅝	11⅝
Keystone Ranger	21,000	.27	.25	.27
Livingston Pet	1,600	.90	.85	.85
Lowry Oil	700	1	1	1
Maracaibo Oil	11,000	22¼	20½	20½
Mexico Oil	7,300	.98	.92	.98
Midwest Tex Oil	7,000	.19	.17	.17
Mount & G Oil	3,000	1½	1½	1½
Mount Prod	1,900	16¼	15⅞	15⅞
Mutual Oil ctf	11,800	12⅝	11½	11⅝
Noble Oil	8,000	.22	.20	.22
Omar Oil	2,400	1⅛	1	1⅛
Pennok Oil	1,300	13½	13⅛	13⅛
Royal Can	3,600	6	5⅝	5⅝
Salt Creek	800	20⅝	20	20
Do Cons	900	10⅜	10¼	10¼
Santa Fe	1,300	5⅝	5⅝	5⅝
Sapulpa Ref	1,300	3½	3⅜	3⅜
Sea Oil & Gas	4,800	3⅝	3½	3⅝
South P & Ref	2,800	.04	.03	.04
South States Oil	2,500	24⅝	23	24
Texon O & L	19,000	.38	.35	.35
Turman Oil	3,900	1$\frac{5}{16}$	1$\frac{5}{16}$	1¼
Wilcox Oil	5,600	7⅝	7¼	7¼

MINING.

	Sales.	High.	Low.	Close.
Alaska-B C M	400	1⅞	1⅞	1⅞
Am Com M & M	1,000	.05	.05	.05
Ariz Globe	19,400	.64	.60	.64
Big Ledge	3,000	.02	.02	.02
Bost & M Corp	7,000	.18	.16	.18
Butte & Western	2,200	2⅛	2	2⅛
Calaveras Mining	1,200	3½	3¼	3½
Comstock Tunnel	2,000	24	23	23
Cons Mayflower	11,000	.01	.01	.01
Cal & Jerome	1,000	14	14	14
Candelaria Min	57,000	.14	.12	.14
Chino Ext	2,600	61	59	59
Cons Nev-Utah	1,000	.10	.10	.10
Cork Province	2,000	.12	.12	.12
Cortez Silver	4,900	.68	.65	.68
Cresson Gold	1,000	3¼	3$\frac{3}{16}$	3$\frac{3}{16}$
Divide Ext	2,000	.08	.07	.07
El Salvador	4,000	.02	.01	.01
Ely Cons	1,000	.03	.03	.03
Emma Silver	2,000	.01	.01	.01
Eureka Croesus	3,000	.19	.18	.19
Fortuna	12,000	.21	.20	.21
Golden States	4,000	.47	.47	.47
Gold Coin	1,200	.74	.74	.74
Goldfield Deep	29,000	.13	.11	.12
Gold Dev	3,000	.11	.09	.09
Do Jackport	1,000	42	42	42
Goldfield Flor	2,000	.45	.44	.44
Harmill Divide	5,000	.06	.06	.06
Hilltop Min	2,800	1$\frac{13}{16}$	1¾	1¾
Hollinger Gold	100	12⅞	12⅞	12⅞
Indep Lead Min	10,000	.34	.32	.34
Iron Blossom	3,000	.33	.32	.33
Knox Divide	3,000	.03	.03	.03
Lone Star	4,000	.05	.04	.05
McNamara Cres	4,000	.03	.03	.03
Mason Valley	1,900	2¼	2⅛	2⅛
Mohican Copper	4,100	.92	.90	.91
Nabob Min	1,000	.04	.04	.04
National Tin	14,000	.22	.20	.21
New Cornelia	2,000	19⅝	19	19
Newray Mining	5,000	39	39	39
New Dominion	1,400	4	3¾	4
N Y Porcupine	1,000	.67	.62	.62
Nixon Nev Min	3,000	.06	.05	.05
Ohio Copper	14,300	.80	.72	.72
Ray Hercules	4,100	1⅛	1⅛	1½
Red Hills	6,000	.05	.04	.04
Rex Consol	1,000	.05	.05	.05
Richmond Cop	2,000	.22	.22	.22
St Anthony Gold	6,500	.66	.65	.65
Sandstorm Kend	1,000	.02	.02	.02
Silver Mines Am	2,000	.16	.16	.16
Silver King Cons	2,700	1¼	1⅛	1⅛
Do Div reorg	5,000	17	16	16
Simon Silver	2,000	.41	.41	.41
Spearhead	30,000	.14	.13	.13
Success Mining	3,000	.45	.45	.45
Tech Hughes	3,100	1$\frac{3}{16}$	1⅛	1⅛
Temiskaming	1,000	.48	.48	.48
Tonopah Div	12,700	.56	.53	.55
Do Ext	1,300	2⅞	2⅝	2⅝
Tuolumne Cop	4,000	.45	.43	.43
U S Cont Mines	1,000	18	18	18
Unity Gold	4,000	5⅝	5⅝	5⅝
United Eastern	900	2	1$\frac{15}{16}$	1$\frac{15}{16}$
Wettlaufer	2,000	.12	.12	.12
West End Cons	700	1$\frac{3}{16}$	1⅛	1$\frac{3}{16}$
Yukon Alaska	200	32½	32¼	32½
Do Gold	5,600	1$\frac{9}{16}$	1½	1½

BONDS.

No. thous.	High.	Low.	Close.
15 Aluminum 7s 1933	105¾	105⅝	105¾
11 Am Cotton Oil 6s	88⅝	88¼	88⅝
12 Am G & E 6s	95⅛	94½	95
26 Am Roll Mills 6s	99¼	99	99
5 Am T & T 6s 1924	100⅝	100⅝	100⅝
25 Anaconda Cop 6s	102⅛	101½	102
¼ 5 Anglo-Am Oil 7½s	103	103	103
62 Armour & Co 5½s	90½	90⅜	90½
7 Beaverboard 8s	80½	80	80¼
1 Beth Steel 7s 1923	100⅝	100⅝	100⅝
8 do 7s 1935	102⅝	102½	102⅝
4 Can Nat Ry eq 7s	107⅝	107⅝	107⅝
8 Charcoal Iron 8s	96	96	96
5 Cities Serv 7s C	123	123	123
11 Det City Gas 6s	99⅝	99⅝	99⅝
10 Det Edison 6s	102⅝	102⅝	102⅝
17 Dunlap T & R 7s	97¼	97	97¼
1 Fisher Body 6s 1925	99⅝	99⅝	99⅝
11 do 6s 1926	98⅝	98⅛	98¼
7 Gair, Roberts 7s	97⅝	97	97
5 Gal Signal Oil 7s	104⅝	104⅝	104⅝
10 Int R T 8s ctf	92	92	92
4 Libby McN & L 7s	100⅝	100⅝	100⅝
9 Lou Gas & El 5s	87½	87	87
11 Maracaibo 7s new	216	210	210¼
6 Pub Svc of N J 7s	102⅝	102½	102½
1 S O N Y 7s 1925	103⅝	103⅝	103⅝
1 do 7s 1926	104½	104½	104½
1 do 7s 1927	104½	104½	104½
2 do 7s 1930	104¼	104¼	104¼
1 do 7s 1931	105½	105	105
5 do 6½s	17⅞	17⅞	17⅞
8 Swift & Co 5s	105½	105½	105½
5 Un Rys of Hav 7½s	92⅛	92	92
1 Vacuum Oil 7s	106½	106½	106½
	106⅞	106⅞	106⅞

FOREIGN.

No. thous.	High.	Low.	Close.
15 Argentine 7s 1923	100⅝	100⅝	100⅝
16 Netherlands 6s	99⅝	99¼	99⅝
30 Mexico Gov 6s	62⅛	61¾	61¾
20 Swiss 5½s	102⅝	102½	012½
102 U S Mex 4s	43⅛	42⅝	42¾

STANDARD OIL SUBSIDIARIES.

	Bid.	Ask.		Bid.	Ask.
Cumber	115	118	S O Neb	230	240
Ind Pipe	100	102	Borne-S	130	140
Solar	185	195	Chesb	227	232

REPORT ON LEAF TOBACCO.

WASHINGTON, D. C., April 30.—Leaf tobacco held by manufacturers and dealers April 1 aggregated 1,846,555,645 pounds, compared with 1,491,300,988 on Jan. 1, this year, and 1,784,550,762 on April 1 last year, the census bureau announced today.

MONEY AND EXCHANGE

Money in Chicago firm, 5¼@5¾ per cent on collateral; commercial paper, 5@5¼ per cent, 5¼@5¾ per cent over the counter; bankers' acceptances, 4@4¼ per cent; New York exchange by wire, par; by mail, 14@22c discount. Chicago bank clearings yesterday were $112,700,000, compared with $97,900,000 a week ago and $145,500,000 a year ago.

NEW YORK MONEY MARKET.

NEW YORK, April 30.—Prime commercial paper, 5@5¼ per cent. Bar silver, domestic, 99⅝c per oz; foreign, 68⅝c. Mexican dollars, 52½c. Sterling 60 day bills on banks, 461¾. Call money, strong; high, 6 per cent; low, 5½; ruling rate, 5½; closing bid, 6; offered at 6¼; last loan, 6; call loans against acceptances, 5¼; time loans, firm; mixed collateral, 60 to 90 days, 5¼@5½; 4 to 6 months, 5¼@5½.

BANK OF GERMANY.

BERLIN.—The statement of the Imperial Bank of Germany, as of April 23, shows the following changes: Total coin and bullion increased 2,316,385,000 marks; gold decreased 84,921,000; treasury and loan association notes increased 124,337,458,000; notes of other banks increased 268,734,000; bills of exchange and cheques increased 171,644,345,000; discount and treasury bills increased 378,672,462,000; advances increased 2,766,077,000; investments increased 65,956,000; other assets increased 26,025,313,000; notes in circulation increased 258,087,881,000; deposits decreased 517,293,031,000; other liabilities decreased 69,284,182,000; total gold holdings, 919,909,000 marks, of which 164,782,000 marks are deposited abroad.

FOREIGN EXCHANGE.

Foreign exchange in amounts of $25,000 or over between banks, as quoted by the Merchants' Loan and Trust company:

	Apr. 30.	Apr. 28.	Wk. ago.	Yr. ago.
London—				
Cables	463½	463¾	465¼	442⅝
Checks	463	463½	465	442¼
Paris—				
Cables	6.74½	6.79	6.67½	9.21
Checks	6.74	6.78½	6.67	9.20
The following quotations are for checks:				
Italy	4.93	4.94	4.97	5.31
Antwerp	5.82	5.86	5.78	8.42
Swiss	18.11	18.17	18.15	19.45
Holland	39.08	39.09	39.15	38.20
Sweden	26.77	26.76	26.73	25.95
Norway	17.55	17.55	17.80	18.78
Denmark	18.63	18.81	18.88	21.20
Spain	15.28	15.30	15.35	15.54
Germany	.0034	.0035	.0036	.35½
Austria	.00145	.00145	.00145	.0135
Greece	1.18	1.18	1.17	4.50
Poland	.0022	.0022	.0021	.0265
Czech-Sl	2.97	2.97	2.99	1.94
Roumania	.48	.48	.49	.71
Serbia	1.04	1.04	1.02	1.56
Finland	2.78	2.77	2.79	2.10
*Canada	$20.00	$21.00	$18.00	$15.00
Argentina	36.60	36.60	36.70	38.00
Brazil	10.70	10.70	10.85	13.87
Hongkong	55.75	55.10	55.10	56.00
Japan	49.50	49.00	48.85	47.50
India	32.00	32.00	32.00	28.75
Chile	12.50	12.50	12.40	11.37
Hungary	.0180	.0165	.023	.13

*Per thousand discount. All other quotations are values in American cents.

SHERMAN

Production yardsticks that cheat stockholders

A FALSE measure for production is as indefensible as a scant yardstick in a store. Yet many executives who would scorn a dishonest merchant are unwittingly cheating their stockholders.

When production is "normal"—when it equals that of your competitors—you face your bankers and directors with a feeling of satisfaction. But frequently means a loss of ten to twenty-five per cent on your payroll investment.

When production is increasing, you are tempted to indulge in self-congratulation. But "increased" production is proof of previous payroll losses, and is no assurance that serious loss does not still persist.

The only accurate yardstick for your production is the complete capacity of satisfied employees. The only sound measure for profits is 100 per cent return on every payroll dollar. This can be had with profit to both employer and employee.

An interesting booklet, "Stopping Payroll Losses," will be sent to industrial executives gratis, on request. Please address Dept. N 1.

"The Viewpoint of the Employee is the Most Neglected Asset in Industry."

SHERMAN SERVICE, INCORPORATED
INDUSTRIAL CO-ORDINATION — PRODUCTION ENGINEERING
208 South La Salle Street
NEW YORK, CLEVELAND, BOSTON, DETROIT, PHILADELPHIA, MONTREAL, ST. LOUIS, TORONTO
Largest organization of its kind in the world

NOTICE
Annual Meeting of Stockholders
THE PURE OIL COMPANY
Columbus, Ohio

Notice is hereby given that the annual meeting of the stockholders of The Pure Oil Company will be held at the office of the company, 240 N. High Street, in the city of Columbus, Ohio, on Tuesday, June 5, 1923, at two o'clock P. M., for the following purposes, viz:

1. To elect eleven (11) directors.
2. To transact all such other business as may properly and legally come before the meeting, including the approval and ratification of all acts of the board of directors since the last annual meeting of the stockholders of this company.

For the purpose of this meeting the books for transfer of stock will close at the close of business on the 10th day of May, 1923, and reopen at the opening of business on the 6th day of June, 1923.

BY ORDER OF THE BOARD OF DIRECTORS.
F. S. HEATH, Secretary.
Columbus, Ohio, May 1, 1923.

OFFICIAL WEATHER FORECAST.

The official forecast for today and tomorrow and yesterday's table of records follow:

Indiana—Fair Tuesday, probably followed by showers at night or on Wednesday, rising temperature Tuesday.

Lower Michigan—Fair Tuesday, probably followed by showers at night or on Wednesday, warmer in south portion Tuesday.

Upper Michigan—Increasing cloudiness, with showers Wednesday and in west portion Tuesday, not much change in temperature.

Wisconsin — Showers Tuesday or Tuesday night and on Wednesday, warmer in southeast portion Tuesday.

Missouri—Thunder showers probable Tuesday and Tuesday night, warmer in south east portion, Wednesday partly cloudy and cooler.

Iowa— Thunder storms Tuesday and Tuesday night, cooler in extreme west portion, Wednesday fair and cooler.

Minnesota—Showers Tuesday, Wednesday fair in west, probably showers in east portion and cooler in south portion.

North Dakota—Generally fair Tuesday and Wednesday, preceded by rain in east portion Tuesday, colder Tuesday, rising temperature Wednesday.

South Dakota — Cloudy Tuesday, probably showers in east portion, colder, Wednesday fair, rising temperature in north and west portions.

Place of observation. State of weather. April 30, 1923, 7 p. m. Central time.	Direction of wind	Temp. 7 p. m.	Highest today	Lowest last night	Precipitation 24 hours
Eastern states—					
Albany, fair	N.W.	48	56	46	.16
Atlanta, clear	N.W.	70	74	54	..
Boston, cloudy	S.W.	56	66	50	1.10
Buffalo, cloudy	N.W.	44	44	34	.02
Charleston, clear	..	68	76	60	..
New York, rain	N.W.	52	56	48	..
Oswego, cloudy	W.	40	44	36	.12
Philadelphia, cloudy	N.W.	58	66	48	..
Pittsburgh, clear	N.W.	62	64	44	.02
Washington, clear	W.	64	70	46	..
Gulf states—					
Abilene, cloudy	S.E.	76	80	64	..
Amarillo, fair	S.	78	80	52	..
Birmingham, fair	N.W.	74	80	..	..
El Paso, clear	W.	76	82	62	..
Fort Worth, cloudy	S.E.	78	82	64	..
Galveston, clear	S.E.	74	78	70	..
Jacksonville, fair	E.	70	80	62	..
Miami, clear	N.E.	80	88	72	.04
Mobile, cloudy	S.W.	72	80	58	..
Montgomery, fair	S.W.	74	78	56	..
New Orleans, fair	S.E.	74	82	64	..
San Antonio, cloudy	S.E.	78	84	68	..
Tampa, fair	N.W.	74	84	68	..
Vicksburg, clear	S.W.	74	80	60	..
East central states—					
Alpena, clear	N.W.	54	60	40	.04
Cairo, clear	S.E.	74	80	58	..
Chicago, clear	..	67	48	48	..
Cincinnati, clear	N.W.	70	72	46	..
Cleveland, clear	E.	54	58	44	..
Detroit, clear	E.	56	68	46	..
Escanaba, clear	N.E.	50	62	44	..
Evansville, cloudy	E.	74	80	54	..
Fort Wayne, clear	N.	64	70	44	..
Grand Haven, clear	W.	48	58	40	..
Grand Rapids, clear	N.W.	64	68	40	..
Green Bay, clear	E.	60	72	42	..
Indianapolis, clear	W.	70	72	48	..
Madison, fair	S.E.	68	78	50	..
Marquette, clear	N.W.	54	60	48	..
Memphis, fair	S.W.	76	80	60	..
Milwaukee, clear	S.E.	50	68	48	..
Nashville, clear	N.E.	74	80	52	..
Peoria, cloudy	E.	66	80	42	.02
Sault Ste. Marie, clear	N.W.	42	52	36	..
Springfield, Ill., clear	S.W.	76	82	52	..
West central states—					
Bismarck, rain	S.E.	64	80	50	..
Charles City, fair	S.E.	74	80	46	..
Concordia, cloudy	S.E.	74	78	54	..
Davenport, clear	N.E.	70	82	48	..
Des Moines, fair	S.	74	80	52	..
Devils Lake, cloudy	E.	66	74	44	..
Dodge City, cloudy	S.E.	76	84	54	..
Dubuque, cloudy	E.	70	72	44	.01
Duluth, clear	N.E.	58	64	46	..
Huron, fair	S.E.	76	82	50	..
Kansas City, fair	S.E.	76	78	58	..
Keokuk, clear	S.	76	82	52	..
Little Rock, clear	S.	76	80	58	..
Moorhead, cloudy	S.E.	70	78	44	..
North Platte, fair	S.E.	80	82	54	..
Oklahoma, cloudy	S.	74	80	60	..
Omaha, cloudy	S.E.	78	82	56	..
Rapid City, cloudy	N.W.	54	68	46	..
Sioux City, clear	S.E.	76	80	56	..
St. Louis, clear	S.E.	76	82	60	..
St. Paul-Mpls., cloudy	S.E.	72	76	46	..
Springfield, Mo., clear	S.E.	76	78	54	..
Wichita, cloudy	S.	74	78	56	..
Mountain states—					
Boise, clear	N.	54	54	36	..
Cheyenne, rain	N.W.	42	64	36	..
Denver, cloudy	W.	66	74	36	..
Helena, clear	S.W.	48	50	44	..
Miles City, fair	W.	52	52	32	.01
Phoenix, clear	W.	80	82	54	..
Pueblo, fair	W.	72	76	40	..
Salt Lake City, clear	N.W.	44	46	36	.03
Yellowstone Park, fair	S.W.	40	46	32	.07
Pacific states—					
Los Angeles, clear	S.W.	64	68	50	..
Portland, Ore., rain	S.W.	52	54	44	..
San Diego, clear	N.W.	64	66	56	..
San Francisco, clear	W.	56	62	48	..
Seattle, Wash., rain	S.W.	48	50	42	.14
Spokane, cloudy	S.	48	48	34	..
Canadian—					
Battleford, cloudy	E.	32	36	34	.50
Calgary, cloudy	E.	44	48	34	.38
Edmonton, cloudy	S.W.	38	38	34	.22
Medicine Hat, fair	N.W.	54	54	44	..
Minnedosa, clear	E.	52	52	40	..
Montreal, rain	S.W.	48	54	42	.06
Quebec, cloudy	S.W.	44	46	38	1.04
Toronto, fair	N.W.	44	50	38	.04
White River, fair	N.W.	50	60	46	..
Winnipeg, clear	N.E.	68	72	40	..

INDEX TO CLASSIFIED ADVERTISEMENTS

	Page.
Arts and Antiques	34
Auction Sales	38
Automobiles	39
Automobile Loans	39
Barter and Exchange	34
Billiards and Bowling	38
Bicycles and Motorcycles	39
Board and Lodging	35
Board Wanted	35
Building Material	38
Business Chances	38
Business Service	38
Business Personals	35
Cameras and Kodaks	39
Clothing	34
Dogs, Birds, etc.	10
Flats to Let and Wanted	39
Florists	[illegible]
Help Wanted—Male	31, 32, 33
Help Wanted—Female	33, 34
Houses	36, 37
Real Estate	37, 38
Store and Office Fixtures	35, 36
Wanted—to Rent	33, 34

Simple Facts About Investing at 7%

Not only is it possible for any investor to make his money earn 7% regularly and safely, but this return can be had without worry, risk or uncertainty. Even the most inexperienced bond buyer can obtain this rate with as little difficulty as the financial expert.

First Mortgage Bonds secured by income-earning buildings in Southern cities make this return available to anybody possessing from $100 up for investment. Every bond issue is merely a big first mortgage divided up into smaller parts for the convenience of the buyer, stripped of technical details and backed by a first claim on a valuable structure and *on the earnings of the structure*. Simplicity and a liberal rate are here found in an excellent combination.

For those who have often wished that they could reduce investment principles to a few simple rules, thereby protecting themselves against loss, we have published a little folder called, "I Don't Guess—I Invest"—one of a series of interesting narratives designed to clarify and simplify investment problems. A copy will be sent, without cost, on receipt of the attached coupon.

G. L. MILLER & CO.
INCORPORATED
518 CARBIDE AND CARBON BUILDING
30 EAST 42nd STREET, NEW YORK
Philadelphia, Pittsburgh, St. Louis, Atlanta, Memphis, Knoxville

G. L. Miller & Company, Inc.
1518 Carbide and Carbon Building,
30 East 42nd Street, New York.

Dear Sirs: Please send me the story, "I Don't Guess—I Invest," and description of a good investment for $............, maturing in about .... years. (These blanks need not be filled in, but the information helps us to give the investor personal attention.)

Name........................
Address........................
City and State........................

A Selection Based on Experience

AN unusual combination of merits has given the Joint Stock Land Bank Bonds their present position as a superior security, in the opinion of well-informed investors.

Certain of the Joint Stock Land Banks enjoy advantages in their management, conservative loaning policies and well-established, favorable operating territory. These factors will be reflected in an increasingly wider and more active demand for the bonds of these particular Banks—a point for the investor to bear in mind.

The investigation underlying our selection of Joint Stock Land Bank issues is based upon thirty-seven years of successful experience in the farm loan business. Because of this practical knowledge of the subject, our connection with these Joint Stock Land Banks is as direct and constructive as that existing between the business man and his commercial banker.

Such careful investigation on our part is of very tangible value to the investor who, in buying Joint Stock Land Bank Bonds, seeks the same experienced counsel to which he has been accustomed in selecting other types of investment securities.

Joint Stock Land Bank Bonds

Exempt from all Taxation except Inheritance Taxes

Issue	Rate %	Due	Opt.	Price
Pacific Coast Joint Stock Land Banks	5	1953	1933	103 & Int.
St. Louis Joint Stock Land Bank	5	1953	1933	103 & Int.
Kentucky Joint Stock Land Bank	5	1952	1932	103 & Int.
Atlantic Joint Stock Land Bank	5	1952	1932	103 & Int.
First Texas Joint Stock Land Bank	5	1953	1933	102½ & Int.
Kentucky Joint Stock Land Bank	5	1952	1932	102½ & Int.
	5	1943	1928	101½ & Int.

JOINT STOCK LAND BANK BONDS

Descriptive circulars of these issues will be sent at your request, together with a copy of our recent booklet, which fully describes the JOINT STOCK LAND BANK Bonds.

William R. Compton Company
INVESTMENT BONDS
105 So. La Salle Street · · Chicago

We Put Our Name On Every Fidelity Bond

Every Fidelity issue is selected with such extraordinary care, and on such a conservative basis, that we put *our name* and our *personal guarantee* on every bond we sell. Payment of both principal and interest on every Fidelity Bond at maturity is unconditionally guaranteed by the Fidelity Bond and Mortgage Company.

Besides this, every Fidelity Bond is secured by a first mortgage on the land, building and equipment, and a first lien on the income from the building.

Remember, it is *only* in Fidelity Bonds that you can obtain this *Super-Safety*.

Call, Phone or Write for Information

FIDELITY BOND AND MORTGAGE CO.

CHICAGO — 312 O. C. L. Bldg., 166 W. Jackson, Harrison 6375
"FIDELITY" SUPER-SAFE BONDS
ST. LOUIS — Chemical Bldg., 8th & Olive Streets, Olive 7725 Central 423

Business Chance

FACTORIES TO BE SOLD AND ORGANIZED

Splendid location.

Twenty-five years successful business history.

Investment requires $25,000 and up.

A fine opportunity to buy an established manufacturing business or secure a staple line of goods to add to your factory.

Lines Manufactured:

Automobile and truck tops and trimming.
Engine cab and caboose cushions.
Motorcycle side cars.
Industrial and Cream Separators.

Factory "A":

30,000 square feet floor space.
Normal output, $450,000 per year.
Present sales 30% of normal.

Factory "B":

35,000 square feet of floor space.
Normal output, $400,000 per year.
Present sales 20% of normal.

Write today. State how and to what extent you are interested. Full description furnished.

OWEN COVER,
Goshen, Indiana

Reo Motors

Our Statistical Department has just completed a special letter on this well known motor company dealing with its

—cash position
—1922 earnings
—management
—properties
—product
—1923 outlook

Ask for SL-6

NOTE: A report on any of the stocks traded on the New York Curb Exchange will be sent free on request.

JONES & BAKER
Members New York Curb Exchange
Direct Private Wires
New York Chicago Boston Philadelphia Pittsburgh Detroit Baltimore Cleveland
CHICAGO OFFICE
29 So. La Salle Street
Telephone: Randolph 7780

Safety with Exceptional Opportunities for Profit

We offer the Alabama Traction, Light and Power Company 5% Mortgage Bonds, due 1962, at 72½ and interest—a yield of over 7%. Under a provision of the Trust Deed, dated 1912, the 5% coupon may be increased to 6% which would increase the yield of the bonds to over 8 per cent at present prices.

The outstanding features of this issue, which indicate its safety as an investment, are as follows:

1. Average net earnings of the past five-year period over three times interest charges on total funded debt.
2. Over 90% of income derived from electric light and power.
3. Profits have increased every year since organization.
4. Company supplies electricity to the Birmingham district in Alabama, one of the fastest growing industrial sections of the country.
5. The company owns the largest hydro-electric development in the United States with the possible exception of the Niagara Falls plants.

Send for full information regarding this attractive investment

CARDONA, McMANUS & CO.
MUNICIPAL BONDS CORPORATION
First National Bank Bldg. CHICAGO Telephone Central 6281
Private Wire Service to the Principal Markets of the East and Canada

Our Offices are connected by Direct Private Wire with important Banks and Bankers in the Cities of

Atlanta, Ga.
Baltimore, Md.
Boston, Mass.
Buffalo, N. Y.
Canton, Ohio
Chicago, Illinois
Cincinnati, Ohio
Cleveland, Ohio
Columbus, Ohio
Dayton, Ohio
Denver, Colo.
Detroit, Mich.
Erie, Pa.
Indianapolis, Ind.
Kansas City, Mo.
Los Angeles, Cal.
Louisville, Ky.
Milwaukee, Wis.
Minneapolis, Minn.
New Orleans, La.
Omaha, Neb.
Pittsburgh, Pa.
Portland, Oregon
Providence, R. I.
St. Louis, Mo.
San Francisco, Cal.
Seattle, Wash.
Sharon, Pa.
Springfield, Mass.
Springfield, Ohio
Toledo, Ohio
Toronto, Ontario
Washington, D. C.
Worcester, Mass.

We Recommend for Investment

West Penn Power Company

First Mortgage Gold Bonds

5% Bonds, Series E — Due March 1, 1963
6% Bonds, Series C — Due June 1, 1958
7% Bonds, Series D — Due March 1, 1946

Listed on the New York Stock Exchange

These bonds are secured by an absolute first mortgage on all the physical property, rights and franchises owned by the West Penn Power Company, constituting one of the largest electric developments in the United States.

Prices on Application

W. A. HARRIMAN & CO.
INCORPORATED
108 So. La Salle Street, Chicago
NEW YORK — PHILADELPHIA — BUFFALO — SYRACUSE

NOTICE TO HOLDERS OF REFUNDING MORTGAGE GOLD BONDS, 6% SERIES DUE 1941, OF THE COLUMBUS RAILWAY, POWER AND LIGHT COMPANY.

In accordance with Article IV of that certain Indenture dated as of December 1, 1921, between The Columbus Railway, Power and Light Company and Harris Trust and Savings Bank, as Trustee, securing the Refunding Mortgage Gold Bonds 6% Series due 1941, of said The Columbus Railway, Power and Light Company, notice is hereby given as follows:

That, as provided in said Article IV, said The Columbus Railway, Power and Light Company will pay to the Trustee for the account of the Sinking Fund on or before June 1, 1923, the sum of $118,825.00 which will be available for the purchase of such Refunding Mortgage Gold Bonds, 6% Series due 1941; that request is hereby made for sealed, written proposals to sell to the Trustee for delivery on June 1, 1923, said Refunding Mortgage Gold Bonds 6% Series due 1941, in amount sufficient to absorb said Sinking Fund payment. Such sealed written proposals must be delivered to the Trustee not later than May 10, 1923, and shall be deemed to be offers to sell all or any part of the bonds so offered, whether so expressed or not.

All tenders of bonds must be delivered at the office of Harris Trust and Savings Bank, Trustee, 115 West Monroe Street, Chicago, Illinois, in sealed envelopes marked "Proposal to Sell The Columbus Railway, Power and Light Company Bonds to the Sinking Fund. Attention Trust Department."

The Trustee shall have the right to reject any or all proposals.

Dated April 2, 1923.

THE COLUMBUS RAILWAY, POWER AND LIGHT COMPANY.
By NORMAN McD. CRAWFORD,
Vice President.

Two Low-Priced Oil Stocks

Salt Creek Producers
Mountain Producers

The prospects of these companies are discussed in the April 21st issue of the Financial Age, and in the opinion of this paper, these stocks are selling below their estimated value.

Send 10 Cents for single copy or $1 for next ten numbers

The Financial Age
Established 1900
2 Rector Street — New York

Subscribe for The Tribune

NOTICE
Annual Meeting of Stockholders
HE PURE OIL
COMPANY
Columbus, Ohio

Notice is hereby given that the annual meeting of the stockholders of The Pure Oil Company will be held at the office of the Company, 246 N. High Street, in the city of Columbus, Ohio, on Tuesday, June 5, 1923, at two o'clock P. M., for the following purposes, viz:
To elect eleven (11) directors.
To transact all such other business as may properly and legally come before the meeting, including the approval and ratification of all acts of the board of directors since the last annual meeting of the stockholders of this company.
For the purpose of this meeting the books for transfer of stock will close at the close of business on the 10th day of May, 1923, and reopen at the opening of business on the 6th day of June, 1923.
BY ORDER OF THE BOARD OF DIRECTORS.
F. S. HEATH, Secretary.
Columbus, Ohio, May 1, 1923.

OFFICIAL WEATHER FORECAST.

The official forecast for today and tomorrow and yesterday's table of records follow:
Indiana—Fair Tuesday, probably followed by showers at night or on Wednesday, rising temperature Tuesday.
Lower Michigan—Fair Tuesday, probably followed by showers at night or on Wednesday, warmer in south portion Tuesday.
Upper Michigan—Increasing cloudiness, with showers Wednesday and in west portion Tuesday, not much change in temperature.
Wisconsin — Showers Tuesday or Tuesday night and on Wednesday, warmer in south-east portion Tuesday.
Missouri—Thunder showers probable Tuesday and Tuesday night, warmer in south east portion, Wednesday partly cloudy and cooler.
Iowa— Thunder storms Tuesday and Tuesday night, cooler in extreme west portion, Wednesday fair and cooler.
Minnesota—Showers Tuesday, Wednesday fair in west, probably showers in east portion and cooler in south portion.
North Dakota—Generally fair Tuesday and Wednesday, preceded by rain in east portion Tuesday, colder Tuesday, rising temperature Wednesday.
South Dakota — Cloudy Tuesday, probably showers in east portion, colder, Wednesday fair, rising temperature in north and west portions.

Place of observation. State of weather. April 30, 1923, 7 p. m. Central time.	Direction of wind.	Temp. 7 p. m.	Highest today.	Lowest last night.	Precipitation 24 hours.
Eastern states—					
…any, fair	N.W.	48	56	46	.16
…nta, clear	N.W.	70	74	54	…
…on, cloudy	S.W.	56	66	50	1.10
…alo, cloudy	N.W.	44	44	34	.02
…rleston, clear	…	68	76	60	…
… York, rain	N.W.	52	56	48	…
…ego, cloudy	W.	40	44	36	.12
…adelphia, cloudy	…	58	66	48	…
…sburgh, clear	N.W.	62	64	44	.02
…hington, clear	W.	64	70	46	…
Gulf states—					
…ene, cloudy	S.E.	76	80	64	…
…arillo, fair	S.	76	80	52	…
…ningham, fair	N.W.	74	80	…	…
… Paso, clear	…	76	82	62	…
… Worth, cloudy	S.E.	78	82	64	…
…reston, clear	S.E.	74	78	70	…
…sonville, fair	E.	70	80	62	…
…nl, clear	N.E.	80	88	72	.04
…ile, cloudy	S.W.	72	80	58	…
…tgomery, fair	S.E.	74	78	56	…
… Orleans, fair	S.E.	74	82	64	…
… Antonio, cloudy	S.E.	78	84	68	…
…npa, fair	N.W.	74	84	68	…
…sburg, clear	S.W.	74	80	60	…
East central states—					
…na, clear	N.W.	54	60	40	.04
…o, clear	S.E.	74	80	58	…
…nnati, clear	N.W	70	72	46	…
…eland, clear	E.	54	58	44	…
…oit, clear	E.	56	68	46	…
…anaba, clear	N.E.	50	62	44	…
…nsville, cloudy	S.E.	74	80	54	…
… Wayne, clear	N.	64	70	44	…
…d Haven, clear	W.	48	58	40	…
…d Rapids, clear	N.W.	64	68	40	…
…n Bay, clear	E.	60	72	42	…
…anapolis, clear	W.	70	72	48	…
…ison, fair	S.E.	68	78	50	…
…quette, clear	N.W.	54	60	48	…
…phis, fair	S.W.	76	80	60	…
…raukee, clear	S.E.	50	68	48	…
…ville, clear	N.E.	74	80	52	…
…ia, cloudy	E.	66	80	42	.02
…t Ste. Marie, clear	N.W.	42	52	36	…
…ngfield, Ill., clear	S.W.	76	82	52	…
West central states—					
…marck, rain	S.E.	64	80	50	…
…es City, fair	S.E.	74	80	46	…
…cordia, cloudy	S.E.	74	78	54	…
…enport, clear	N.E.	70	82	48	…
… Moines, fair	S.E.	74	80	52	…
…s Lake, cloudy	E.	66	74	44	…
…e City, cloudy	S.E.	76	84	54	…
…uque, cloudy	S.E.	70	72	44	.01
…th, clear	N.E.	58	64	46	…
…n, fair	S.E.	76	82	50	…
…as City, fair	S.E.	76	78	58	…
…uk, clear	S.	76	82	52	…
…e Rock, clear	S.	76	80	58	…
…head, cloudy	S.E.	70	78	44	…
…h Platte, fair	S.E.	80	82	54	…
…homa, cloudy	S.	74	80	60	…
…d City, cloudy	S.E.	78	82	56	…
…t City, clear	N.W.	54	68	46	…
…ouis, clear	S.E.	76	80	56	…
…Paul-Mpls., cloudy	S.E.	72	76	46	…
…ngfield, Mo., clear	S.E.	76	78	54	…
…ta, cloudy	S.	74	78	56	…
Mountain states—					
…, clear	N.	64	54	36	…
…enne, rain	N.W.	42	64	36	…
…er, cloudy	W.	66	74	44	…
…ia, clear	S.W.	48	50	36	…
… City, fair	W.	52	52	32	.01
…nix, clear	W.	80	82	54	…
…ta, cloudy	…	72	76	40	…
…o, fair	W.	74	84	50	…
… Lake City, clear	N.W.	44	46	36	.03
…owstone Park, fair	S.W.	40	46	32	.07
Pacific states—					
… Angeles, clear	S.W.	64	68	50	…
…land, Ore., rain	S.W.	52	54	44	…
… Diego, clear	N.W.	64	66	56	…
… Francisco, clear	W.	56	62	48	…
…le, Wash., rain	S.W.	48	50	42	.14
…ane, cloudy	S.	48	48	34	…
Canadian—					
…eford, cloudy	E.	32	36	34	.50
…ry, cloudy	E.	44	48	34	.38
…onton, cloudy	S.W.	38	38	34	.22
…dine Hat, fair	N.W.	54	54	44	…
…dosa, clear	E.	52	52	40	…
…real, rain	S.W.	48	54	42	.66
…e, cloudy	S.W.	44	46	38	1.04
…nto, fair	N.W.	44	50	38	.04
…e River, fair	S.W.	50	60	40	…
…ipeg, clear	N.E.	68	72	40	…

INDEX TO CLASSIFIED ADVERTISEMENTS

Page.
…and Antiques … 34
…on Sales … 38
…nobiles … 39
…mobile Loans … 39
…r and Exchange … 38
…rds and Bowling … 34
…es and Motorcycles … 38
… and Lodging … 35
… Wanted … 38
…ng Material … 38
…ess Chances … 38
…ess Service … 38
…ess Personals … 39
…s and Kodaks … 34
… Clothing … 34
…eries … 10
…ng, Furs, etc. … 38
…acts to Let and Wanted … 38
…ng Schools … 10
… Notices … 38
…ive Agencies … 38
… Birds, Poultry, etc. … 34
…making and Millinery … 38
…ic Fixtures … 38
…cial … 38
… Wanted—Male … 31, 32, 33
… Wanted—Female … 38, 34
… Workers' Service … 31
…s and Carriages … 38
…hold Goods … 38
…hold Goods Wanted … 38
…ction … 38
…y, Watches, etc. … 38
…holds … 33
… Notices … 38
… and Found … 38
…nery and Tools … 38
…llaneous … 38
…ages … 38
…cycles and Bicycles … 38
…al and Dramatic … 38
…al Instruments … 38
… Devices … 38
… Post and Express … 38
…s, Patent Attorneys … 38
…al … 38
…ing, Heating, Fixtures … 38
…r, Engraving, Binding … 38
…r Machinery and Supplies … 38
…estate … 38
…al … 36, 37
…tments … 37
…ess Property … 37
…es … 37
…nufacturing Property … 37
… Park, Austin … 37
…rban … 37
… Property … 37
…r Cities … 37
…rts … 37
… Lands … 37
… Exchange … 37
…s … 37
…ates … 37
…ons Wanted … 37
… and Bonds … 37
…and Office Fixtures … 35, 36, 37
… … 35
…and Studios … 37
…nufacturing Property … 37
…s and Lofts … 37
…ings … 37
…Schools … 33
…iters and Supplies … 38
…akers … 38
…—to Rent … 37

SITUATIONS WANTED—MALE.

Bookkeepers and Clerks.

SITUATION WTD—OFFICE MAN 33; EXP. bkpr., audits and collections; able correspondent; desires responsible position; 12 yrs.' exp.; A1 refs.; salary $50 week. Address F 90, Tribune.

SITUATION WTD—HIGH GRADE MAN, good education, character and personality, many years' general office experience; A1 refs. Address F 436, Tribune.

SITUATION WTD—GEN. LED. BKPR., A1, 10 yrs.' exp., 3 yrs. last position, complete charge, wholes. or retail, bond and refs., age 34; $37.50 start. Tel. Albany 6884.

SITUATION WTD—SMALL SETS BOOKS, part time work, 14 yrs.' commercial, and public acctg. exper., refs., rates, day or evenings. Address E 508, Tribune.

SITUATION WTD—BOOKKEEPER; AMERICAN, 26, thoroughly experienced, capable full charge small office. Address F 233, Tribune.

SITUATION WTD—EXP. OFF. MAN, AGE 34, accounting, corresp., sales, gen. off. work; W. S. or N. W. S. Address D 107, Tribune.

SITUATION WTD—ACCTG., BKPG., COLL., credits, fin. stmts.; 20 yrs.' exp., to take full charge if necessary; $50 wk. Address F 511, Tribune.

SITUATION WTD—YOUNG MAN, 20, H. S. grad., some college education, desires to secure position with reliable firm assuring a future. Address F 443, Tribune.

SITUATION WTD—YG. MAN, 22, MAR., head bkkpr., purchasing agt. and production exp.; now employed with large mfg. concern. Address F 478, Tribune.

SITUATION WTD—YG. MAN IN ACCT. OFfice, kwlg. bkkpg., acctg. student, H. S. grad. Address E 471, Tribune.

SITUATION WTD — BOOKKEEPING ON part time by expert. Telephone Palisade 1178 and 1154.

SITUATION WTD — CAPABLE BOOKKEEPer; 15 yrs.' exp.; best refs.; age 35; married; no agency reply. Address D 555, Tribune.

SITUATION WTD—GENL. OFFICE EXPERIence; typist, billing, bkpg.; age 30; 10 yrs.' exp. Address E 334, Tribune.

SITUATION WTD—BY GENERAL OFFICE man, age 40, soap fcty. exp.; good at figures; stenographer. Address E 55, Tribune.

SITUATION WTD—YG. MAN, 25, MAR., head bkkpr. or jr. acct.; 7 yrs.' exp. acctg.; school grad. Address C 117, Tribune.

SITUATION WTD—EXPERT BOOKKEEPER, corresp., typist, 35; 15 yrs. exp. all phases; reliable; $40. P. O. Box 1041, Chicago.

SITUATION WTD — BOOKKEEPER-ACCT., will on part time basis keep small sets of books; also statements. Call Diversey 7503.

SITUATION WTD—BKPR., MIDDLE AGE, fast, acc., hotel, merc., mining, lumber exec. exp.; $40 wk. Address F 201, Tribune.

SITUATION WTD—YOUNG MAN, BEGINner, as assistant bookkeeper; salary $24. Address F 483, Tribune.

SITUATION WTD — BOOKS KEPT PART time, fin. statements; A1 service; very reasonable. Address D 466, Tribune.

SITUATION WTD—COMPETENT BKPR., ½ time, $20 wk. Address F 232, Tribune.

SITUATION WTD—BKPR., EXPERT ACCT.; ½ time, $25 wk. Address F 435, Tribune.

Accountants and Auditors.

ACCOUNTANT.

2 years' experience in public acctg.; also experienced in bookkeeping and correspondence; able to take charge of general books, credits, and collections; college grad.; exc. refs.; age 26; salary $200; married. Address F 270, Tribune.

C. P. A. ANALYST,

of proven ability, opening office, offers acctg. serv. above average. Address C 556, Tribune.

Executives and Managers.

SALES EXECUTIVE.

Can organize and profitably manage your sales department. 12 years' selling experience, including handling salesmen and direct by mail campaigns. Analyze markets and potential demand. 37 years old, married. I want to make a life connection with a high grade, well established company. Address B 560, Tribune.

ADVERTISING MAN.

Executive who can take charge of department. Writes ads, folders, booklets, and campaigns. Editor of house organ. Expert on printing, art work and engraving. Years of experience in big advertising departments. Employed; can arrange interview and bring samples of work. Address B 507, Tribune.

SITUATION WTD—ADVERTISING, SALES AND SERVICE MANAGER. If young, red blooded American, 32 years old, college education, personality and appearance, 7 years' successful experience in above capacities, means anything to you and you can show me a sound, progressive organization with a future—then you and I should lose no time getting together. Employed but will be open June 1st. Address A A 45, Tribune.

FACTORY EXECUTIVE.

With a live concern mfg. machinery or metal specialties; have had years of experience in managing male and female help; up to date with modern tools and equipment; also designing tools and heat treating of steel. Address P 542, Tribune.

PROVEN ABILITY.

Expert accountant, successful letter writer, young man, 27, thoroughly competent to handle collections, credits, and sales corres.; unlimited energy and 11 year record of loyalty and achievement. Address P 553, Tribune.

SITUATION WTD—SALESMANAGER. REsourceful salesmanager, exp. handling specialty men, desires new connection near future as salesmanager or district manager. Prefer to locate with progressive manufacturer on drawing account and commission basis. Address C 500, Tribune.

TRAFFIC MAN.

Young married man desires position with commercial concern, eleven years railroad experience, expert on rates, rulings and claims, executive ability. Address E 97, Tribune.

SITUATION WTD—HIGH GRADE OFFICE executive and capable salesman, with excellent producing record, wants connection with aggressive mercantile house; age 30; married; will consider investment. Address C 583, Tribune.

SITUATION WTD—THOROUGHLY EXPERIenced traffic man; good education; employed by industrial firm; desires connection with smaller company; preferably one starting traffic department; must offer good future. Address B 323, Tribune.

FACTORY EXECUTIVE.

12 yrs.' exp. mfg. mechanical and electrical devices; M. E., A1 mechanic, and executive; can produce. Address Z O 358, Tribune.

SITUATION WTD—AMBITIOUS MARRIED man, 29 yrs. of age, who knows the Addressograph equipment from A to Z. Has handled help successfully. Address E 456, Tribune.

Traffic Manager or Asst.

Young man, exper. in R. R. traffic and oper. dept., desires comm. firm pos.; no limit for adv. Address F 440, Tribune.

OFFICE MANAGER-ACCT.

Exp., taking full chg. acctg., cr., finan. depts.; secy.-treas., comptroller 15 yrs.; proven ability; 38, marr. Address D 213, Tribune.

SITUATION WTD—SALES MANAGER WHO can build up sales of specialty either direct to user or otherwise; excellent record; has built one nation-wide business. Address E 158, Tribune.

SITUATION WTD—RELIABLE, EFFICIENT hard worker with 15 yrs.' gen. office experience, including management, seeks position in field offering future; age 30; good personality. Address C 58, Tribune.

SITUATION WTD — SECRETARY. YOUNG man, 26, good education, 6 years' railroad experience, wants position requiring initiative and ability and not much dictation. Address F 382, Tribune.

SITUATION WTD—OFFICE AND SALES manager, exp. in collection, sales, claim, corres., steno., typist, bkpr.; age 27; sal. $35. Address F 480, Tribune.

SITUATION WTD — MILL ENGINEERING office, executive American tech. univ. grad., 16 yrs.' exp.' sal. secondary. Address D 199, Tribune.

SITUATION WTD — YNG. MAN, 24 YRS., well educated; neat app.; selling road and city; advertising contracting office exp. Address F 241, Tribune.

SITUATION WTD — MANAGEMENT OF country club or hotel by man and wife; experienced. Address D 334, Tribune.

SITUATION WTD—CREDIT MGR., AGE 30, gen. emp. Address F 279, Tribune.

Salesmen, Solicitors, Etc.

SITUATION WTD — YOUNG MAN OF 30, exp. as cooler salesman on green and smoked meats selling to retailers, desires perm. traveling position in or out of city, selling a staple line food products; not afraid of hard work; good references. Address F 143, Tribune.

SITUATION WTD—AS SALESMAN. AMBItious, married, 29 yrs. of age, has done demonstrating and traveled as mechanic and inspector. Also automobiles and some selling exp. Address E 457, Tribune.

SITUATION WTD—BY SALESMAN, EXPERIenced in general merchandise and specialties, age 29; will consider only reliable firm with good chance for advancement. Address E 141, Tribune.

SITUATION WTD—AT PRESENT EASTERN branch manager; age 28; want connection with manufacturer or wholesaler; city or road work; available June 1. Address E 287, Tribune.

SITUATION WTD—SALESMAN; A MAN, 6 yrs. printing sales, 3 years adv. agency sales and production, 1 year engraving. Address A 239, Tribune.

SITUATION WTD — CAPABLE SALESMAN, 16 yrs. road, city exp., wishes connection with mfg. co., staple line, nearby ter.; best ref. Address P 560, Tribune.

SITUATION WTD—CITY SALESMAN WITH car, age 30, experienced; want perm. connection. Address D 492, Tribune.

SITUATION WTD — SALESMAN; PART time; 3 yrs.' exp. Address F 485, Tribune.

Professions and Trades.

SITUATION WTD — VIOLINIST WANTS full or part time position with motion picture concern. Federation man. Address E 271, Tribune.

SITUATION WTD — BY YOUNG MARRIED man, as embalmer and funeral director; 7 yrs.' exp.; Protestant. Address G I 578.

SITUATION WTD—PRACTICAL ELECTRIcal mechanic and electrician; knowledge of combustion and steam; in small plant. H. B., 4316 Dickens-av., Chicago.

SITUATION WTD—STEADY BY ARTIST, landscape, antique, flower and fruit a specialty. Address D 110, Tribune.

SITUATION WTD—MECHANICAL DRAFTSman, young, 3 yrs.' experience detailing, tracing, designing. Address F 237, Tribune.

SITUATION WTD—MECH. PRODUCTION expert. P. MOINICHEN, Kildare 3828.

SITUATION WTD—HANDY MAN, 30, LIGHT factory wk. Address E 483, Tribune.

SITUATIONS WANTED—MALE.

Professions and Trades.

Foreman Composing Room.

Assisted organizing and managed small mod. plant; formerly compositor and proofreader; good refs. Phone Dorchester 5594.

SITUATION WTD—PART TIME, BY H. S. grad. with college chemistry, in drug store; hrs. 1 a. m.-1 p. m. Speaks Lith., Eng., Russ., Polish. 1316 N. Wood. Barakauskas.

Clubs and Hotels.

SITUATION WTD—JAPANESE CHEF, ROADhouse, resort or restaurant. Naps, 2951 Ellis-av.

SITUATION WTD—BY COL. CHEF. COOK 43. 3014 Indiana-av. Calumet 1414.

House Servants.

SITUATION WTD—BY MARRIED COUPLE, laundress, houseman and butler, experience; best refs.; have one child, baby. MR. P. ROCKLEY, 658 Cass-st., Milwaukee, Wis.

SITUATION WTD—BY COLORED MAN AS houseman in private fam. or boarding house. Ph. Calumet 4003. DAN MAHER.

SITUATION WTD—1ST CLASS JAPANESE butler or valet, long exp., best ref., anywhere. Address E 179, Tribune.

SITUATION WTD—FILIPINO; COOK AND houseman; city or country; references. Address F 240, Tribune.

SITUATION WTD—JAPANESE AS BUTLER; city or sub.; have sub. ref. Address F 437, Tribune.

Farm and Garden Help.

SITUATION WTD — 1ST CLASS FARMER, dairyman for country estate; marr.; no child. A. D. Linnig, 2012 Washington-blvd.

SITUATION WTD—AS GARDENER ON ESTATE by comp. marr. man; 10 yrs.' exper.; good refs. Call Hyde Pk. 6535.

Coachmen, Teamsters, Chauffeurs.

CHAUFFEUR.

Ten years' cross country and city experience; own repairs; prompt, neat, and reliable; white. Address H J 166, Tribune.

SITUATION WTD—CHAUF. COL., 14 YRS.' exp., careful driving; willing to have long hrs.; whole or part time; married; sober; steady; reliable. Jack. Blvd. 2786.

SITUATION WTD—CHAUFFEUR AND COOK, thoroughly practical; good refs.; last place 5 yrs. Graceland 7459.

SITUATION WTD—CHAUFFEUR, COLORED, 12 yrs.' exp. on high grade cars; refs. Earl Johnson, Kenwood 2563.

SITUATION WTD—CHAUFFEUR, YOUNG man, 6 yrs.' exp., 3 yrs. last place; neat, reliable; A1 refs.; white. Ph. Albany 5123.

SITUATION WTD — CHAUFFEUR, EXP.; careful driver; single; do work around the house; refs. Address E 255, Tribune.

SITUATION WTD—CHAUF., EXP. ON high grade cars, good mech.; careful driver, ref. Address D 533, Tribune.

SITUATION WTD—CHAUF., COL., EXP. ON high grade cars; best refs. N. S. Div. 1956.

SITUATION WTD—CHAUFFEUR, PRIV.; 4½ yrs.; start as beginner; ref. Ken. 6568.

SITUATION WTD—CHAUFFEUR ON HIGH grade cars; A1 refs. Superior 7130.

SITUATION WTD—COL. CHAUFFEUR, PRI. or truck, worker. Douglas 8456.

Janitors and Porters.

SITUATION WTD—JANITOR, COL., HOUSE or flat, with liv. quarters. Atlantic 2145.

SITUATION WTD—EXP. FLAT JANITOR, rel., ref., tools. Address F 236, Tribune.

SITUATION WTD—BY COLORED MAN AS porter; city ref. Address E 485, Tribune.

Stenographers, Typists, Etc.

SITUATION WTD—STENO.-SECY., YOUNG man, experienced; university educ.; consider anything. Address F 439, Tribune.

SITUATION WTD—STENOGRAPHER; CAPAble young man; 5 yrs. exp.; $28 wk. Address E 446, Tribune.

SITUATION WTD—STENOGRAPHER AND corr., age 23; 5 yrs.' exp. H. S. grad. Best refs. Address C 68, Tribune.

SITUATION WTD—5 YRS.' EXP. R. R., 2 yrs.' coll.; $30. Address F 438, Tribune.

Miscellaneous.

SITUATION WTD—YOUNG MAN, FAMILIAR with bldg. material, plans, etc.; mod. salary. Address C 541, Tribune.

SITUATION WTD—PART TIME WORK; NO soliciting. Address C 478, Tribune.

Day and Contract Work.

SITUATION WTD—PAINTG., DEC., CALC.; reas.; best wk. guar. Hurto, Armit. 4693.

Situations Wanted with Investment.

SITUATION WTD—MAN OF BUS. ABILITY and means, office and field exp., is open to real proposition. Address C 74, Tribune.

Employment Agencies.

SITUATIONS WTD—WE HAVE ON HAND colored truck drivers, auto washers, mechanics, and day laborers of all kinds. The Colored American Employment Bureau, 2827 S. State-st. Victory 9198.

Reliable Household.

Call Superior 4536. Lakeside Employment Agency, Room 201, 808 N. Clark-st.

SITUATIONS WANTED—FEMALE.

Bookkeepers and Clerks.

SITUATION WTD — AN ALERT YOUNG lady of experience to take charge of general office work; bookkeeping, billing, etc., for a wholesale coffee house; references required. Address F 235, Tribune.

SITUATION WTD — WITH PUBLISHING Co. or mag. subscription agency, in adjustment dept. of subs. dept.; experienced. Seeley 6883.

SITUATION WTD—SWITCHBOARD OPERAtor, general office wk.; five yrs.' bond experience; loop pref. Edgewater 5946.

SITUATION WTD — D. E. BKKPR.; FULL chge.; high grade. Address D 221, Tribune.

SITUATION WTD—NEAT COL. GIRL, OFfice work. Phone Victory 6268.

SITUATION WTD—COMP. BKPR., CASHIER, off. mgr.; exp.; ref.; $30 wk. State 4743.

SITUATION WTD—COMP. BOOKKPR.; CAN care for books part time. Har. 1810.

SITUATION WTD — BOOKKEEPER, FULL chge., capa. stenog. Address F 191, Tribune.

SITUATION WTD — A1 BKPR.; ½ DAY OR small sets. Address E 186, Tribune.

SITUATION WTD—STENO., GEN. OFFICE clerk; 4 yrs.' exp. Republic 1693.

Executives and Managers.

SITUATION WTD—BY WOMAN OF FORTY who is a trained and experienced stenographer, accountant and executive possessing tact and initiative, qualified to dictate a concise letter, analyze financial statements, and prepare income returns. Now employed. Unusual references. $3,000 year. Address F 178, Tribune.

Professions and Trades.

SITUATION WTD — 2 MARCEL AND ALL around operators; will go to Lake Geneva for season. Address D 209, Tribune.

Domestics and Cooks.

SITUATION WTD — REFINED YOUNG lady, few months in country position, to take care children; light housework; no cooking or washing. Call 2553 Lincoln-av. Phone Lincoln 1361. Musil.

SITUATION WTD—COOK, PRIVATE FAMily, where other help kept; Lake Forest for summer; where there is children preferred; wages, $20. Address F 172, Tribune.

SITUATION WTD — A1 COOK, COLORED wom., full charge of kitch.; fam. hotel or club; also gd. 2 girl. Address D 388, Tribune.

SITUATION WTD—COOK, EXP., COL.; NEAT reliable; good wages; will go to suburb or country. Boul. 5459.

SITUATION WTD—COOK OR GEN. HSWK. $20. Ph. Dorchester 8947.

SITUATION WTD—GOOD GERMAN COOK. hswk.; city or sub. H. M., 2932 Prairie.

SITUATION WTD—EXPER. COOK, IRISH woman. Calumet 3238.

SITUATION WTD—COOK, PRIV. FAM.; NO objection to suburbs. Ken. 4534.

SITUATION WTD—GIRL, EXP. GENERAL housework; city refs. Ph. Englewd. 0323.

SITUATION WTD—ELDERLY WOMAN FOR hsewk., small fam.; no wash. Sup. 4741.

SITUATION WTD—COOK, EXP.; COL; NEAT, fine wk.; sew; neat col. girl. Doug. 8177.

SITUATION WTD — HALF, WHOLE DAYS, by week; no Sund.; col. Douglas 3533.

SITUATION WTD — HALF DAYS. EXP.; refs.; col. Douglas 2948.

SITUATION WTD — HALF DAYS, WEEKly; no laundry or Sund.; refs. Oak. 4801.

SITUATION WTD — HOUSEWORK; NO wash.; low wages. Address F 158, Tribune.

SITUATION WTD — YOUNG WOMAN, housewk., by days. Ph. Clara. Blvd. 2786.

SITUATION WTD—IRISH GIRL, HSWRK., Gentile, no washing. Ken. 4612.

Housekeepers and Caretakers.

SITUATION WTD—CAP. UNINCUMBERED woman, small fam., or cple. emp.; no laun.; home more than wages. Address F 156, Tribune.

SITUATION WTD—HSKPR. OR COMPANion to lady; $20 week; will leave city. Address F 174, Tribune.

SITUATION WTD—HOUSEKEEPER, LADY with child; must be a lady in charge. Call 2340 S. Lawndale-av.

SITUATION WTD—WOM., WITH 4 YR. OLD child, hskpr. widower's home. Drexel 2289.

SITUATION WTD — ELDERLY GERMAN woman; people emp. Address F 159, Tribune.

SITUATION WTD—REL. WHITE WOMAN, day wk. or office clean.; ref. Boul. 2855.

SITUATION WTD—HSKPR., WITH GIRL, school age; country. Van Buren 3143.

Dressmakers and Seamstresses.

SITUATION WTD—FIRST CLASS FRENCH dressmkr., State-st. formerly; spring styles, artistic designer, eve., house, tailored gowns, remodel; home or out. Oakland 5042.

SITUATION WTD—EXP. WOMAN, CHILD'S dressmakg., remodel., $4 day. West 6328.

SITUATION WTD—HIGH CLASS DRSMKR., wraps, all dresses remodel. Oak. 1516.

SITUATION WTD—PLAIN SEWING, MENDing, altering, shirts repaired. Edge. 7590.

Nurses and Governesses.

SITUATION WTD — YOUNG PARISIAN lady wants a few more pupils, adults or children, for French lessons; visiting governess also. Midway 6401, between 2 and 4 p. m.

SITUATION WTD—YG. WOMAN WILL care for children by day or hour. Ref. Linc 4984.

SITUATION WTD—DIETITIAN DESIRES change in Aug.; country club, hospital, colg. dorm. experience. Address J W 41, Tribune.

SITUATION WTD — NURSE, INVAL., nerv. cases; hosp. train.; dr. ref.; massage; 1 case, 11 yrs.; will travel. So. Shore 5943.

SITUATION WTD—NURSE, CARE OF WKG child from 1 to 6, in H. P. H. P. 4822.

SITUATION WTD—TRUSTY LADY, CARE children; day, hour. Rhoades. Sunny. 3194.

SITUATION WTD — NURSE, TRAINED, CApable, ref. Drexel 8681.

SITUATION WTD — BY EXP. INFANT'S nurse. Ph. Rogers Park 1785.

Laundresses and Day Work.

SITUATION WTD—BY DAY, LAUNDRY OR cleaning. MRS. THOMPSON. Doug. 4064.

SITUATION WTD—DAY'S WORK OR BY week. Call Boulevard 8077.

SITUATIONS WANTED—FEMALE.

Laundresses and Day Work.

SITUATION WTD — LAUNDRESS, WED., Thursday, or washing take home; ref. Atlantic 2753.

SITUATION WTD — HOUSECLEANING AND laundry work, by the day. Drexel 1281.

SITUATION WTD—COMP. WHITE LAUNdress. S. Side only. Oak. 1890.

SITUATION WTD—GOOD GERMAN LAUNdress; cleaning; by day. Douglas 2390.

SITUATION WTD—LAUNDRESS, BUNDLE, fam. washing, dry outside. Grace. 1996.

SITUATION WTD—CLEANING BY DAY. Boulevard 5132.

SITUATION WTD—EXP. COL. LAUNDRESS or housecleaning. Victory 5903.

SITUATION WTD—DAY WORK. COL. GIRL, cleaning or laund.; refs. Doug. 5911.

SITUATION WTD—LAUNDRESS, CLEANing; colored. Victory 5392.

SITUATION WTD—DAY'S WORK. PHONE Calumet 6142.

SITUATION WTD—WASHING TO TAKE home. Call 6:30. Normal 1916.

SITUATION WTD — CLEANING; EXP. worker; N. S. Edge. 7818. Room 307.

SITUATION WTD—COL. WOMAN, A1 laundress; refs. Ph. Drexel 2808.

Stenographers, Typists, Etc.

Competent Sec'y-Steno.

12 yrs.' exp., com., legal, des. pos. where ability, refinement, and personality count; sal. $45. Address B 579, Tribune.

SITUATION WTD — BY YOUNG LADY, 8 yrs.' experience in law office; best of ref.; permanent position. Address E 385, Tribune.

SITUATION WTD—SECY.-STENO., TO BUSY executive; cap. assum. resp.; 7 yrs. present firm; $40. Address F 160, Tribune.

SITUATION WTD—INTELLIGENT, ALERT steno.-secy., and office manager; 6 yrs. exp., $30 starting salary. Edgewater 6791.

SITUATION WTD — COMPETENT STENO.-Secy., 6 yrs.' exp., good personality; loop office. Address C 499, Tribune.

SITUATION WTD—EXP. STENO. AND SEC., A1 ref.; H. S. grad.; $30. Ravenswd. 0736.

SITUATION WTD—STENO., COMP., H. S. grad., 5 yrs. exp. Dearb. 5782.

SITUATION WTD—EXPERIENCED STENO., competent; references. Belmont 2971.

Miscellaneous.

MOTHERS.

Rest while children work; Vassar grad.; exp. tutor; best refs. Ph. Miss Hobson, Sup. 5544, 9-10 a. m., 5-6 p. m.

SITUATION WTD — WOMAN, 30, REFINED, educated, driving own car, would be companion to lady all day or afternoons; references exchanged. Phone Wilmette 494.

SITUATION WTD—EDUCATED MIDDLE aged business woman, where efficiency, personality, good judgment will count; best references. Address F 179, Tribune.

SITUATION WTD—GEN. WORK OF ANY kind; col. Douglas 8203.

Employment Agencies.

Winthrop Nurse Service.

PRACTL NURSES, WILLING WORKERS. GRADUATED AND CHILD NURSES. ALSO A1 INFANT NURSE; $20 WK. FURN. FREE. PH. SHELDRAKE 3900.

SITUATION WTD — BUCKNER EMPLOYment Agcy. Help all kinds furn. Boul. 8086.

HOME WORKERS' SERVICES.

SLIP COVERS, CURTAINS, DRAPERIES. Special prices for mo. of May. All work guaranteed. American Lace Curtain Works, 3429 W. Roosevelt-rd. Rockwell 1377.

I CLEAN WALL PAPER—PHONE DIVERSEY 6776.

WANTED—MALE HELP.

Stores and Offices.

ACCOUNTANTS—SENIORS AND SEMI-SEniors; state experience, salary, references and telephone number. Address G T 530, Tribune.

AWNING AND PORCH shade salespeople — Steady employment; good salaries for the right parties. Apply Supt.'s office, 6th floor. BOSTON STORE.

ADDRESSER—300 SO. GREEN-ST.

BANK MEN.

Loop bank has openings for young men, 18 to 19; excellent opportunity to connect with rapidly growing bank. Give full particulars and salary. Address G I 158, Tribune.

BANK MESSENGER.

A LARGE LOOP BANK NEEDS THE SERVICES OF A MAN 25 TO 35 YEARS OF AGE FOR SENIOR MESSENGER. MUST HAVE A1 REFERENCES. NO EXPERIENCE NECESSARY. WRITE FULLY, STATING AGE, EDUCATION, AND SALARY EXPECTED. ADDRESS G T 440, TRIBUNE.

BILLER.

Man exp. on Royal or Underwood machine; good salary; permanent position. Chicago Bargain House, 180 N. Michigan.

BILLER-SHIPPER.

Clerk, whlse jewelry exp.; good salary; give details. Address E 275, Tribune.

BILLING CLERK—BETWEEN 18-25 YEARS, in warehouse. Holland Furnace Co., 930 W. 19th-pl.

BOOKKEEPERS

on customers' ledgers. Permanent positions. Give full details, such as age, experience, salary expected, etc. Address G B 198, Tribune.

BOOKKEEPER — FOR LEDGER WORK: must be rapid, good penman, adding machine operator; state salary wanted and references; party living on South Side preferred. Address G I 575, Tribune.

BOOKKEEPER—TO TAKE CHARGE ACcounts receivable, exp. or with knowledge of accounting, to develop into credit and collection work; large company, good opportunity. Canal 7190, MR. FREDERICK.

BOOKKEEPER—DOUBLE ENTRY; 19 TO 28; 4 yr. h. s. graduate; Gentile; loop insurance office; ability and personality necessary; state age, experience, education, tel. no. Address G E 379, Tribune.

BOOKKEEPER-STENOGRAPHER — FOR jobbing machine shop; give experience in detail, age, salary desired and phone; good opportunity for a capable young man. Address P 561, Tribune.

BOOKKEEPER—OR JUNIOR ACCOUNTANT, for temporary work; experienced, rapid, and accurate.
KLEIN BROS.,
20th and Halsted.

BUNDLE WRAPPER—DAVIS,
1406 Milwaukee-av.

CHECKERS—2, EXPERIENCED ON AUTOmobile accessories. Apply shipping room. THE AUTOMOBILE SUPPLY CO., 1601 S. Michigan-av.

CLERKS.

Opening for 1 or 2 young men with at least 2 yrs.' experience in general office work; good penman, accurate and rapid at figures.
Apply
SWIFT & COMPANY,
Union Stockyards,
General Office,
Employment Bureau.

CLERKS—ENTRY AND sorters; must have had previous dept. store exp.; none others need apply. Apply Mr. Neumann, sub-basement.
ROTHSCHILD & COMPANY,
State, Jackson, Van Buren.

CLERKS—FOR TIMEKEEPING, COST ANalyzing, production and pay roll departments, as well as numerous other office positions.
Call to see
F. D. HOLMES,
Room 1508 Mallers Bldg.,
5 S. Wabash-av.
Or
C. A. PETERSEN,
48th [Cicero] av. and 24th-st.
WESTERN ELECTRIC CO., INC.

CLERKS—22 TO 25 YEARS,

For several young men, who are ambitious and wish to locate permanently, South Side Bank has openings leading to positions of responsibility; good salary. Address F N 534, Tribune.

CLERK—STOCK AND SHIPPING—EXPERIenced in plumbing supply business necessary. Miller P. & H. Supply Co., 3220 Ogden-av.

CLERK—YOUNG MAN WITH THOROUGH knowledge of fractional figuring for extending orders; grocery experience preferred; state details. Address E J 351, Tribune.

CLERK—YOUNG MAN FOR CLERICAL WK.; must be experienced; work 7 days a week. Call A. L. FILOGRASSO, Lake View 2330, for appointment.

CLERK—17 TO 21 YEARS, IN COST DEPT.; good opportunity to earn cost acctg. State age, education, and salary expected. Address G O 268, Tribune.

COST CLERK—GENTILE, AGE 23 TO 27; must be experienced; excellent chance for advancement; salary $30. Call at 2419 W. 14th-st. Ask for Mr. Side.

WANTED—MALE HELP.

Stores and Offices.

CLOTHING SALESMEN.

Experienced men for permanent positions with store which is expanding its operations very greatly. Sale now on gives opportunity for large immediate earnings. Big chance for future growth.
FOREMAN'S,
S. W. Cor. Madison and Dearborn.

Efficient Bookkeeper.

As general assistant in accounting department of large manufacturing company. Splendid opportunity for young man who has studied bookkeeping and has had some good experience, to advance in bookkeeping and accounting. Apply
Federal Electric Company,
8700 S. State-st.

GROCERY CLERKS — 3; EXPERIENCED, able men; steady position; sales and vegetable dept. SCHLOESSER, 3916 Broadway.

LEDGER MEN.

Wholesale house needs several men on customers' ledgers. Experience preferred, but not absolutely necessary. State full details, giving age, experience, salary expected, etc. Address G O 342, Tribune.

LEDGER CLERK

on customers' ledgers; permanent position; good light and air; neat handwriting desired.
CHICAGO TAILORING CO.,
Adams and Peoria-sts.

LOOP BANK HAS OPENINGS for young men, 16-20 years of age, who are willing to start as messengers and work for promotion to clerical positions; good opportunities for those who apply themselves; give age, education, nationality, experience, and salary desired. Address H J 293, Tribune.

MAIL CLERK—APPLY 18TH FL., 22 W. Monroe.

MAN — DOWNTOWN BANK has opening for coupon teller; experience with window work and thorough knowledge of coupons essential; state age, education, nationality, experience, and salary desired. Address H J 292, Tribune.

MAN.

Reliable and accurate; good penman and good at figures; for position in Paymaster's Office. About 25 years of age.
Apply 12th floor, retail.
CARSON PIRIE SCOTT & CO.

MAN—ABLE BODIED, YOUNG, WILLING to devote spare time training for office position with big railroad paying $165 per month; give phone. Address F B 135, Tribune.

MAN—YOUNG, FOR STOCK ENTRY WORK. Good opportunity for young man to advance with a growing concern.
AHLBERG BEARING CO., 317 E. 29th-st.

MAN—YOUNG, ASSISTANT BOOKKEEPER and bill clerk, capable of handling detail. $20-$25 wk., advancement. Give refs. Address G D 189, Tribune.

MAN—YOUNG, 17 YEARS OLD, HIGH school education, neat appearance; permanent position, large loop office. Apply 208 W. Randolph.

MAN—BRIGHT, YOUNG, IN WALL PAPER and paint store; a good opening for one who is willing to work hard and grow up in the business. Kramer Bros. Co., 547 E. 63d.

MAN—YOUNG, FOR STORE ROOM AND general work. Blackstone Cafeteria, 502 S. Wabash-av.

MAN—EXPERIENCED, TO TAKE CHARGE of retail hat dept. FAMOUS CLOTHIERS, Madison and Halsted.

MAN—YOUNG, EXPERIENCED IN FORD cars, for work in stock room; must be ambitious. 1618 Devon-av.

MAN—FOR GENERAL OFFICE WORK, AGE 21-25 yrs., purchasing dept.; experience preferred. Address G O 233, Tribune.

MAN—YOUNG, FOR GENERAL OFFICE work; some exp. at bookkeeping. State salary expected. Address F 372, Tribune.

MAN OR BOY—YOUNG, TO LEARN SHOE business. 1398 Milwaukee-av.

MEN—YOUNG, UP TO 19 YRS. OF AGE, for clerical positions. Apply afternoons.
CRANE CO.,
836 S. Michigan-av.

MILL SUPPLY MAN—AN OLD ESTABlished firm, allied with the industry, has a desirable, permanent position for a man who has had several years' experience in the inside organization of a mill supply jobber; please reply fully in confidence, giving experience in detail, age, and education. Address G E 384, Tribune.

MILLWORK MAN—FOR RETAIL LUMBER yard; state experience. Address F 185, Tribune.

OFFICE CLERK—YOUNG MAN, BETWEEN age of 21 and 25; must be experienced and have knowledge double entry bookkeeping; give references, experience, education, age and salary expected. Address G E 336, Tribune.

PARCEL POST CLERK—DAVIS,
1406 Milwaukee-av.

PRODUCTION CLERK — MAN FAMILIAR with tool records. Must be able to read blueprints. Must also have knowledge of tools, jigs, dies, and fixtures. Hurley Machine Co., 54th-av. and 22d-st.

RECORD CLERK,

Familiar with slide rule; must be able to make good figures; salary $24 a week; state age and experience. Address H B 485, Tribune.

SALESMEN.
SILKS,
WASH GOODS,
CARPETS AND RUGS,
SHOES,
HARDWARE.
Apply Supt.'s Office, 4th floor.
HILLMAN'S,
State and Washington-sts.

SALESMAN — KODAK, FAMILIAR WITH Eastman line; permanent. SWEET, WALLACH & CO., Inc., 133 N. Wabash-av.

SALESMEN — EXPERIENCED, MEN'S furnishing goods. Apply after 9:30 a. m. BEDFORD SHIRT CO., 320 S. Wabash-av.

SALESMAN — EXPERIENCED, YOUNG, for men's furnishings; must trim windows. 3029 E. 92d-st. Ask for Mr. Hart.

SALESMAN — FURNISHING AND HAT, EXperienced. 174 W. Madison-st.

SHIPPING CLERK.

2 HIGH GRADE MARKERS EXPERIENCED IN BRUSH AND CRAYON MARKING, FREIGHT SHIPMENTS; GOOD PAY; ALL YEAR ROUND POSITIONS; LIGHT, SUNNY WORKROOMS. APPLY TUESDAY MORNING, MR. FLOWER, 1732 MICHIGAN-AV.

SHIPPING CLERK.

Young man, a fair education and experience packing boxes and barrels, and willing to help around factory. STANDARD ELECTRIC MFG. CO., 941 Wrightwood.

SHIPPING CLERK—EXPErienced. J. L. TAYLOR & CO., 315 S. Peoria.

STENOGRAPHER.

Experienced. Apply Burlington Route, Room 206, 547 W. Jackson.

STENOGRAPHER—MALE, FOR RAILWAY office; located on South Side; salary, $117.96; permanent. Address G E 492, Tribune.

STENOGRAPHER AND CORRESPONDENT—Young man experienced in collection work. R. 951, Illinois Merchants Bk. Bldg.

STENOGRAPHER—FOR OLIVER MACHINE. Chicago Appraisal Co., 1366 Insurance Exchange.

STOCKKEEPERS—APPLY THE FAIR WAREHOUSE, 14th and State-sts. THE FAIR.

TIMEKEEPER—ONE CAPABLE OF HIRING men; Northwest Side. Give experience and salary expected. Address G I 133, Tribune.

TYPIST—ABOUT 20 YEARS of age, experienced. Apply Employment Dept., BURLINGTON ROUTE, Rm. 206, 547 W. Jackson-blvd.

WANTED—MALE HELP.

Stores and Offices.

TYPISTS.

Experienced; piece work; permanent position; overtime; good pay. Apply Atlas Letter Service, 318 W. Washington.

UNUSUAL OPPORTUNITY

FOR YOUNG MAN,
with a national truck organization; must have stenographic experience; opportunity for advancement; furnish best of character references; single man preferred. Address F 231, Tribune.

YOUNG MAN.

Business college grad., one who has completed bookkeeping course; must be quick and accurate at figures and have exceptionally good handwriting; reply in detail, giving age, exp., and salary expected. Address G E 335, Tribune.

YOUNG MAN AS CORRESPONDENCE clerk. Must be live wire. Advancement for right man.
TEMME SPRING CORP.,
55 E. 28th-st.

Executives and Managers.

EMPLOYMENT MANAGER

An assistant superintendent of largest and oldest department store in the city, 750 employes; an operating job calling for highest grade ability in selection, supervision and discipline of sales and service departments. Only thoroughly experienced department store men considered. College training an asset. A real job with salary commensurate with responsibility.
Address George W. Gillette.
THE F. & R. LAZARUS & CO.,
Columbus, Ohio.

RETAIL APPLIANCE MANAGER WANTED.

We have an opening in our Chicago division office for an experienced appliance manager who has a record as a producer; straight commission or salary and commission.
It is possible for the man with the proper qualifications to work himself into a well paying division managership; must be able to furnish bond or be bonded. Apply in writing to Mr. A. J. Rock, Gillespie Eden Corp., Room 207 Kesner Bldg., Chicago, Ill.

AUTOMOTIVE SALES PROMOTION EXECutive—In the executive offices of a well known automotive organization there is an exceptionally attractive opening for a high caliber automotive sales promotion executive. The executive we require must be in intimate touch with all the avenues of automotive merchandising. He must know automotive equipment, jobbers, distributors, dealers, etc., and must know how to successfully move more merchandise from manufacturers to consumers through jobbers and dealers. The man we require has already done big things in automotive merchandising work. We have a big future for the man that meets our requirements. Phone Mr. H. L. Rackliff, La Salle Hotel, Tuesday, for appointment.

MAN—COMPETENT HEAD FOR PRODUCtion dept., thoroughly versed in time studies rate setting and up-to-date methods in production routing for large foundry manufacturing automobile castings; none but high grade men need apply. Give full details and salary expected in first letter.
CAMPBELL, WYANT & CANNON FOUNDRY, Muskegon, Mich.

WE WANT A BIG MAN.

To the man with vision, one who has sold big units, we have an unusual proposition of UNLIMITED POSSIBILITIES.
We are selling the world's greatest necessity. Every family is a live prospect; references required; confidential. Address G T 480, Tribune.

CLOTHING MANAGERS—NATIONAL CHAIN credit stores has exceptional opening for prospective branch managers; to live wire experienced clothing men, extensive training period necessary; married men preferred. Box 721, 2501 World Tower Bldg., N. Y. City.

SUPERINTENDENT—EXPER'NCED WOODworker, to take charge of large joiner and cabinet shops, Detroit. Want a real producer who can also price trim, cabinet work, etc. Apply MILO H. CRAWFORD, 1604 Dime Bank Bldg., Detroit.

MAN—CAPABLE TO TAKE CHARGE OF AN out of town warehouse and cold storage plant. Address F 484, Tribune.

Boys—Office and Factory.

AUTO BOYS.

16 to 18 years of age; bring proof of age; living in south section of city. Apply Mr. Neumann, subbasement.
ROTHSCHILD & COMPANY,
State, Jackson, Van Buren-sts.

BELLBOYS—APPLY 11 A. M., REAR DOOR, 12 S. Michigan-av.

BOYS

Over 16, for junior clerical and messenger service; good opportunity for ambitious workers.
LA SALLE EXTENSION UNIVERSITY,
4046 S. Michigan-av.

BOY—OVER 16,
SALARY $16 TO START,

for clerical work in shipping dept. Must write a neat hand; hours 8 to 4:45; Saturday, 12.
CHICAGO TAILORING CO.,
Adams and Peoria-sts.

BOYS.

Good opportunity for bright and industrious boys in shipping and mailing departments; must be over 16 years of age. Apply Supt.'s office, 3d floor.
PRINTING PRODUCTS CORP.,
Polk-st., near Clark.

BOYS.

Several; to learn lithographic trade; good opportunity for advancement. Apply at once.
THE MEYERCORD CO.,
5339 W. LAKE-ST.

BOYS.

17 years and over, on light machine and bench work.
FELT & TARRANT MFG.,
1717 N. Paulina-st.

BOYS,

to work around folding machines, days; $18 to $19 per week; must be experienced. See MR. RICE, 1st Floor.
PRINTING PRODUCTS CORPORATION,
Polk-st., near Clark.

BOY—16,

Gentile, to handle mail in loop office; must have some h. s. education; experience not necessary; splendid opportunity; $60 to start. Room 1316, 134 S. La Salle.

BOY—AMBITIOUS, 16 TO 18 YEARS; OPportunity to learn importing business; must be honest and reliable; references required.
INDUSTRIAL TRADING,
431 S. Dearborn.

BOY—16, GENTILE; ONE THAT IS NEAT and alert, with some H. S. training and pleasing personality; good opportunity in large loop fire insurance office; state age, education, phone number. Address F K 481, Tribune.

BOYS—14 TO 16 YEARS. INSIDE OFFICE work. Permanent.
CONTINENTAL CASUALTY COMPANY,
910 So. Michigan-av.

BOY—BRIGHT, OVER 16, GEN. OFFICE work and errands; good opportunity, salary $14; bring refs. See MR. KANE, 12 E. Grand-av.

BOYS — FOR LIGHT ASSEMBLING AND bench work. No experience required. Good pay. WESTERN ELECTRIC CO., INC., 48th [Cicero] Av. and 24th-st.

BOY — FOR ERRAND AND OFFICE WORK; ½ day Sat.; good pay. La Salle Engraving Co., 124 Polk-st.

BOYS—TEN, FOR FACTORY WORK; 30-80c per hr., piece work. 360 E. Grand-av. Superior 8080.

BOY—BRIGHT, 15 YRS. OLD, TO RUN ERrands. Curtis-Johnson Printing Co., 1850 Washington-blvd.

BOY—16; R. R. OFFICE; EXCELLENT OPportunity for advancement. Address H J 165, Tribune.

BOY—ABOUT 18, OR CANDY FACTORY. Martha Washington Candies Co., 3823 Broadway.

BOY—16 YEARS OF AGE, SHIPPING work; excel. oppor.; $18 to $20 to start. 1475 Michigan-av., 2d floor.

BOYS—TO HELP ON DELIVERY TRUCK. Knickerbocker Pastry Co., 207 W. Madison-st., 2d floor.

BOY—RAILROAD OFFICE; $60 A MONTH. Apply 975 Transportation Bldg.

WANTED—MALE HELP.

Boys—Office and Factory.

BOYS
AND
YOUNG MEN,
16 YEARS.
Office Work,
Order Filling,
Packing,
Wrapping,
Weighing,
Messengers,
No experience required.
We will teach you.
MONTGOMERY WARD AND COMPANY,
618 W. Chicago-av.

BOYS,
16 to 19 Years.

Do you want a real position where you can learn the wholesale business and make a good salary while you are learning? If you are interested call at our Employment Office, which is open all day.
Some of our boys, filling orders, are making a man's salary and are preparing themselves for better positions.
BUTLER BROTHERS,
4 blocks west of city hall,
426 W. Randolph-st.

BOYS
16 to 18 years of age.

We can use a number of boys on light order filling, wrapping parcel post, and general merchandise work. Good starting wage. Splendid opportunity for advancement.
SEARS, ROEBUCK & CO.,
Homan-av. & Arthington-st.

BOYS.
YOUNG MEN.

For our various offices.
Apply superintendents' office, 9th floor,
MARSHALL FIELD & CO.,
RETAIL.

BOYS,

over 16 years, who are looking for opportunity with large, growing manufacturing concern to work in office. Easily reached from North or Northwest Sides. Apply
THOMAS E. WILSON & CO.,
2037 North Powell-av.,
Near Milwaukee-av.

BOYS — FOR MESSENGERS and junior clerks, 15-17 years. Permanent position with splendid chance for advancement. Good starting salary. Armour & Company, General Office, Union Stockyards.

BOYS.

Several over 16 as stock clerks and other inside positions. Splendid opportunity for advancement. Apply
THE HUB.
Henry C. Lytton & Sons.

BOYS

for auto and special delivery; 16 years and over; good salaries and permanent positions. Apply Delivery Dept.
MANDEL BROTHERS.

BOYS
OVER 16 YEARS.
Light work.
Splendid future.
Apply seventh floor.
WALTER FIELD CO.,
318 S. Michigan-av.

BOYS AND YOUNG MEN—16 TO 21 YRS. of age, living North or Northwest Side, to work on rotary printing presses and in book bindery; excellent opportunity to learn a well paying trade; day or night openings; only boys with a determination and ambition to learn need apply; 48 hour week; good starting salary; bring proof of age if under 18.
Employment Department
W. F. HALL PRINTING CO.,
451 W. Chicago-av.

BOYS—OVER 16 YEARS OF age. Apply Employment Dept., Burlington Route, Rm. 206, 547 W. Jackson-blvd.

BOY — OFFICE, PAST 16 YEARS OF AGE; grammar school graduate; bring poof of age. Apply afternoons.
CRANE CO.,
836 S. Michigan-av.

BOYS—16 YEARS OF AGE

for positions in bindery and lithograph depts. to learn the business. Splendid opportunity. 118 E. 20th-st.

BOY—OVER 16 LOOKING FOR PROMOTION, start in mailing dept. See Mr. Ellison.
JOHNS-MANVILLE, INC.,
1737 S. Michigan.

BOYS—4, BRIGHT, AMBITIOUS, OVER 18, for light canvassing work; salary and com.; chance to learn salesmanship. 333 S. Dearborn, Room 408.

OFFICE MESSENGERS—SEVERAL; NEAT appearing; 16 yrs. or over. Apply 16th Floor, 230 S. Clark-st.

BOYS—16 YRS. OF AGE OR OVER, WANTed for position offering chance for advancement. Report at 1368 Fullerton-av., Rm. 20.

BOY—FOR GENERAL OFFICE WORK AND inside errands; must be 16 years old; North Side resident preferred. 1450 Dayton-st.

BOY—FOR ERRANDS AND LIGHT FACtory work. Apply UNITED STATES BINDER CO., 162 W. Austin-av., 3d floor.

BOYS—OVER 16, IN ELEC. DEPT.; ALSO in machine shop; good pay; learn trade. VICTOR X-RAY CORP., Robey and Jackson.

BOY—16 TO 18, BRIGHT, TO WORK IN store and learn business; good wages. The Standard Tool Co., 552 W. Washington.

BOY—TALL, ACTIVE AND WILLING, FOR marking table. A. BRANDWEIN & CO., 2343 S. State-st.

BOY—ABOUT 17 YRS. OF AGE; GOOD EDUcation and address; refs.; $60 per month to start. 1122 Lytton Bldg.

BOY—OVER 15, WITH SOME H. S. EDUCAtion for office and errands in sales dept. R. J. Colomb, 2nd floor, 32 S. Wabash.

BOY—TO RUN ERRANDS. 15 E. HURON.

BOY—TO RUN ERRANDS; WAGES $10. A. BUSCH & CO., 522 W. Van Buren.

BOYS—IN PRINTING SHOP, OVER 16 years of age; wages $16. 1015 W. Adams.

BOY—GENTILE; NEAT APPEARING. RM. 1905, People's Gas Bldg.

BOYS—OVER 16, FOR GENERAL FACTORY work. Fulton Saw Works, 52d-av. and 22d.

BOY—TO RUN ERRANDS. APPLY WALTER LYTTON, INC., 1324 Lytton Bldg.

WANTED—MALE HELP.

Boys—Office and Factory.

BOYS
OVER 16 YEARS.
ORDER FILLING,
ASSEMBLING,
PACKING,

AND OTHER MISCELLANEOUS WORK IN OUR MERCHANDISE AND PARCEL POST DEPARTMENT.
THESE POSITIONS PAY WELL FROM THE START AND OFFER RAPID ADVANCEMENT.
GOOD HOURS—BONUS.
Apply ready for work Monday morning.
CHICAGO MAIL ORDER CO.,
2611 Indiana-av.

BOYS.
General Office
Work,
FILING.
Addressing.
PHILIPSBORN'S,
Congress and Paulina.

BOYS

and young men 16 to 20 years of age for light factory work, with or without experience. Day or night work. Early promotion to steady workers.
CONTINENTAL CAN CO., INC.,
5411 W. 65th-st.
Take 63d Austin cars to Central-av. [Clearing], walk 2 blocks south.

BOYS.

WE HAVE OPENINGS FOR SEVERAL BOYS ABOUT 17 YEARS OLD, FOR OFFICE AND STOCKROOM WORK; PERMANENT POSITIONS; GOOD PAY. APPLY MONDAY MORNING, MR. BIXLAR, 1732 S. MICHIGAN-AV.

BOYS.

If you are a live, wide awake boy you can earn from $14 to $20 per week.
WESTERN UNION TELEGRAPH CO.,
Rm. 125, 417 S. La Salle-st.

BOYS.

Bright boys, over 16 yrs. of age, for office and factory work; permanent positions; good starting salaries.
B. KUPPENHEIMER & CO.,
218 W. Congress-st.,
Employment Office.

BOYS—PACKERS ON FOLDing machines, over 16 years of age.
ROBERT O. LAW CO.,
633 Plymouth-ct.

DELIVERY BOY — FOR GROCERY STORE. Light work. 652 E. 75th-st.

DRILL BOYS — LIGHT JIG drilling. NORTON DOOR CLOSER CO., 2900 N. Western-av.

HOUSE MESSENGERS.
15 to 16 years old.

Interesting work. Sure promotion to the right kind of boy. Good starting wage.
SEARS, ROEBUCK & CO.,
Homan-av. & Arthington-st.

OFFICE BOYS—15 YEARS OF AGE OR over, with grammar school education. Rapid promotion assured if you are willing to work and are ambitious.
WESTERN ELECTRIC CO., INC.,
48th [Cicero] Av. and 24th-st.

SEARS, ROEBUCK & CO.
BOYS.
ORDER FILLERS,
WRAPPERS,
PACKERS.

Previous experience not necessary. Good starting salary. Excellent opportunity for advancement.
SEARS, ROEBUCK & CO.,
Homan-av. & Arthington-st.

SIX BOYS,

16 years and over; $3.00 per day at 10 hours; for light factory work.
DAVID G. MAXWELL,
44th and S. Racine,
Union Stockyards.

Professions and Trades.

ACETYLENE WELDERS—2, FIRST CLASS. THOS. B. BANNER & CO., 308 W. Austin-av.

ACETYLENE WELDER AND BURNER—DOUGLAS IRON WORKS, 1128 S. Fairfield.

ACME AUTOMATIC OPERATORS AND SETTERS.

Finished grinders.
Drill press hands.
Bench hands.
Rough grinders.
Sand blasters.
Laborers.
EXCELSIOR MOTOR MFG. AND SUPPLY, 1820 N. Lawndale-av.

ARCHITECTURAL DRAFTSMAN—IMMEDIately; opportunity for man of ability. Address McDONNELL & NELSON, Tulsa, Okla.

ASSEMBLER,

for bench work; steady work; good pay. AERMOTOR CO., 2555 Filmore-st., near 2500 Roosevelt-rd.

ASSEMBLERS AND BENCH HANDS.

Steady work. O. D. JENNINGS & CO., 511 S. Peoria.

ASSORTMENT TINNERS — MEASURES buckets, etc. Also sheet metal mechanics. A. C. Kraft Co., 161 W. Lake-st.

WANTED—MALE HELP.

Professions and Trades.

AUTOMATIC AND HAND screw machine operators.
UNITED MFG. & DIST. CO.,
536 Lake Shore-dr., 3d floor.

AUTOMATIC SCREW MAchine operators.
Kellogg Switchboard Co.,
1066 W. Adams-st.

AUTOMOBILE
METAL FINISHERS,
DOOR HANGERS,
FRAMERS,
MOLDERS,
LETTERERS
AND STRIPERS,
COLOR VARNISHERS,
RUBBERS,
for closed body work; opening due to new factory building and increased production.
Here is an opportunity to join the Yellow Cab Family, all of whom are stockholders and profit sharers.
Take Harlem car west on Grand-av. to 5800.
YELLOW CAB MFG. CO.,
5801 W. Dickens.

AUTOMOBILE MECHANICS

who can do the highest grade repair work and understand the "V" type motor are needed at once. Excellent opportunity for real mechanics to make good money. Working conditions the best. Only first class, reliable men need apply. Superintendent's office. CADILLAC MOTOR CAR COMPANY, 2301 South Michigan-av., between 9 and 5.

AUTO REPAIR MEN—ALSO accessory men; must be experienced on Ford and Lincoln cars. L. D. WELLS MOTOR CO., 5129 Broadway.

AUTOMOBILE MECHANICS.

BEST WORKING CONDITIONS IN CHICAGO; DAYLIGHT SHOP; GOOD EQUIPMENT; PERMANENT JOBS FOR MEN WHO COME UP TO OUR STANDARDS. ASK FOR MR. VANCE, HUDSON MOTOR CO. OF ILL., 2221 S. WABASH-AV.

AUTO MECHANICS.

EVANSTON BRANCH OF HUDSON MOTOR CO. OF ILL. STEADY EMPLOYMENT. APPLY IN MORNINGS OR EVES. BY APPOINTMENT. 1522 SHERMAN-AV., EVANSTON.

Automobile Mechanics

and helpers. Exceptional working conditions. Steady employment for competent men. Apply ready for work. FRANKLIN-BUTLER MOTORS, INC., 214 W. 28th-st. Victory 4210.

AUTOMOBILE MECHANICS—WITH 8 CYL. experience; excellent opportunity for good men to make exceptional wages. Apply 1631 Michigan-av.

AUTO MECHANIC—FOR CHEVROLET; steady work; good wages. Roosevelt Motor Sales, 3838 Roosevelt-rd.

AUTO MECHANICS — AT ONCE; MUST have years of experience; no others need apply. 4427-33 N. Clark-st.

AUTO MECHANICS — EXPERIENCED ON Fords; good wages; steady work. Come ready for work. 940 Milwaukee-av.

AUTO MECHANIC—WHITE TRUCKS. Address H B 484, Tribune.

AUTO MACHINIST—FIRST CLASS. CALL 1021 E. 61st-st.

AUTO PAINTERS—APPLY AT ONCE. Staver Motor Car Co., 100 W. 38th-st.

AUTOMOBILE PAINTERS, COLOR VARnisher, chassis cleaner. 232 S. Racine.

AUTOMOBILE MECHANIC—EXPERIENCED man. L. E. Cropp Garage, Elgin, Ill.

AUTOMOBILE BODY PAINTERS — LIBERty Auto Body Co., 2224 Cottage Grove.

AXLE TURNER.

Experienced on freight car axles.
AMERICAN CAR AND FOUNDRY CO.,
2310 S. Paulina-st.

BAKERS—ICE CREAM CONES. KREAM KUP CO., 3255 S. Morgan.

BARBER—COLORED; $18 AND 60% OVER $25 or 70% straight; steady job. R. A. BROWN, Kokomo, Ind.

BENCH HANDS,
SCREW MACHINE OPERATORS,
FOR GENERAL SHOP WORK.
Apply in person.
H. G. FISCHER & CO., INC.,
2335 Wabansia-av.,
Chicago, Ill.

BOILERMAKERS AND MAchinists. Apply Room 331 Dearborn Station, between 9 a. m. and 12 noon or between 1 p. m. and 5 p. m.

BOOKBINDERS — EXPERIENCED LOOSEleaf; high class men for steady positions at good pay; Gentiles only. Apply UNITED STATES BINDER CO., 162 W. Austin-av., 3d Floor.

BRAKEMEN — EXPERIENCED, TO WORK out of Battle Creek, Michigan. Apply J. M. SOMMERS, Trainmaster, 51st and Central Park-av.

BRICKLAYERS WANTED.
Winthrop, near Bryn Mawr; highest wages.
PLOTKE & GROSBY.

BRICKLAYERS.
London Guarantee Bldg. Apply
DWIGHT P. ROBINSON CO.,
363 River-st.

BRICKLAYERS—8, WANTED; STEADY JOB. 5507 Gladys-av.

BURNISHERS—FIRST CLASS ON HAND work. Apply
LIQUID CARBONIC CO.,
3100 S. Kedzie.

BUSHELMAN and PRESSER

One who operates Hoffman Press. Absolute Cleaners, 5647 Chicago-av., Austin 0982.

BUSHELMAN—
RYDELL, 6109 S. Halsted.

CABINETMAKERS,

first class, to break in on automobile work.
Take Harlem car west on Grand-av. to 5800.
YELLOW CAB MFG. CO.,
5801 W. Dickens.

CABINET MAKERS.

Several; good salaries. Apply at once.
JOHN M. SMYTH CO.,
703 W. Madison.

CABINET MAKERS, FINISHERS, COARSE Rubbers—Call at Factory. W. W. Kimball Co., 2631 W. 26th-st. Ask for A. A. Huseby.

CARPENTERS—TEN, FOR WORK ON COUNtry school; eight months' job; ten hours, $8.50; no trouble, ideal living conditions; transportation paid for good men. Address F 498, Tribune.

CARPENTERS' HELPERS — YOUNG MEN with several years' experience in carpentry trade. Rm. 902 Stevens Bldg.

CARPENTERS—FORM BUILDERS, FRAMing; $8.50, 10 hours; country. Address F 497, Tribune.

CHAUFFEURS.

Under our plan you are practically in business for yourself. We are looking for honest and loyal taxi service salesmen who will work for us on commission basis where your earnings are unlimited. You must have 1923 state and city driving license. Come in and talk it over. De Luxe Cab Co., 405 E. Erie.

CHAUFFEURS—2, WITH TAXICAB EXPErience, on commission basis; car and upkeep furnished. Apply FEINBERG & KAHN, 1465 W. 38th-st.

CHAUFFEUR—1 AND 1½ TON G. M. C.; reliable, careful married man able to take care of truck; steady position. C. J. Newburgh & Co., 1539 W. Harrison-st.

CHAUFFEUR—WHITE, 1 TON FORD truck; age 25 to 35; permanent position. Address H J 407, Tribune.

CHAUFFEUR—WHITE; MUST WASH CAR kept in owner's garage; give references. Address G I 154, Tribune.

CHAUFFEURS AND HELPERS — AVAILable Express & Van Co., 532 E. 47th-st.

COATMAKER — IN J. MARTIN'S COAT Shop, 208 W. Madison-st.

COMPOSITOR—STEADY POSITION, BEST conditions and wages. Kenosha News, Kenosha, Wis.

WANTED—MALE HELP.

Professions and Trades.

COMBINATION PIANO TUNER and player repair man; permanent position and good salary. Mr. Weidenhofer, care of Wurlitzer's, 329 So. Wabash.

COMPOSITOR—TO SET TYPE FOR IMprinting of labels; must be experienced and have speed. R. J. KITTREDGE & CO., 812 W. Superior-st.

COOK—MALE, 2D COOK. Steady work and good pay; hours from 8 a. m. to 6 p. m. Can also use dishwasher. WESTERN ELECTRIC CO., 48th [Cicero]-av. and 24th-st.

COPY WRITER—A WELL KNOWN, LONG established Chicago Advertising Agency has an opening for an experienced copywriter competent to handle among others, automotive, agricultural, and technical accounts. It is essential that applicant can commence work immediately. Kindly state fully your experience, personal data, and salary required. Address G O 264, Tribune.

CORD TIRE BUILDERS — FIRST CLASS; good wages, piece work; no limit; pleasant working conditions. Lion Tire and Rubber Corpn., Lafayette, Ind.

DIE SETTER

With experience on production work.

GRIGSBY, GRUNOW & HINDS, 906 W. LAKE-ST.

DIE CASTING OPERATORS—White brass, with or without experience. Apply at once. Stewart Mfg. Corp., 4535 Fullerton-av.

DIE SETTERS—COMPETENT FOR PUNCH press dept.; also assistant shipping clerk. Call Monday morning, International Stamping Co., 400 N. Leavitt-st.

DIE AND TOOL MAKER—DAVIDSON MFG. CO., 737 W. Jackson-blvd.

DRAFTSMEN.

We can use experienced men on circuit and wiring diagrams; also those with tool designing and general drafting experience. Attractive starting salary.

Address H J 530, Tribune.

DRAFTSMEN—SENIOR OR JUNIOR, WITH one or more years' experience in electrical, mechanical or architectural lines. Permanent employment and liberal starting salary. Call or phone. Dearborn 8699. F. D. HOLMES, Room 1508 Mallers Bldg., 5 S. Wabash-av., or Lawndale 5000. C. A. PETERSEN, 48th [Cicero-av.] and 24th-st. WESTERN ELECTRIC CO., INC.

DRAFTSMEN — 2; EXPERIENCED, FOR miscellaneous and ornamental iron work; also 8 experienced structural steel detailers and checkers; permanent positions for right men; state experience, age, and salary expected in first letter. Address THE INGALLS IRON WORKS CO., Birmingham, Ala.

DRAFTSMEN—Positions open for several mechanical draftsmen and structural designers on coke plant work. Mechanical men with rolling mill and steel plant experience preferred. THE KOPPERS CO., 800 Union Trust Bldg., Pittsburgh, Pa.

DRAFTSMAN, Architectural, by construction company; must have 2 yrs.' arch. layout experience on residences and apartments; state age, salary, and exp. Address F O 196, Tribune.

DRAFTSMEN — BY A GRAND CROSSING fact.; some elect. knowledge desirable; 2 positions open; start $25 to $40, accord. to exp., advance accord. to ability. Address H K 454, Tribune.

DRAFTSMAN—EXPERIENCED STRUCTURAL steel detailer, permanent position with good salary. NEW CITY IRON WORKS, 4837 S. Racine-av.

DRAFTSMAN — SEVERAL EXPERIENCED steam and street railway special track work draftsmen and calculators; advise experience and salary in first letter. Address J W 29, Tribune.

DRAFTSMAN—YOUNG, WITH SOME ELECTRICAL experience, for tracing and detailing. Franklin 3355.

DRAFTSMAN—EXPERIENCED, STRUCTURAL steel detailer; give references and salary wanted. Address G T 269, Tribune.

DRAFTSMEN AND TRACERS — MECHANICAL. Apply CRANE CO., Employment Dept., 4000 S. Kedzie-av.

DRILL PRESS HAND—STEADY WORK. CAR DUMPER AND EQUIPMENT CO., 1220 E. 75th-st. Phone Dorchester 4817.

DRILL PRESS OPERATORS—ACCUSTOMED to small high speed drilling; steady job. Apply 1430 Wrightwood-av., cor. Southport.

ELECTRICAL DRAFTSMEN FOR NEW YORK.

Exper. in sub and power sta. elec. work. Will pay transportation. Good pay. Call or write 1062 Conway Bldg., Chicago.

ELECTRICIANS AND HELPERS—FOR OLD house wiring; must be union. Apply to Drover Electric Co., 4645 S. Halsted.

ELECTRICAL CONSTRUCTION MAN AND Helper. Chicago Bearing Metal Co., 43d and Western.

ELECTRICIANS—UNION, $55 WK. STEADY work; new apts. 4012 Ogden-av.

ENAMELERS—FOR STRIPING ON BIcycle frames; steady work, good wages. EXCELSIOR CYCLE COMPANY, Michigan City, Ind.

FANCY SPOTTER—A1; GOOD WAGES; UP to date plant; steady position to right party. Apply at once. ROBERT M. BIRCK CO., 1811 Benson-st., Evanston.

FEEDER—GORDON; STEADY POSITION; $19 per week. Ask for EMIL, 3d floor, 166 W. Adams-st.

FILERS

on brass castings, exp. on chandelier parts, steady work, good wages; chance for advancement. VICTOR S. PEARLMAN & CO., 533 S. Wabash, 8th Floor.

FINISHERS, SPRAYERS, burnishers, etc.; experienced. Apply 523 N. Halsted.

FINISHER — EXPERIENCED; STEADY work; good wages. Humboldt Furniture Co., 2412 W. North-av.

FINISHER—EXPERIENCED ON NOVELTY furniture; spray and brush work. Apply 31 S. Paulina-st.

FINISHER AND REPAIR MAN — WITH furniture store experience. ROMAN FURNITURE CO., 2839 Milwaukee-av.

FLORIST—EXPERIENCED. CALL AFTER 10 a. m. 4501 N. Clark-st.

FORD MECHANIC—EXPERIENCED. T. G. ARNOLD & CO., 3725 Ogden-av.

FREIGHT CHECKERS—APPLY AT 303 N. State-st., MERCHANTS LIGHTERAGE CO., Mr. Morley.

FURNITURE FINISHERS.

Several, steady work, good salaries. Apply at once. JOHN M. SMYTH CO., 703 W. Madison.

FURNITURE FINISHER.

Experienced, at once; steady job, good pay. SPIEGEL'S, 2023 Milwaukee-av.

GENTLEMAN—IMMEDIATELY, TO TEACH ballroom dancing. National Academy Dancing, Auditorium Bldg., 431 S. Wabash-av.

GISHOLD BORING MILL, PLANER AND drill press Men—Start right to work. Guyton & Cumfer Mfg. Co., 4451 Fillmore-st.

GLADSTONE COAT CASE MAKERS. HENRY LIKLY & CO., Rochester, N. Y.

GLASS CUTTERS—ON LIGHT TABLEware, steady work, days or evenings; good pay. Apply Illinois Cut Glass Co., 1406 W. Grand-av.

GLUERS.

On lamps. Eagle Wood Turning Co., 850 S. Canal-st.

GORDON FEEDERS — EXPERIENCED. APply NEELY PRINTING CO., 871 N. Franklin-st.

GORDON FEEDER—SMALL SHOP. 2940 W. Lake-st., 1st floor.

GRANITE CUTTER.

and letter cutter, 2; $1.25 per hr.; steady work; 2 shops. Apply at once. J. F. GAST, 4806 N. Clark.

HARNESS CLEANERS. Night work. GORDON BAKING CO., 5324 S. Federal-st.

HEADER.

Setup men, experienced. Waterbury and Manville Cold Header. Good pay. Steady position. PHEOLL MFG. CO., 5700 Roosevelt-rd. Columbus 0300.

INSPECTORS — AUTOMObile; experience unnecessary. TEMME SPRING CORP., 35 E. 28th-st.

INSECTICIDE MAN—EXPERIENCED. Apply at 10 W. Randolph.

WANTED—MALE HELP.

Professions and Trades.

INSPECTOR—ACCUSTOMED TO GAUGING and measuring parts similar to typewriter and adding machine; steady job to competent. Apply 1430 Wrightwood-av., cor. Southport.

LINOTYPE OPERATOR AND COMBINAtion ad alley and makeup man; union shop. Aurora Daily Star, Aurora, Ill.

LINOTYPE OPERATOR—DAY AND NIGHT man; union; steady position. Apply AURORA BEACON-NEWS, Aurora, Ill.

LITHOGRAPH TRANSFERER—WIRE McDONALD-MUELBACH, Kansas City, Mo.

MACHINE HANDS.

Permanent job for right party. CHICAGO PHONOGRAPH CO., 5127 S. State-st.

MACHINISTS AND HELPERS, car repairers, upholsterers, and passenger car painters. Apply Room 206, 547 W. Jackson.

MACHINIST.

One who has had experience in valve manufacturing. FIRE PROTECTION CO., Villa Park, Ill.

MACHINIST

For valve production work. Apply FIRE PROTECTION CO., Villa Park, Ill.

MACHINISTS—OPERATORS FOR NO. 2A and No. 3A Warner and Swasey machines, milling machine operators, and first class cutter grinders. Manufacturers' Equipment Company, 5700 W. Fillmore-st.

MACHINIST AND EXPERT ELEVATOR REpair Man—Only reliable and experienced men need apply. Steady position with chance for advancement. Apply Mr. Sampson, 667 W. 14th-st.

MACHINE HANDS, jointers and planers. Eagle Wood Turning Co., 850 S. Canal-st.

MACHINISTS.

Railroad experience. 407 La Salle-st. Station.

MACHINIST—INSTALL GASOLINE MARINE engines in boats. Address A E 2, Tribune.

MACHINISTS—FOR ALL AROUND WORK. Apply 8430 Lowe-av.

MAN—ALL AROUND, FOR PRINTING OFfice with general knowledge of work in private plant. Apply MR. EVERS, 1454 S. Western-av.

MAN—BOXMAKER; ALSO HELP PACKERS. MID STATES GUMMED PAPER CO., 2433 S. Robey-st.

MAN—TO DO DIP ENAMELING ON SMALL castings. Precision Scientific Company, 820 S. Tripp-av.

MAN — EXPERIENCED, FOR STUFFING cushions. FULTON SAW WORKS, 52d-av. and 22d-st.

MAN—YOUNG, TO STAIN, SHELLAC, AND varnish ice cream cabinets. Apply 1546 Montana-st.

MAN—YOUNG, FOR TRACING AND DRAFTing. BRUNSWICK-KROESCHELL, 460 W. Erie-st.

MECHANICS.

Experienced on all make of cars; highest wages paid; must be reliable. Thompson Auto Service, 918 Sheridan-rd.

MECHANIC—MUST HAVE EXPERIENCE ON Dodge and Nash cars; 35 yrs. of age, and willing to work nights. Apply TOWN CAB CO., 435 Plymouth-ct.

MECHANICS AND AUTO REPAIR MEN—For South Side. Apply YELLOW COACH MFG. CO., Belden and Racine-av.

MECHANICS—3 FIRST CLASS AND 2 helpers. Hudson Motor Co. of Illinois, 1126 S. Wabash.

MECHANIC—A1, FOR BUICK SERVICE STAtion. 3444 Lawrence-av.

MECHANIC — EXPERIENCED, STUDEBAKer preferred. 856 Belmont-av., rear.

MEN.

Young men for telephone switchboard wiring; experienced men preferred. Ask for Mr. Friganza, 6th floor. Monarch Telephone Mfg. Co., 1014 W. Congress.

MEN.

HELPERS. MIXERS. TRUCKERS. SWEEPERS.

NO EXPERIENCE NECESSARY; GOOD HOURS AND PAY. STEADY EMPLOYMENT. MECHANICAL RUBBER CO., 2641 W. GRAND-AV.

MEN—18 TO 30,

For inside positions with big railroad, paying $160 per month and up. This is telegraph work and positions are now open; we train men, and if you are not an operator we can train in your spare time, day or evening, or at home; if you are not working now we will help you get a job at smaller wages while training for a permanent position. Write, give phone. Address F B 137, Tribune.

MEN—OVER 21; EXP. UNNECESSARY, TO take charge of vulcanizing shops; wages 70%; will open a shop in your town. Baffett Vulcanizing system, 917 Washington-blvd.

MEN—2, GOOD, TO WORK IN LAUNDRY; experience not necessary. Central Wet Wash Laundry, 3943 N. Central Park-av.

MEN—FOR FACTORY WORK; GOOD WORKing conditions. Apply 2001 W. Pershing-rd., Bldg. B, 5th floor.

MEN—PAINT FACTORY EXPERIENCE NOT necessary but desirable; good pay. EDWARD E. ALLEN MFG. CO., 334 N. Irving.

MEN—STRONG; FOR FACTORY WORK; good pay; steady job. Call WHITAKER, 5723 W. 61st. [Clearing.]

MILLWRIGHT HELPER. GORDON BAKING CO., 5324 S. Federal-st.

MILL MEN — EXPERIENCED to take measurements at bldg. and wall into mill. North Side Sash and Door Company, 1115 S. Washtenaw-av.

PACKER AND STOCK CLERK — EXPERIenced, for shipping and receiving room; good opportunity. Apply WARSHAWSKY & CO., 1915 S. State.

PACKER—GEN'L MDSE. AND HDWE. CALL 409 S. Green.

PAINTERS AND PAPERHANGERS—UNION. Steady work for good men; $1.30 per hour. Call ready for work or phone. 8246 Kimbark-av. Sag. 0205.

PAINTER — EXPERIENCED IN VARNISHing coaches; 68c an hour; South Side Shops. Apply Room 826 Edison Bldg., 72 W. Adams.

PAINT GRINDER — MAN CAPABLE OF taking charge of 8 mills; steady employment. Address F S 483, Tribune.

PAINTERS, PAPER HANGERS—MECHANics only. 1010 N. Clark.

PAINTERS—UNION. SEE MR. SASEK. Sinclair Refining Co., 22d and Rockwell.

PATTERN MAKER

Experienced on high class dresses; good salary; steady position. Address G X 152, Tribune.

PRINTER—TWO-THIRDER, FOR PRIVATE plant of manufacturer; must be able to set type, make ready and operate Gordon press; good future for right man. Apply 226 W. Superior-st., 2d Floor, MR. PFAFF.

PAINTERS AND PAPER HANGERS — 10, union, at once, long job. Call Oakland 5800. 552 E. 48th-st.

PAINTERS AND PAPERHANGERS—NORTH Side work. Excel Painting and Decorating Company, 5646 Harper-av. Hyde Park 3347.

PAINTERS — ON AUTOMOBILES; ALL around men. 5711 Wentworth-av.

PHYSICIAN—HOUSE; $50 MONTHLY. Chicago Hospital, 811 E. 49th-st.

PLASTERERS— 5133 Broadway.

PLATER,

for chandelier plant; experience on all finishes; only high grade man need apply; good opening; best wages. Address G X 154, Tribune.

PLUMBER-CONTRACTOR—TO INSTALL 6 bathrooms; good work and right price. G. C. Freeman, 8 S. Dearborn, Suite 711. Ph. Dear. 6701-2 or Eng. 9599.

PLUMBERS—FIRST CLASS, UNION. 453 E. 47th-st.

POLISHERS AND BUFFERS.

On aluminum and iron castings. APEX APPLIANCE CO., 3223 W. 30th-st.

PORTRAIT ARTIST, FACE AND DRAPERY Workers—Must be good on colors; permanent positions to right parties. BAUER-McCARTHY PORTRAIT CO., 2617 Olive st., St. Louis, Mo.

PRESSMAN—EXPERT ON DUPLEX FLAT Bed 8 page and 12 page; must be competent to handle all job presses and job room appliances; shop is union; working conditions 100% perfect; afternoon daily; day work only; 48 hour week, but no Sunday work. Apply the News-Democrat, Belleville, Illinois.

PRESSMEN—ROTARY; MUST BE A1 ON color work; open shop; over scale pay for good men. Address G O 267, Tribune.

PRINTER—COMBINATION JOB AND LINOtype operator with speed on Model 14; must be able to do commercial work with taste and judgment; shop is union and working conditions perfect; good town. Apply NEWS-DEMOCRAT, Belleville, Ill.

PRINTING PLANT SUPERINTENDENT—general job work, eastern city composing room experience preferred, knowledge of press room and bindery production getter; good wages. Address H J 291, Tribune.

PRINTING INK MILL HAND

Permanent position. American Colortype Co., 1151 Roscoe-st.

PROOFREADER—WITH PRINTING HOUSE experience. 1745 Irving Park-blvd.

PUNCH PRESS OPERATORS. Kellogg Switchboard Co., 1066 W. Adams-st.

PUNCH PRESS OPERATORS — EXPERIenced, for night and day work. Good wages. Hurley Machine Co., 54th-av. and 22d-st.

PUNCH PRESS OPERATORS Wanted—4639 W. Harrison.

RADIO OPERATORS.

$125 to $175 per month. If you are not an operator we will train you; spare time, day or evening; employment furnished while learning; give ph. Address F B 136, Tribune.

WANTED—MALE HELP.

Professions and Trades.

READ THIS TECHNICAL MEN.

When an ambitious man seeks a position, there are four things that he looks for, they are

A FUTURE. LIBERAL STARTING SALARY. PLEASANT WORKING CONDITIONS. PERMANENT EMPLOYMENT.

We have all four of these at our Hawthorne Works. On account of our rapid growth, we can use men who are experienced or educated in either electrical, mechanical or any of the allied lines of engineering work. It will be to your advantage to get acquainted with us.

Write, call or phone Dearborn 8699. F. D. HOLMES, Room 1508 Mallers Bldg., 5 S. Wabash-av., OR Lawndale 5000. C. A. PETERSEN, 48th-av. [Cicero] and 24th-st.

WESTERN ELECTRIC CO., INC.

REFINISHER AND GILDER—ON LAMPS; good salary; first class man. Roche Lamp Co., 413-415 S. Western-av.

REPAIRMAN—EXPERT, NEEDED IN BAND instrument department; steady position for right man who wants to make home in California. State salary expected and give references. PLATT MUSIC COMPANY, 620-622 S. Broadway, Los Angeles, California.

RUBBER WORKERS. TIRE FINISHERS. CALENDAR HELPERS. Steady employment. No experience necessary. INLAND RUBBER CO., La Salle and 27th-sts.

SCREW MACHINE OPERATORS—ABLE TO set up own jobs for close work. Day or night shift on piece work basis. Come ready to work. WESTERN ELECTRIC CO., INC., 48th [Cicero] Av. and 24th-st.

SCREW MACHINE OPERATORS—ON NO. 2, No. 4, and No. 6 Warner and Swasey machines. Those with experience only need apply. Address G I 157, Tribune.

SCREW MACHINE HAND—ALSO LATHE hands. Ryper Mach. Works, 931 E. 43d-st.

SEARS, ROEBUCK & CO.

HANDY MEN

mechanically inclined. Interesting work. Rapid advancement. Good starting salary. Come ready for work.

SEARS, ROEBUCK & CO., Homan-av. & Arthington-st.

SHADE CUTTER.

EXPERIENCED.

Good starting salary. Pleasant working conditions. Come ready for work.

SEARS, ROEBUCK & CO., Homan-av. & Arthington-st.

SHEET METAL WORKERS—MEN USED TO putting metal on automobile bodies. YELLOW COACH MFG. CO., Belden and Racine.

SHEET METAL WORKERS AND HELPERS—4751 W. Harrison-st.

SHOEMAKERS — EXPERIENCED HEEL trimmers on ladies' shoes. MARGOLIN SHOE CO., 229 W. Huron-st., 4th Floor.

SHOW CARD WRITER. Experienced. Apply Supt.'s Office, 4th floor. HILLMAN'S, State and Washington-sts.

SIGN PAINTER—STEADY POSITION FOR commercial man who can do wall work if wanted. Broadway Sign Shop, 4650 Broadway.

SLIP COVER CUTTERS. Only those thoroughly experienced need apply; steady employment and good wages for those capable. Apply Mr. Millington. Drapery Section, 9th floor. BOSTON STORE.

STRIPER

on plain lining; must be steady man. FELT & TARRANT MFG., 1717 N. PAULINA-ST.

STRUCTURAL STEEL MEN—Layer outs, helpers, punchers, and laborers. HARRIS BROS. CO., 1349 W. 35th-st.

STRUCTURAL DESIGNERS, DRAFTSMEN and tracers—Immediately in loop office on all kinds of steel and concrete structures; also engineers capable of taking charge of drafting room; to receive consideration state fully experience, references, least salary, how soon you can report, and phone number. Address G E 225, Tribune.

TECHNICAL MEN.

We can place men on the planning and scheduling of our modern telephone central office installations; also positions are open in Engineering Correspondence, Estimating, and Methods.

There is a large volume of work to be done; opportunity for development unlimited positions of responsibility wait the right men. If you feel you have the education or experience to fit you for this work, call or write

WESTERN ELECTRIC CO., INC., INSTALLATION DEPARTMENT EMPLOYMENT, 430 S. GREEN-ST. 1 BL. W. OF HALSTED STA. MET. "L."

TINNERS.

50, Experienced, for out of town factory. American-plan shop. Good working and living conditions.

Traveling expenses paid; only men experienced in handling heavy gauge nickel, silver, and copper need apply; high wages and bonus. Address H K 303, Tribune.

TINNERS AND HELPERS — EXP. ON blow pipe work. Chicago Blow Pipe Co., 210 N. Clarkson-ct.

TIRE VULCANIZER AND BUILDER—GEM Rubber Co., 1315 S. Oakley-blvd.

TOOL AND DIE MAKERS — FIRST CLASS. Strictly modern toolroom. Must have gilt edge references. Kirsch Mfg. Co., Sturgis, Michigan.

TOOL DESIGNER—MAN WITH PUNCH AND die experience preferred. Hurley Machine Co., 54th-av. and 22d-st.

TOOL MAKERS AND WOOD PATTERN Makers—Steady work. ADVANCE-RUMELY CO., La Porte, Ind.

TRACER—WITH ABILITY IN FREE HAND drafting as well as architectural to work in landscape architect's office. LANGFORD & MOREAU, 140 S. Dearborn-st.

WASHMAN—FOR HOTEL LAUNDRY. APply Housekeeper, Brevoort Hotel, 120 W. Madison.

WAX ENGRAVERS—2 EXP. MEN FOR MAP work. LOUIS C. KNIPP, 443 S. Dearborn.

WOODWORKERS, BODY BUILDERS, AND CABINETMAKERS, for new body work. YELLOW COACH MFG. CO., Belden and Racine-avs.

YOUNG MAN—WHO HAS HAD SOME EXperience in cutting of children's dresses. THE JEAN GARMENT CO., 1300 W. Jackson-blvd., 4th floor.

WANTED—MALE HELP.

Professions and Trades.

YOUNG MEN—FOR PUNCH PRESS, DRILL press, spraying, dipping and various other kinds of interesting shop work. No experience required. Liberal starting wages and permanent positions. Come ready to work. WESTERN ELECTRIC CO., INC., 48th [Cicero-av.] and 24th-st.

YOUNG MEN—18-21 YRS., TO WORK IN stock dept. 6133 S. State-st.

25—BRICKLAYERS—25

Long job, under pleasant working conditions, at Commonwealth Edison Plant, at 3200 E. 100TH-ST., CRAWFORD-AV. AT 35TH. GEO. A. FULLER CO.

Pharmacists.

APPRENTICE DRUG CLERK — REG.; EXP., references; also soda clerk. Sher-Main Pharmacy, 800 Main-st., Evanston.

PHARMACIST — REGISTERED, CAPABLE of operating a drug store in one of the rapidly growing suburbs; to a man of the right caliber, will assist in financing the opening of an up to date store. Address G E 337, Tribune.

PHARMACIST — REGISTERED; STEADY; good salary. Northern Pharmacy, Sheridan and Argyle.

PHARMACISTS AND APPRENTICES—GOOD opportunities for progressive young men. WALGREEN CO., 500 E. 40th.

PHARMACIST—ASST. OR REG.; STEADY position; ref. FORBRICH, 7300 Vincennes.

REGISTERED PHARMACIST for our laboratory. Permanent position. Apply Employment Office, 5th floor. THE FAIR.

REGISTERED PHARMACIST — FOR HIGH grade N. Side drug store; excellent oppor. for progressive man with merchandising exper.; must be capable taking charge of store if necessary. State fully experience, references, etc. Address H K 406, Tribune.

Salesmen, Solicitors, Etc.

A LARGE LOOP BANK has an opening for several salesmen whose earning power is at least $3,600 annually. Applicants must have had prev. selling exp. and be under 45 years of age. Dearborn 8555 for appoinment.

ADVERTISING LINE.

Only those experienced in selling advertising matter, such as art, engraving, and printing, need apply. Good proposition for the right man. Call at 608 S. Dearborn, Room 1102. J. J. KLAPKA STUDIOS.

ADVERTISING SALESMEN—TO CALL ON retail merchants with new line proposition. Good salary; permanent position. Call at once. 901 Majestic Bldg.

AN ADVERTISING SALESMAN.

Experienced soliciting program and specialty display; entirely new, unique, possibilities; $200 weekly. Phone Wabash 5144.

ASSISTANT SALES MANAGER.

We need a man who has had several years' sales experience, over 28 years of age, capable of hiring and training salesmen. This position is worth $10,000 a year. See MR. GREEN, Rm. 326 Conway Bldg.

ATTENTION, SALESMEN!

Don't kid yourself during 1923. Make big money NOW selling high class business and residential property. We just opened two new beautiful Chicago subdivisions aggregating $750,000 in sales. We furnish our men with live leads daily and also thousands of cards for circularizing. All our men are making big money. You can do likewise. Call Room 348, 29 S. La Salle-st. Ask for L. J. ROBINSON, Gen. Mgr. H. W. ELMORE & CO.

AUTOMOTIVE SALES REPRESENTATIVE—The Largest Automotive Organization of its kind in the country desires an aggressive hard-hitting Automotive Sales Representative for Pacific Coast and far western territory. The man we seek must be thoroughly familiar with every phase of the Automotive Industry and have a wide acquaintance among Pacific Coast automotive equipment jobbers as well as influencial motor car and motor truck distributors. Phone Mr. H. L. Rackliff, for appointment, La Salle Hotel, Tuesday afternoon.

BOOK SALESMEN.

See our medallion, Roosevelt, with 2 premium sets free, all for the price of the Roosevelt. CHARLES SCRIBNERS' SONS, 431 S. Wabash-av., Room 110-111.

BOOK SALESMEN.

Exp. men who can leave town at once, to work on first class leads, selling a new, high class publication to professional and business men. 30 N. Michigan-blvd., Room 827.

CATHOLIC MEN

With some experience in selling; exceptional opportunity; special inducements to producers. O'BRIEN, 180 N. Wabash, 8th fl. Lemoyne Bldg.

CHICAGO SALESMEN.

Young men for Chicago by Million Dollar Casualty Co. Experience in selling plate glass and automobile insurance desirable, but not essential if man is qualified otherwise; remuneration, salary and commission. Phone Wabash 0900 for appointment.

Collectors and Solicitors.

We have openings for live, energetic men in our organization to collect and solicit weekly premiums and ordinary life insurance; old established company; salary and commission; good refer., reg. habits, and reside on South Side, north of 63d-st. Address H J 163, Tribune.

COLLECTORS — TO COLLECT MONTHLY accounts in residential districts; bond required. Room 609, 443 S. Dearborn.

COLLEGE MEN, with or without clientele; also telephone men. Apply Room 315, 166 W. Jackson.

EDUCATED MAN

who has mentality enough to interest big business men in a proposition that is a demonstrated success and that requires no actual sale—it is placed on approval. The right man can earn $4,000 to $8,000 a year. Splendid opportunity for man locating elsewhere, East or West. MGR., R. 1124, 202 S. State-st.

FIELD MGR.—OPENING FOR, EXPERienced in magazine or newspaper work. $5,000 salary and comm. if qualified. Apply MR. POWER, 1018 S. Wabash, R. 800.

ITALIAN MANAGER.

We want a high class man to take over our Italian department and organize a crew of salesmen to sell choice Chicago business and residential property. We have sold close to a million dollars since January. You can earn big money here. Call Room 348, 29 S. La Salle. Ask for L. J. ROBINSON, Gen. Mgr. H. W. ELMORE & CO.,

LEADS.

I have hundreds of live leads for live salesmen on our new properties just opened. You do not need previous experience if you are a hard worker and ambitious to make big money. Ask for MR. BRIGGS, Gen. Mgr., Rm. 348, 29 S. La Salle-st.

MAN—SINGLE, OVER 22, TO TRAVEL IN Indiana and Ohio; young man from small town or country preferred; salary and expenses; leave city at once. MR. MILLER, 509 S. Wabash-av., 4th floor.

MAN—DO YOU LIVE IN OKLAHOMA OR Arkansas? A high class manufacturer wants young man for that territory; experience not necessary. Address E 282, Tribune.

MAN—DO YOU LIVE IN OR NEAR KANsas City? A high class manufacturer wants young man for that territory; experience not necessary. Address E 526, Tribune.

MEN—2, SINGLE, GENTILES, TO TRAVEL with me in crew; experience not necessary; leave city immediately; salary and commission, advance expense account. Call 509 S. Wabash, 4th floor. Ask for sales manager.

MEN—2, NATIONAL ORGANIZATION WILL place 2 men on sales staff; experience not necessary; must have good appearance and education. Apply 10-12, Rm. 1304, 159 N. State.

Midwestern Distributor

Wanted by Eastern manufacturer marketing the only store specialty machine of its kind. An experienced slicing machine, cash register or scale executive has opportunity to make life-time connection. Exclusive territorial rights and unlimited co-operation. Address A E 34, Tribune.

SALESMAN—YOUNG MAN, GENTILE, NO. Side resident, to assist department sales manager, outside work; salary and expenses. Call Tuesday after 10 a. m. Ask for MR. E. M. BOLAND, 323 S. Wabash-av.

SALESMEN—2 NEAT APPEARING GENtiles, single, to work with manager; chance to travel; experience not essential; sal. and comm. Mr. DORMAN, Rm. 911, 115 S. Dearborn-st.

SALES MANAGER—TO HANDLE PROD. sold in drug and department stores. Address F 173, Tribune.

SALESMEN — CATHOLIC, FOR OUR CITY and country sales force. Call between 9 and 10 and 4 and 5. 601 Hartford Bldg.

SALESMEN—TO CARRY A LINE OF PAtented brassieres for N. Y. concern. Write Star Brassiere Co., 30 W. 15th-st., N. Y. C.

SALESMAN—TO CALL ON DEALERS; ARticle sells itself; make the calls and make money. R. 1424, 202 S. State.

SALESMN.—FOOD PRODUCTS, TO RETAIL, developed territories, at once; salary and commission. 2246 W. Austin-av.

SALESMAN—EXPERIENCED, ON DRESSES, one well acquainted in the city. Apply Rm. 503, 231 N. Wells-st.

SALESMEN—3 LIVE WIRES, TO SELL Ford and Lincoln Cars; no experience necessary. Donovan Motor Co., 7400 Stony Island.

SALESMEN AND SOLICITORS—CAN EASily make $10 to $20 per day. Over the Top Mfg. Co., 1436 Wabash.

WANTED—MALE HELP.

Salesmen, Solicitors, Etc.

SALESMEN—APPLIANCE. Excellent opportunity, with definite line of promotion for good men. Special bonus added after tryout. Paid for training time. Chance to sell reliable goods for responsible company. Apply Tuesday, 8:30 to 9:00 a. m., Room 950 Edison Building, 72 West Adams-st. COMMONWEALTH EDISON COMPANY.

SALESMAN—HIGH CLASS, to act as field secretary for largest clearing house of its kind in the world. None but hard working man who has good personality need apply. 662 Monadnock Block.

SALESMAN.

We maintain a staff of salesmen who sell advertising by telephone; the earnings of the members of this staff vary; some make $80 per week while others make $18; we have an opening for a heavy hitting salesman, one whose ability will put him in the $80 week class soon; the salary is low, the commissions are high, and it takes a SALESMAN to make the grade; if you can fill the bill, are sure of it, come in and ask for MR. JERNEGAN, Room 217 Hearst Bldg.

SALESMEN—TESTED

For the bond business. At 11 S. La Salle-st., Room 600, Mondays and Thursdays, 6:30 p. m. Psychological tests will be given free to determine your sales ability. DELBERT ULLRICK, M. A., the Psychologist, lectures Thursday at 7:30 on "Improving Personality"; at 8 p. m., on "First Mortgage Bonds Analyzed"; at 8:30 on "Getting Attention." Everybody invited. THE BOND AND MORTGAGE CO.

SALESMAN — THE LARGEST CHEVROLET dealer in Chicago, having branches on both north and south sides, can use the services of a high grade experienced salesman. If you can drive a car and have had real successful experience in selling, you can have an income of $500 to $800 per month with our concern. You must be a hard, consistent worker, thoroughly reliable, married, about 30 years of age. Apply in person today between 10 and 1 to Mr. G. H. Haselton, 914 Diversey-pkwy.

SALESMEN.

We want men of character and reliability to handle our large number of live leads. In seeking larger fields, with greater remuneration, do not pass up this opportunity. With our assistance and encouragement and your willingness to work, success is sure. Know Chicago and have good reference and we will start you to work immediately. Ask for F. P. CAMPBELL, Gen. Mgr., Room 348, 29 S. La Salle-st.

SALESMEN—YOUNG MEN TO SOLICIT ACCOUNTS IN LISTED SECURITIES OVER THE TELEPHONE; WILL HIRE ONLY MEN WITH HIGH SCHOOL EDUCATION OR EQUIVALENT; MUST BE ABLE TO FURNISH REFERENCES. IF YOU ARE WILLING TO WORK HARD THIS IS YOUR CHANCE TO MAKE A GOOD CONNECTION FOR ADVANCEMENT. WINTON CO., ROOM 429. 166 W. JACKSON-BLVD.

SALESMEN.

10 live wires, not afraid of hard work, who must earn at least $100 every week. This is a real estate proposition; 3 new subdivisions; 30 minutes to Loop. Lots sold on easy payments. If you have a wishbone instead of a backbone don't answer this ad. Call all day till 7:30 p. m., Room 303, 128 N. Wells-st.

SALESMAN — AN EXPERIENCED REAL estate, who is thoroughly familiar with the North Side territory anywhere from the river as far north as Howard-av., and who has operated in that district. A well known high class loop firm offers a splendid opening to a man of ability. Only those who can fill these requirements will receive consideration. Address G E 338, Tribune.

SALESMEN—A WELL RATED ILLINOIS firm desires to increase by two its Chicago force; the business is established and growing. The men selected must be residents of Chicago, of clean record, and be able to stand prosperity; previous selling experience is not essential, as ours is not a technical line; confidential. Give phone number in reply. Address G E 271, Tribune.

SALESMAN—A STEADY INCREASE IN THE volume of our business makes an especially attractive opening for a former business executive or salesman who has the necessary ability, standing, experience, and local references to fill this position with a well known Chicago house. Your phone number will facilitate an interview. Address G E 275, Tribune.

SALESMEN

to represent large institution; selling ability more valuable than experience in the line; good territory open, either city or country, for 2 or 3 more men. Drawing account against commissions to producers. Call Rm. 719, 11 S. La Salle-st. Mr. Fassett.

SALESMAN—WE WANT A MAN OF CLEAN character, forceful personality, who is looking for a life job with a fast growing institution. We offer a dignified, congenial, and permanent position where earnings will be large and promotion rapid. Married men over 30 preferred. Give phone. Address G E 274, Tribune.

SALESMEN—OUR MEN ARE EARNING UP to $250 a month and more. Let us show you how you can do the same. We are the largest organization of its kind and have need of several Catholic men on our sales staff. Positions permanent. Call 8 to 10-5 to 6, Room 319, 117 N. Dearborn.

SALESMEN—OUR MEN ARE EARNING UP to $250 a month and more. Let us show you how you can do the same. We are the largest organization of its kind and have need of several Catholic men on our sales staff. Positions permanent. Call 8 to 10-5 to 6, Room 310, 5 N. La Salle.

SALESMEN—3 YOUNG MEN; MUST BE neat appearing; work with manager taking orders; experience not necessary; good chance for advancement; position pays $30 per week. Apply before 11:30 a. m., Rm. 844, 127 N. Dearborn-st.

SALESMEN—TO SELL FURNITURE "THE New Way." We have more leads than we can handle ourselves. A sure thing, with large earnings. Salesmen now earning more than $200 per week. 1227 S. Michigan-av. Victory 8699.

SALESMAN—CATHOLIC; 2 MORE LIVE wires to complete sales force; a splendid opportunity for men not afraid of work; $40 to $60 weekly can be earned while learning; experience not essential. R. 406, 145 N. Clark-st., 8-10 a. m., 4-6 p. m.

SALESMEN—OLD ESTABLISHED BANKING firm seeks two high grade men for their bond sales department; applicants must be over 25 years of age, well connected, and have had selling experience. Address G E 157, Tribune.

SALESMAN — A REAL OPPORTUNITY for an experienced man who can sell store fixture equipment and soda fountains; drafting ability essential. Apply fully, giving age, experience, and salary wanted. Address H B 342, Tribune.

SALESMEN—2 YOUNG MEN TO LEARN salesmanship; guaranteed salary and commission while learning; steady work and rapid advancement assured. Room 844, 127 N. Dearborn-st.

SALESMAN—EXPERIENCED PIANO AND Victrola salesman, aged 25 to 35; liberal commission and drawing account. We furnish the leads. Complete Music Stores, South Bend, Ind.

SALESMEN—TWO GOOD SUBDIVISION salesmen on fast selling property across the street from new Ford plant. Property line 200 ft. from main entrance. Act quick. RAY QUINN & CO., 35 S. Dearborn-st.

SALESMAN—RESPONSIBLE, WILLING TO be trained in our way of selling; good pay; experience not essential; must have good references. Apply 2-6 p. m., Room 314, 4750 Sheridan-rd.

SALESMEN.

2 live men to devote their entire time selling commercial cars; competent men will school you. Lawder Bros., 69th nr. State.

SALESMEN—NOT AFRAID OF ROAD WORK can make $6,000 a year or more; pleasant, dignified, repeat business; valuable territory. Illinois Adjusting & Finance Corporation, 22 E. Van Buren. Ask for R. A. Stubbins.

SALESMAN—ONE WHO WILL WORK WITH our city men for 2 weeks at nominal figure, to learn our method, then take charge of office. Splendid income assured. Apply before 10, after 2. 1716 Stevens Bldg.

SALESMEN—WE HAVE OPENINGS FOR 2 more live salesmen; this is an exceptional opportunity. Apply before 1 p. m., Rm. 816, 36 S. State-st.

SALESMEN—$100 IN ONE DAY, $25 OR more almost every day; others are doing it. High grade advertising service for high grade men only. Room 985, 508 S. Dearborn.

SALESMAN — LARGE BOND HOUSE HAS opening on sales force for aggressive young man with good education. Address G E 85, Tribune.

SALESMEN — 4, $7.50 SALES NET YOU $20 daily; city or country; largest mfr. of its kind in the world. Write or see Mr. Watts, 5th floor, 20 E. Jackson-blvd.

SALESMAN—THE NEW YORK LIFE INS. Co. has an opening for a good live salesman, or one wishing to become such. 343 S. Dearborn, R. 510. J. J. MacKay, or A. C. McArthur.

SALESMEN — EXPERIENCED, SELLING fruit, vegetables and poultry to hotels, restaurants and clubs for South Water-st. comm. house. Address F S 130, Tribune.

SALESMEN—NOW CALLING ON CORSETS and dry goods trade, to carry popular priced side line of Brassiers. ARTMORE CO., INC., 532 S. Throop-st.

SALESMEN— HIGH POWERED; ALSO INexp., for absolute necessity; money 1st day. Mr. Haney, 20 E. Jackson-blvd., Rm. 401.

SALESMEN—DIRECTORY, EXPERIENCED canvassers; of neat appearance; salary and comm. Room 814, 115 S. Dearborn.

SALESMEN—TO SELL LUBRICATING AND fuel oils; liberal commissions. Give references. Address G O 341, Tribune.

SALESMEN—25 HIGH CLASS MEN. PREvious sales experience unnecessary. Tel. Lake View 7846; arrange for interview.

SALESMAN—WITH CAR, FOR CITY WORK; position pays $70 week. See Mr. Selling, CHEF ALUMINUM CO., 800 W. North-av.

SALESMEN—TO HANDLE AN ADVERTISED belt dressing as side line. Address G O 212, Tribune.

SALESMEN—TO SELL FORD AND LINCOLN cars. Elliott-Stahl Motor Co., Howard and Clark-sts.

WANTED—MALE HELP.

Salesmen, Solicitors, Etc.

SALESMEN—25 TO 40, WITH AND WITHout autos; EXPERIENCED in fountain resort etc.; trade in city, Ill., Ind., Mich., to sell

Pure Orange and Lemon Juices, Uncolored, Unflavored, Ready to Serve.

Sizes from pints to barrels. Distributor international firm, established 2-3ds century. National advertiser of quality products. Salesmen of chemical drinks will appreciate the great possibilities in these economical, fresh, pure fruit juices. Squeezed in California and shipped up here and in New York by the carload. Drawing account, liberal commission and steady repeat business.

District Sales Mgrs. Wanted—Ills., Ind., Mich. MOUQUIN R. & W. CO., 217 E. Illinois.

Salesmen—Subdivision Exp., $250 A WEEK AND MORE.

Exceptional opportunity to sell improved business and resident property in a well known, highly restricted, zoned neighborhood; 3 blks. to best transp. in city; 30 min. to loop; as low as $12 front ft. on E. Z. terms. Live leads. Attractive proposition to exp. subdivision salesmen. Must be live wire, neat appearing, energetic, and willing worker. Quick promotion to mgr., general mgr., a permanent position that pays $15,000 and more per year. Apply 5 N. La Salle-st., Room 213.

SALESMAN.

PERMANENT ATTRACTIVE POSITION OPEN TO AN ABLE AMBITIOUS SALESMAN—ONE WHO CAN SUCCESSFULLY APPROACH BUSINESS MEN. OLD AND WELL ESTABLISHED BUT UNUSUAL SPECIALTY LINE. AVERAGE EARNINGS OF OUR MEN OVER $100 PER WK. 590 OLD COLONY BLDG.

$250-$300 WEEK.

Tire salesman with car, who knows his business. 511, 166 W. Jackson.

SALESMEN.

We have room for 2 bright and ambitious young men who can present a convincing sales talk over the telephone; to join and assist our sales organization; experience in our line not essential. We will teach and cooperate with you. This is an opportunity for a permanent and profitable connection; salary and commission to start. Apply Room 503, 111 W. Jackson.

SALESMAN.

We need one more good salesman who desires to become established in the bond business. Bond selling experience not essential. We want a young man, over 26 years of age, a permanent Chicago resident, who can show a successful sales record. We will help you to build a clientele. Liberal salary and com. Room 918, 220 S. State-st.

SALESMEN—EXPERIENCED IN PERSONnel work, for our own organization, to employ and place men in various positions we have to fill. Must have some knowledge of technical lines; also one with some knowledge of accounting, and one with executive knowledge. BUSINESS MEN'S CLEARING HOUSE, 209 S. STATE-ST. 614 REPUBLIC BLDG.

SALESMEN.

Owing to the increase in our business we are required to add 5 additional salesmen. We want men who have confidence in themselves and are willing to follow instructions. Applicants must furnish reference. See F. H. WAHR, Gen. Mgr., Room 348, 29 S. La Salle.

SALESMAN—TELEPHONE.

Young man to sell over phone. Most unique and largest interest bearing gold bond in America with a security behind it that cannot be questioned, salary and commission; high rated firm. Ask for K. W. TURNER, Room 653, 29 S. La Salle-st.

SALESMAN—TO REPRESENT US IN THE city of Chicago calling upon the funeral directors; proposition on a commission basis, guaranteeing $150 a month for the first two or three months. To be acceptable a man will have to earn not less than $3,000 a year. THE EMBALMERS' SUPPLY CO., Westport, Conn.

SALESMEN—ARE YOU LOOKING FOR A FUTURE? I have a wonderful opportunity for five men who are not afraid to work. Can earn $100 or more per week. Experience is not necessary, as we will teach you the business. See P. H. HORNE, Room 853 1st Natl. Bank Bldg., from 9:30 to 4 and 6 to 8 p. m. Mon. and Tues.

SALESMEN—A STRONG LOCAL CONCERN can place two men immediately in local positions who possess integrity, sound common sense, strong personality, and executive ability. These are life positions and both are $5,000 jobs. Preference will be given to men not employed if qualified. Give phone. Address G E 270, Tribune.

SALESMEN—FOR CITY AND SUBURBS; steady position and good opportunity for real workers; established trade and right prices; experience selling building material an advantage, but not essential; state age, experience, and phone number; strictly commission and no advances. Address H J 410, Tribune.

SALESMEN—IF YOU WANT TO MAKE $100 per week and are willing to work hard for it, I have the most legitimate sales offering in Chicago; start to work at once; big commissions, paid daily. You must qualify as a hard worker and not a staller; give phone number in answer for appointment. Address G X 153, Tribune.

SALESMAN—TO SELL 12,000 MILES GUARanteed cord tires; commission basis; leads furnished; our unique co-operative plan of selling assures the salesman an unusually large weekly income. WARREN TIRE AND RUBBER CO., Room 905, 10 N. Clark-st.

SALESMEN — PERMANENT, ATTRACTIVE position for 2 energetic, forceful salesmen, in city, who can approach business men and get results; splendid income assured producers; pleasant work. Call Tuesday morning, 4th Floor, 630 S. Wabash-av.; ask for MR. STAEHLING.

SALESMEN — NOW TRAVELING, TO handle strong line of musical merchandise as side line; good opportunity for hustlers. In reply state what line you are carrying and precisely the territory you cover. A. QUALL, 319 W. Baltimore-st., Baltimore, Md.

SALESMEN.

Bohemian or German speaking, living in Chicago at least 5 yrs. Best selling property on C., B. & Q. Big commissions. See Dept. Mgr., 424 1st Natl. Bank Bldg.

SALESMAN — EXPERIENCED, TO PLACE sample lines for representative sample woolen house; must be willing to travel in country. In reply give complete experience and qualifications, references, salary desired, age, etc. Address G E 149, Tribune.

SALESMAN—CITY.

Largest organization of its kind wants reliable men to sell health and hospital service; representatives can earn over $100 per week. Ask for Manager, 39 S. Hoyne-av.

SALESMEN — TWO GOOD WORKERS, TO travel midwest states; common education, average intelligence; steady work; nothing to sell; carry no samples—and that $400 to $600 per month will not spoil; commission only; gentiles. Apply 407 S. Dearborn-st., R. 475.

SALESMAN—HARDWARE. HAVE GOOD territory open for High Grade Hardware Salesman. Must have road experience. No others need apply. State age and give references. DRAKE HARDWARE CO., 106 Washington-st., Burlington, Ia.

Salesman's Opportunity.

We want a capable and energetic man to call on names of prospects which we will furnish. New campaign is in full swing. Mr. Morris, 1708 Railway Exchange Bldg.

SALESMEN—ACQUAINTED WITH BAKERY trade in Chicago and vicinity, to handle hand operated doughnut cutting machine and Downyflake flour needed in every bakery; excellent returns for hustlers. Apply 204 W. Randolph. SPOHR, Sales Manager.

SALESMEN—CATHOLIC.

10 men wanted to follow up live leads. You can earn $100 at least weekly. Room 303, 128 N. Wells-st.

SALESMEN—2 OR 3 YOUNG MEN OF GOOD address to travel. Salary and commission; expenses advanced. Apply today. MR. CLEMENT, Windsor-Clifton Hotel, Wabash-av. and Monroe.

SALESMEN—1 OR 2, POLISH DESCENT, for well est. real estate concern; live leads furn.; highest commission paid, and selling account experience preferred, but not essential. 809 W. 35th-st.

SALESMEN—TO HANDLE STATE FOR high grade radios. A good, well paid opening for good producing men. Permanent, with liberal contract. Write G. F. Wilson, Sales Manager, Newton, Ia.

SALESMEN—3, TO WORK WITH ME ON South Side, sell guaranteed silk hosiery; $60 up per week. Call 1st apt., 6335 Ingleside-av., 6 to 9 p. m. Ask for Mr. Wright.

SALESMAN—TO CALL ON MANUFACturers. Knowledge of machinery and shafting required. Real opportunity. Address A E 6, Tribune.

SALESMEN—$100 MONTH SALARY, COMmis., bonus, to men now selling tailoring, raincoats, brushes, other goods direct to user. WRIGHT & CO., 39 W. Adams, Rm. 50.

SALESMAN — FOR CAMPAIGN WORK through our dealers; crew work; will train a few men with good records; sal. and com. Clements Mfg. Co., 609 Fulton, cor. Jefferson.

SALESMAN — EXPERIENCED IN CHILdrens and junior coats; one who has trade in Iowa, Nebraska, and Minnesota; good opportunity. Address G I 579, Tribune.

SALESMEN—TO TRAVEL; PREFER THOSE who have experience in selling bankers. Miller Bank Advertising Service, 108 N. Dearborn-st., Rm. 305.

SALESMEN — GOOD APPEARANCE, TO call on business men; leads furn.; good proposition for live wire; no other need apply. Salary. 116 West Madison-st.

SALESMEN—TO SELL WELL KNOWN food product in addition to their regular line; outside Chicago. Large commission. Address G E 199, Tribune.

SALESMAN — BEST SELLING WOMEN'S rubber heel on market; sal. and com. Har. 8025.

SALESMEN—$10 TO $20 A DAY EASILY, for real salesmen. See O'Brien, 1910 Stevens Bldg.

SALESMAN — GOOD PAY; PERM.; GIVE phone. Address F 228, Tribune.

SOLICITORS—AT ONCE FOR HIGH GRADE proposition. If you are looking for work and not a position see me at 1051 Grace-st., Apt. 2.

SOLICITOR—BRIGHT YOUNG MAN. APply 2330 Prairie-av. Paris Linen Supply Co.

SPECIALTY SALESMEN—FOR DEODORANT and liquid soap; drawing account to right party. Address G I 156, Tribune.

STOCK OR BOND SALESMEN—2 EXPERIenced, for new offering of 1st mortgage real estate gold bonds on Chicago property; good for big money; plenty of fresh live leads and liberal commission; must be good closers. H. P. ARTHUR & CO., INC., Transportation Bldg.

WANTED—MALE HELP.

Salesmen, Solicitors, Etc.

SUMMER SALES WORK FOR SEVERAL wide awake teachers in Central States; sell only teachers and schools; fine future and unequaled training for live wires to combine educational work with income of $300 to $500 a month; out of town applicants, state age and qualifications in first letter. W. V. MILLER, 3d floor, 86 E. Randolph-st.

TELEPHONE SALESMEN—EXPERIENCED, to sell listed securities; permanent positions Suite 208, 209 W. Jackson.

Unusual Salesmen Wanted.

25 men who want to connect with the best selling proposition on the market today. This position is worth $10,000 a year if you will work. Leads and 100% co-operation. No advance artists wanted; a rare opportunity for one who will work. Apply 9 a. m., Room 304, 128 N. Wells-st. Mr. Kish.

WANTED.

REAL ESTATE SALESMEN.

I am spending several thousand dollars advertising our various North Shore properties, consequently I am receiving in return hundreds of letters of inquiry. I want some real closers to interview these parties. Must be able to furnish local references, ready to go to work at once. Best commission contract in the city. Ask for Mr. Birdsell, Bank Floor, 68 W. Washington-st.

WE WILL TRAIN THREE men for city territory. Sales experience unnecessary. Attractive proposition for workers. Call State 6420 for appointment, or address G E 339, Tribune.

WEST SIDE DEPT. STORE

is looking for a man to represent its household appliance dept.; work comprises the following: Leads and demonstrating in the homes of our customers and soliciting new customers; selling experience helpful, but not necessary, as we give thorough training. If you are looking for a permanent position, $35 to $60 a week, with excellent possibilities for advancement, see Mr. Pagels, Corydon's Department Store, 2704 W. North-av., today, 9 to 11 a. m.

2 SALESMEN WANTED to Go to Milwaukee and Indianapolis at Once

and act as our state distributors in Indiana and Wisconsin; a wonderful opportunity for a live man to clean up a small fortune in wine grapes; present conditions make the demand for wine grapes greater than ever and our other state distributors are making over $700 weekly; a cash deposit of $600 required to cover shipments only; if you haven't this don't bother us. Grein & Pahls, national distributors, the largest concern of its kind in the world and our 45th year at the same corner in Chicago; highest references. Our actual interests in vineyards on the Pacific coast make nation-wide distribution possible. Telephone our Louis Henkin, Room 1005 Hotel Sherman, for appointment.

50—MEN—50,

Who are willing to learn if they get paid while learning. Experience in our line not necessary. We train you; $75 per week and up for beginners, who will work and follow instructions. 128 N. Wells, Room 304.

3 GOOD ROAD MEN TO CALL ON BANKers, doctors and merchants; $150 to $200 per week easily made by hustlers; commission only; greatest organization of its kind in the world. See A. J. MORGAN, 3408 S. Michigan-av.

Agents.

AGENTS—$100 EVERY WEEK SELLING special twill wearproof indestructable Men's Suits at $12.50; something absolutely new; outwear 3 ordinary suits and at 1-3 the price of one; $3 commission in advance; no delivering; price and quality sells them; only permanent agents wanted; exclusive territory to those who make good prompt deliveries. Wearproof Clothing Co., 442 N. Wells-st., 3d floor, Chicago, Ill.

Miscellaneous.

LABORERS.

We can use some good men. Steady work. High wages. In clean daylight factory. Apply 2650 W. Polk-st. JOHN F. JELKE CO.

ELEVATOR OPERATORS. Men over 21 years of age; permanent positions; no experience necessary. Apply superintendents' office, 9th floor, MARSHALL FIELD & CO., RETAIL.

TRUCKERS AND LABORERS for handling paper stock; day and night work; 48 hour week. Employment Department. W. F. HALL PRINTING CO., 451 W. Chicago-av.

MAN WITH MOTORCYCLE and side car to make deliveries. Apply Tuesday morning, seventh floor. WALTER FIELD CO., 318 S. Michigan-av.

ELEVATOR MEN for passenger service. Apply Supt.'s Office, 4th floor. HILLMAN'S, State and Washington-sts.

PORTERS for both day and night work. Apply Supt.'s Office, 4th floor. HILLMAN'S, State and Washington-sts.

GENERAL COOK, FLOORman, and kitchen man for hospital. GRANT HOSPITAL, 551 Grant-pl.

Japanese or White Man.

Wanted—1st class Japanese or white man for butler or housework in family of 2, living in apartment on North Side; must be able to furnish 1st class city references. Ph. Harrison 3800 between 9 a. m. and 1. Ask for Apt. K 56.

FOUR YOUNG MEN,

ages 18 to 25, to handle publisher's contracts; experience not necessary; permanent work and rapid advancement; $100 to start. Call 9 to 11 a. m. MR. JAFFIE, 82 W. Washington, Rm. 327.

MAN—YOUNG, WITH SHIPPING ROOM EXperience. No heavy work. Good starting salary. MARSHALL-JACKSON CO., 26 So. Clark-st.

LABORERS AND MACHINE men. Norton Door Closer Co., 2900 N. Western-av.

ELEVATOR MAN.

Good, steady, permanent position. THE EMPORIUM, 28 S. State-st.

COLLEGE STUDENT—SPLENDID POSITION for vacation or permanently; will pay from $150 to $300 monthly; definite earnings; give age, education, experience, and phone number. Address F O 427, Tribune.

DOORMAN — FOR THEATER, EVERY night, Sat. and Sun. matinee; must live on N. W. Side; give age, address and telephone number. Address A G 273, Tribune.

FURNITURE MOVERS (25).

Expd. Call at once. Mayer's Storage, 4250-52 Evans. Kenwood 4200.

MAN—YOUNG, STRONG, ACTIVE, 21-35 years, for packing room in loop. State age, experience and salary. Address H J 290, Tribune.

PORTER AND ALLEY MAN—GOOD, LIVE man, not afraid of work; good wages, steady work. L. P. PETERSEN, 2055 W. 35th-st.

LABORERS—50, FOR SCRAP IRON YARD; steady work; 50c per hr., 10 hrs. a day. Apply 3647 S. Homan.

MAN—YOUNG, TO WORK IN N. S. APT. hotel and on switchboard; exp. not necessary. Address A V 259, Tribune.

JANITOR—WHO CAN MANAGE DANCE and lodge hall, on South Side; salary and living quarters. Apply 1325 S. Halsted.

COMPETENT HOUSEMAN—PROTESTANT; white; married; no family; good wages; apt. Apply Harrison 7966.

PACKERS—WITH GROCERY EXPERIENCE; salary and commission. Apply JOHN SEXTON & CO., 352 W. Illinois.

COLLECTOR—FOR MONTHLY MAGAZINE accounts; no soliciting; must furnish bond. Room 844, 127 N. Dearborn-st.

TRUCKERS—FOR WAREHOUSE WORK IN wholesale grocery. Apply JOHN SEXTON & CO., 352 W. Illinois.

COLORED MEN—IN WASH ROOM; EXPErienced. Paris Laundry, 2330 Prairie-av.

PORTER—NIGHT, FOR GARAGE WORK. T. G. ARNOLD & CO., 3725 Ogden-av.

PORTER—COLORED, EXP. 1548 W. 63D. Call 8 a. m.

JANITOR — SOBER AND INDUSTRIOUS. Y. W. C. A., 318 S. Ashland-blvd.

HOUSEMAN — COLORED. CALL WINNETka 498.

LABORERS—TO HANDLE LUMBER; PAY every day. Apply 1737 Wellington-av.

WANTED—MALE HELP.

Miscellaneous.

SEARS, ROEBUCK & CO.

MEN,

PACKERS AND SORTERS, Parcel Post, Freight, and Express.

STOCKMEN in our Merchandise Departments.

TRUCKERS and LABORERS in our Merchandise and Shipping Departments; also in Wall Paper Mill.

SEARS, ROEBUCK & CO., Homan-av. & Arthington-st.

MEN TO PACK MERCHANDISE.

We can place several men who wish permanent positions. If you are inexperienced we will teach you and pay you well right from the start. As soon as you are experienced we will raise your salary.

BUTLER BROTHERS, 4 blocks west of city hall, 426 W. Randolph-st.

SEARS, ROEBUCK & CO.

YOUNG MEN

for receiving and packing parcel post packages in our Shipping Department.

These positions are permanent. The starting wage is good and the opportunity for advancement is better.

SEARS, ROEBUCK & CO., Homan-av. & Arthington-st.

25—LABORERS—25

White or colored. We can use 25 men who want steady work at good wages and under good conditions.

NATIONAL LEAD CO., 1710 S. Peoria.

LABORERS for Lumber Yard. Take Harlem car west on Grand-av. to 5800. YELLOW CAB MFG. CO., 5801 W. Dickens.

SPARE TIME.

If you are interested in athletics and willing to devote two hours a week to military training, we will pay you. Your only qualifications are that you must be over 18 years of age, employed, and 100% American. Join the National Guard and enjoy all the privileges of an athletic club membership. For full particulars see CAPT. HANSON, 2653 W. Madison.

MEN—

CRATERS. PACKERS. HANDY MEN. LABORERS. ORDER FILLERS. ALBERT PICK & CO., 1200 W. 35th-st.

MAN DISHWASHERS. Experience not necessary. WINTER GARDEN, 214 S. State-st.

MEN—10 for railroad work. Apply 21 E. 50th-st.

LABORERS

For trucking and general factory work; steady work. PHOENIX HERMETIC CO., 2448 W. 16th-st.

MEN—HEALTHY, AGE 24 TO 45, NOT under 5 ft. 7 in., to travel night watchmen's beats in uniform; we furnish uniform, $25 week to start; chances for advancement; bring references. Apply 137 S. Wells-st., 3d floor.

MEN—INTELLIGENT, OVER AGE OF 21 years, acquainted with city streets and public places; permanent position driving automobiles; experience not necessary; average pay $35 per week. Openings on North, South and West Sides. Apply at 57 E. 21st-st.

HANDY MAN.

White, aged 25 to 35, for stockroom. Apply 768 W. Van Buren, 2d floor, 9 a. m. sharp.

JANITORS — WHITE, INTELLIGENT, ENGlish speaking, for office building; experienced preferred; 48 hour week; permanent proposition for right men; salary $22. 500 N. Dearborn, 2d floor.

YOUNG MEN

For positions as waiters in high class restaurant; good salary. See MR. FOREMAN, Walter P. Powers, 3950 W. Madison.

FREIGHT HANDLERS.

Steady work; 47c per hour. Call on General Foreman, C., R. I. & P., Sherman and Taylor.

COLLEGE STUDENT OR TEACHER—FOR vacation; free training in salesmanship; salary, $360 for 90 days; train fare paid. Address G E 329, Tribune.

BREAD WRAPPERS.

Night work. Geo. Rasmussen Co., 1000 Crosby-st.

STOCKMAN HELPER — YOUNG MAN, about 25 years old, with clerical experience preferred; 60c an hour. Apply Room 826 Edison Bldg., 72 W. Adams.

YOUNG MEN—17-21 YEARS, FOR OUTSIDE work in all parts of city, to start at once; no exp. necessary; good salary. Apply at once. 1900 Calumet-av.

MAN—WHITE, FOR GENERAL PORTER and janitor work; one with some mechanical knowledge preferred; permanent. COLSON CO., 245 W. Randolph-st.

COLLECTOR — CATHOLIC, FOR CITY AND road work. Call 9 to 10 and 4 to 5. 601 Hartford Bldg.

TRUCKERS — FOR WAREHOUSE WORK; pay every night. Apply 8 a. m. to MR. TERRY, 2d floor, Bldg. B, 39th and Robey.

MEN AND YOUNG MEN—TO WORK IN bowling alley during I. B. A. tournament. L. P. PETERSEN, 2055 W. 35th-st.

TRUCKERS—IN WHOLESALE GROCERY warehouse. Northern Jobbing Co., 3600 So. Loomis-pl., 3 blks. east of Ashland-av.

MAN—YOUNG, IN SHIPPING ROOM TO check express packages. Experience preferred. Apply 1200 W. 35th-st.

PAINT MAN—TO TAKE CHARGE SMALL paint dept.; state age, salary, place last employed. Address G X 149, Tribune.

PORTER—COLORED; A1 REFERENCES. Apply between 10 and 11 a. m. BEDFORD SHIRT CO., 320 S. Wabash.

MAN—EDUCATED, AMBITIOUS, $2,000 1ST yr., $10,000 by 5th. Address G E 253, Tribune.

MAN—COLORED, YOUNG, IN CHECK ROOM; good salary; also general porter. 116 W. Madison.

MAN—FOR FREIGHT ELEVATOR, WHOLEsale loop firm; strong and active; $25. Address G O 337, Tribune.

MAN—STRONG, FOR JANITOR AND STOCKroom work. Apply Mr. Nelson, Willard Storage Battery Co., 3916 S. Canal.

PORTER AND GENERAL MAN—WHITE; must live on North Side. Graceland 0120.

TEMPERATURE MAN—FOR COLD STORage plant. Apply 20 E. Austin-av.

JANITOR — WHITE; DAYS. RELIANCE State Bank, 1540 W. Madison.

MEN—WITH MOTORCYCLE SIDECAR FOR delivery. Call at 326 W. Randolph-st.

PORTER—FOR AUTOMOBILE SALESRY; must be good worker. Aply 708 W. [illegible]

WANTED—MALE HELP.
Miscellaneous.

DO YOU WANT TO MAKE REAL MONEY?

If you want to better your condition and earnings, and want a position with a future, come in and have a personal interview. On account of expansion and the demand for our properties we need 10 men immediately. If you have selling experience it will help you, although not necessary, as we teach you. Some of our most successful men never had any experience in selling before coming here. Earnings unlimited.

WM. ZELOSKY CO.,
Established nearly one-third of a century.
Room 253 Conway Bldg.
111 W. Washington-st.

ORDER FILLERS.
Boys and Young Men for Our Shoe, Millinery, Dress, Hosiery, Underwear, and Cotton Goods Department.
No experience necessary.
We teach you.
Liberal salary.
PHILIPSBORN'S,
Congress and Paulina.
Marshfield L Station.

MAN.
For bulk shipping room; one that knows the city thoroughly; must have had previous State street dept. store exp.; none others need apply. Apply Mr. Neumann, sub-basement.
ROTHSCHILD & COMPANY,
State, Jackson, Van Buren.

ELDERLY MEN
for general warehouse work. Steady position. Close ½ day Saturday all year. Apply ready for work.
JOHN MAGNUS & CO.,
1039 W. 35th-st.

PACKERS.
For china, glassware, paint and housefurnishing goods; must have had previous experience. Apply Mr. Neumann, sub-basement.
ROTHSCHILD & COMPANY,
State, Jackson and Van Buren.

PACKERS.
We need 3 high grade, exp. packers; light, cheerful workroom; all year round position; good pay. Apply Tuesday morning, Mr. Flower, 1732 S. Michigan.

3 HUSKY LABORERS.
White. Apply 8:30 a. m. Mr. Richeson, 6th floor.
BOSTON STORE.

FURNITURE ORDER PICKERS AND LOADERS.
Several, steady work, good salaries. Apply at once.
JOHN M. SMYTH CO.,
703 W. Madison.

PACKERS.
Experienced packers for china, glassware, and household utilities.
Apply 9th floor, retail.
CARSON PIRIE SCOTT & CO.

SHIPPING DEPARTMENT.
WHITE OR COLORED MAN.
SALARY $20 TO START.
To do wrapping, porter and sundry work; hours 8 to 4:45; Saturday, 12.
CHICAGO TAILORING CO.,
Adams and Peoria-sts.

DO YOU WISH STEADY WORK?
We can use men, white or colored, at our roofing plant. BIRT & SON, INC., 1472 W. 76th-st., near Ashland-av. Ask for Mr. Wilson. Telephone Vincennes 0060.

FLOORMAN.
Department store experience. Permanent position and excellent opportunity for right man.
J. OPPENHEIMER & CO.,
4700 S. ASHLAND-AV.

CARETAKER—MARRIED, MID. AGED, NO child, for summer home in woods in Nor. Wis.; no live stock; must have good knowledge of care of gas engine, tractor, and motor truck; 5 acres under cultivation, orchard and truck gardening; ref. req. Address G I 198, Tribune.

WATCHMAN
who understands janitor work; middle aged married white man; good pay for right man. Scottish references. Apply Thos. Cusack Co., Harrison and Loomis-st.

NIGHT MAN—ALL AROUND WORK; MUST be strong, intelligent, and willing worker; $25 per wk. to start. Call in person. TRAIL & COOLING ICE CREAM CO., 208 Madison-st., Oak Park.

COLLECTORS—CATHOLIC [AGE 18-25]; salary, comm., bonus and expenses; splendid opportunity. Call before 10 and after 4. Rm. 210, 440 S. Dearborn.

PORTER—INTELLIGENT YOUNG COLORED man for position in furniture warehouse; must not be over 25, have best of references. Address G O 343, Tribune.

MAN—PERMANENT POSITION FOR NEAT appearing man of ordinary ability; good earnings; references. MR. OLSON, 1205 Lesser Bldg., 5 N. Wabash.

BUTLER — EXPER. WHITE OR JAPANESE; ref. Mrs. Griffith. Superior 9034. 229 Lake Shore-dr.

MEN—FOR PACKING AND CRATING; some experience necessary; steady work. VICTOR X-RAY CORP., Robey and Jackson.

ELEVATOR BOY AND BELL BOY—STEADY position. Apply Manager Oak Park Arms Hotel, Oak Park-av. and Washington-blvd.

YOUNG MAN—FOR PACKING; STEADY work; good wages. J. GREENEBAUM TANNING CO., 2612 Warsaw-av.

HANDY MAN — EXPERIENCED, MIDDLE aged, for hotel work, $50 month, room, and board. Phone Kenwood 9060.

WAREHOUSE MEN—COLD STORAGE. APply Superintendent Chicago Cold Storage Warehouse Co., 1526 S. State-st.

MAN—STRONG, TO WORK NIGHTS UNloading milk cars. Bowman Dairy Company, 140 W. Ontario-st.

MAN—COLORED. MANGEL FLORIST. 17 E. Monroe-st.

LABORER—APPLY 4750 SHERIDAN-RD. Room 490.

HOUSEMAN—HOTEL BREVOORT, 120 W. Madison. Apply Housekeeper.

PACKERS.
MEN OR BOYS to pack cloaks, suits, shoes, millinery, dry goods, etc., etc., for parcel post shipment.
Liberal salaries.
Permanent.
PHILIPSBORN'S,
Congress and Paulina.
Marshfield L Station.

MEN—ABLE BODIED, FOR factory labor. Truckers, car strippers, unloaders, and yard laborers. Permanent position. Early promotion for steady workers.
CONTINENTAL CAN CO., INC.,
5411 W. 65th-st.
Take 63d Austin cars to Central-av. (Clearing), walk 2 blocks south.

ATTENTION—MEN.
You can earn from $40 to $80 per week at the start. Young men who desire to enter the selling profession, here is your opportunity. After a short course in our free night school those who qualify will be given actual training in the field by our experienced salesmen. Call Tuesday evening at 7:15, Room 903 Edison Bldg., 125 S. Clark-st. Mr. C. K. Corby.

YARD GOODS.
Order fillers, Cutters.
Boys and young men.
Silks, Woolens, Cottons.
Liberal salaries.
Permanent.
PHILIPSBORN'S,
Congress and Paulina.

PORTERS AND WINDOW washers, several; permanent positions; good salary. Apply Supt.'s Office, 8th flr.
THE HUB.
HENRY C. LYTTON & SONS.

10—MEN—10
To handle lumber; $4.40 per day. Apply
DAVID G. MAXWELL,
44th and S. Racine-av.
Union Stockyards.

ELEVATOR OPERATOR — WHITE, INtelligent, English speaking, for 12 story office building, electric elevator; experience preferred; permanent proposition for right man. 500 N. Dearborn, 2d floor.

Help Wanted with Investment.

INVESTOR — OF HIGH EXECUTIVE AND sales ability, to take a working interest in rapidly growing manufacturing organization making standard industrial equipment; four months old, having now 50 legitimate dealers, and increasing at rate of 200 new dealers each month. Need an additional $4,000 to extend sales operation. Now covering eight leading central states. Address G S 371, Tribune.

Employment Agencies.

GUARANTEED JOBS.
CLERK, loop, mercantile, learn business, develop into sales, $22-$25. STOCK CLERK, S. S., neat penman, $27.50. 3 GENERAL OFFICE CLERKS, good at figures, S. S., $30. 2 LEDGER CLERKS, ins., loop, neat penman, $27.50. ASST. BKKPR., W. S., $27.50. ACCOUNTING, W. S., $250. TRAVELING AUDITOR, packing house exp. preferred, $150. 2 BKKPRS., W. S., $30. SALESMAN, Diesel engines, electric motors, $6,000-$8,000. SALESMAN, automobile accessories, $175, comm. and exp. SALESMAN, packing house products, city, $35-$50, comm. and exp. SALESMAN, drug spec., $35-$50, comm. and exp. 43 JUNIOR CLERKS, without previous exp., $20. Besides a raft of others. Reasonable terms and rates. Be in early.
OPEN EVENINGS.
THE VOCATIONAL BUREAU, INC.
[The World's Best Employment Service],
Suite 1430, 220 S. State-st.

EMPLOYMENT EXCHANGE.

Accounts Rec. Ledger Man	$130
BKPR.-TYPIST	$130
STATEMENT CLERK	$95
COLLECTION CORRESP.	$125
SALESMAN, Ofc. Supply, Commission and	
CLERKS, Loop Bond House	$110
SHIPPING CLERK, Woolen Exp.	$100
ORDER CLERK, R. R. Exp.	$125
OFFICE CLERK	$105
4 STENOGRAPHERS, up to	$125
9 JR. CLERKS, with or without exp., up to	$150
19 OFFICE BOYS, no experience nec., up to	$100 / $75

EMPLOYMENT EXCHANGE,
10 N. Clark-st.

SALESMEN—CANDY, $200; PAINTS, $150; furn., $150; publication, $175; beverage, $150; auto, $150-$200; stocks and bonds [inside], $225; coffee, $200; advtg., $250; juniors, $80-$125.
TECHNICAL—Dsgn. engr., separators, $7,000; sales engr., oil clarifiers, $2,500; factory supt., farm mchry., sal. open.
EXECUTIVE—Advtg. agencies contact man, $6,000; seller and buyer, produce, $6,500.
ACCOUNTING—Branch bkpr., $35-$40; bkpr., $30; asst. credit man, $150.
CLERICAL—Shipping clerk, bakery exp., $30; gen. off. clerk, $35; cost and production man, $150; stock record clerk, $130; junior production clerk, $20; pay roll clerks, $125; shipping clerk, plate glass exp., $35; 17 junior clerks, no exp. nec., $20; 21 office boys, $16.
BUSINESS MEN'S CLEARING HOUSE,
209 S. State-st. 614 Republic Bldg.

THE ASSOCIATED SERVICE.
POSITIONS OPEN.

Bookkeeper, age 30-35	$35
Clerk, good writer	$25- 35
Male Stenographer	
Bookkeeper, good writer	$28- 30
Clerks	$22- 25
Jr. Clerk	$18- 20
Typists	$20- 26
Typist, R. R.	28
Boys	$12- 16

THE ASSOCIATED SERVICE,
2d floor, 5 N. La Salle-st.

TECHNICAL POSITIONS. FOUNDED 30 YRS.

Chemist, gray iron	$150-$200
Chemist, [grad.] fuel analysis	$150
Arch. Engr., for estmg.	$175
Draftsman, Arch., conc., struct.	Deps.
Machine Designer, over 30 yrs.	$250
Tool Draftsman	$175
Sales Engr., contractors' equip.	$250
Mech. Tracer	$125

MANY NEW POSITIONS EVERY DAY.
THE ENGINEERING AGENCY, Inc.
53 W. JACKSON-BLVD.

ASSISTANT CREDIT MAN, AUTOMObile, exp.	$175
BOOKKEEPER AND OFFICE MANAGER, small office	$150
CLERK, general office	$27.50
STOCK LEDGER CLERK	$25
SALESMAN, wholesale groceries	$35-$40
CAMPAIGN MGR., fund raising	$65-$100

COMMERCIAL AGENCY,
Suite 1203, 109 N. Dearborn-st.

OUR FEE IS ONLY $10.

Sales, Office Appliance, no exp.	$25.00
Clerks, S. S.	$25.00
Steno., S. S.; good opportunity	$30.00
Ledger Clerk, Loop	$25.00
Boys, Loop	$18.00 $20.00

GREAT LAKES AGENCY,
Room 1604, 25 E. Jackson. Wabash 6226.

BOOKKEEPER, $30; HOTEL CLERK, $125; Checker, $30; Shipping Clerk, $37.50; Ledger Clerk, $25; Hotel Mail Clerk, $75, b.; Grocery Spec. Salesman, $35, car furnished.
FRANKLIN EMPLOYMENT AGENCY,
ROOM 403, 109 N. DEARBORN.

CORBOY SERVICE.
CLK., good at figs., h. grade loop off. $125
CLK.-BK., or Acct., exp., bank $1,500-$1,800
20 W. Jackson-blvd., Rm. 1108. Wab. 9284.

ENG. R. HELP'R $25 AUTO MECH. 90c; Engineer $140 b. Chauffeur $30; Millwright 90c Garage Helper $30; Hotel Clerk $100 b., r. Busboy $60 b. and r.
BUSCH AGENCY, 157 W. RANDOLPH-ST.

RECEIVING, ALSO PAYROLL CLERK, $125.
H. H. HARRISON & CO.,
Room 807, 19 So. La Salle-st.

WANTED—MALE HELP.
Employment Agencies.

American Railway Bureau Employment Opportunities.
The American Railway Bureau has the following positions open today for:

BUYER—Loop machy. firm	$175
CLERK—Purchasing dept. exp.	150
TIME STUDY MAN	150
BOOKKEEPER—Automobile firm	150
BOOKKEEPER—Insurance exp.	125
BOOKKEEPER—Operate typewriter	125
5 ASSIST. BOOKKEEPERS—Loop	110
SHIPPING CLERK—Loop	130
CLERK AND TYPIST—Good future	130
CLERK—Age 35-45, Southwest Side	125
CLERK—Some credit dept. exper.	110
STOCK CLERK—Paper exp.	150
OFFICE CLERK—Knowledge bookkpg.	110
25 OFFICE CLERKS—Good at figures	110
JUNIOR SALESMAN—City work	110
TIMEKEEPER—Northwest Side	110
STOCK CLERK—Automobile exp.	110
JUNIOR DEPARTMENT.	
TELEPHONE SALESMAN—Comm. and	90
3 BOOKKEEPERS—Loop firm	100
5 GENERAL OFFICE CLERKS	$90- 100
3 OFFICE CLERKS—Some typing exp.	95
BANK MESSENGER—Age 18-20	80
5 ORDER FILLERS AND STOCK CLKS.	90
50 OFFICE BOYS—Age 14-16 yrs.	$50-$70

Many other positions open. Call today—NOW—and you will then understand why the "A. R. B." is so widely praised.
FREE REGISTRATION FOR ALL.
American Railway Bureau,
11 S. LA SALLE-ST. ROOM 1131.

GET YOUR POSITION HERE.
MANY STEADY OPENINGS.
REASONABLE CHARGES.

Engineers, 6 da.	$190	Rest. chefs	$45-50
Night eng.	$175	Rest. cooks	$35-40
Fireman	65-70c	S. O. cooks	$28-30
Coal passer	50-55c	Pantry man	$22, b.
Oilers	$25-26	Kitchen men	$20, b.
Eng. rm. hlpr.	$130	Dishwashers	$18-21
Watchman	$30-35	Counter men	$25-26
Janitor	$125-130	Waiters	$22-$25
Fact. mach.	70-75c	Bus boys	$65, b.
Tool and die	90c-$1	Yard men	$70, b.
Lathe mach.	75-80c	Bellboys	$60-80
Bench mach.	70-75c	Elev. boys	$75, b.
Floor hand	65-70c	Housemen	$75, r.b.
Vise hand	60-65c	Win. washer	$140
Drill press	50-55c	Chauffeurs	$30-38
Punch press	55-60c	Truck hlprs.	$25-28
Screw mach.	60-70c	Baggagemen	$26-28
Mach. hlpr.	50-55c	Ship. room	$28-30
Auto mech.	75-80c	Truckers	$26-27
Auto me. hlpr.	$25-28	Factory hands	$25-28
Stmfitter	75-95c	Farm hands	$55
Pipe fitters	60-70c	Auto washers	$35-40
Carpenters	90c-$1.25	Garage Floors	$30-35
Carp. hlprs.	60-65c	Store janitors	$24-26
Blacksmith	80-85c	Fact. janitors	$27
Blacks. hlpr.	50-60c	Packers	$25-28

CALL AT EITHER OFFICE.
LA SALLE, 406 SO. DEARBORN-ST.
2d Floor, S. W. Cor. Van Buren.
WASHINGTON, 179 W. WASHINGTON-ST.
2d Floor, S. E. Cor. Wells.

4 BOOKKEEPERS	$35
COLLECTION and Adj. Corresp.	$35
PRODUCTION CLERK	$35
BOOKKEEPER-NEAT PACKERS	$35
INSURANCE BOOKKEEPER	$35
SALES PROM. MGR., lumber	$175
STENOGRAPHER-CORRESP.	$175
SALESMEN [4], automobile, 6% and Draw.	$150
8 SALESMEN, beverage	$50 wk.
FLOUR SALESMAN	$50 wk.
2 SALESMEN, canned meats; bonus	$200
ACCTG. DEPT. CLERK	$135
BOOKKEEPER-STENOGRAPHER	$150
STENO., young man, sales dept.	$27.50
INS. ACCOUNT CHECKER	$120
LEDGER CLERK	$30
ASST. TO HEAD BKKPR.	$25
TYPIST-CLERK	$25
OFFICE CLERKS, A1 firms	$25
JUNIOR CLERKS, no exp.	$75
BOYS	$60-65

We charge a reasonable fee. Nothing in advance. All positions guaranteed.
GLADER AGENCY,
12th Fl. Consumers Bldg.
220 S. STATE-ST.
Harrison 7522.

CONSOLIDATED AGENCIES.
We have the job that you want. Come in today and get it.

STENOGRAPHER and general utility man	
BOOKKEEPER, Manufacturing Co.	$150
4 GENERAL BOOKKEEPERS or A1 ledger men	$150
ASSISTANT BOOKKEEPER	$130
JUNIOR CLERK, stock room	$115
SHIPPING CLERK	$80
ASSISTANT TIMEKEEPER	$110-$130
BANK BOOKKEEPER	$85
GENERAL OFFICE CLERK, large corp.	$125
YOUNG MAN, knowledge of stenographic work and bookkeeping, take charge of office	$90
3 CASHIERS	$110
GENERAL OFFICE CLERK, high grade, for accounting department	$110 / $120

OPEN UNTIL 7:30 P. M.
SUITE 500, 110 S. DEARBORN-ST.
3D FLOOR, 1180 E. 63D-ST.
SUITE 208, 4750 SHERIDAN-RD.
CONSOLIDATED AGENCIES.

O-B CERTIFIED POSITIONS.

Accountant, branch pkg. hse. exp.	$175 mo.
Paying Tellers, banks, loop, So. & No. Sides	130 mo.
Receiving Tellers, banks, loop, So. & No. Sides	130 mo.
Clearing Hse. Clks. [3]	90 mo.
Structural Steel Detailer	225 mo.
Architectural Draftsman, exper.	275 mo.
Young Men to learn banking	75 mo.
Boys for messenger work in banks	65 mo.
Cost Clerk, to become producta mgr.	130 mo.
Timekeeper, factory	110 mo.
Clerk, good at figures	110 mo.
Junior Clerk	130 mo.
Stenographer, tire conc.	100 mo.
Steno.-Secty., real opport.	130 mo.
Typist, auto access. conc.	130 mo.
Junior Clerk	110 mo.
Ledger Clerk, good hours	85 mo.
Shipping Clerk, small concern	110 mo.
Packers [3], South Side	120 mo. / 95 mo.

O-B SYSTEM,
28 E. JACKSON-BLVD. 2D FLOOR.

BOOKKEEPER	$150 Mo.
TIMEKEEPER, S. S.	$150 Mo.
LEDGER CLK., ACCTS. REC.	$150 Mo.
3 STENOGRAPHERS	$135 Mo.
2 STENOGRAPHERS	$150 Mo.
20 CLERKS	$100 Mo.
6 STOCK CLKS.	$100 Mo.
15 OFFICE BOYS	$85 Mo. / $65-70 Mo.

COONEY-RYAN AGENCY,
OPEN EVENINGS UNTIL 8 P. M.
SUITE 1202, 20 E. JACKSON. WAB. 7421.

COOKS, HELPERS, WAITERS, BUSBOYS, etc. HARP, 160 N. Wells-st., Room 411.

TRADE SCHOOLS.

TRAINED AUTO MECHANICS.
Positions open for trained automobile men. Salaries from $50 to $125 a week. Our 8 weeks' motor mechanics course all YOU need to qualify. Thousands have won success through GREER Master Training—so can YOU. Courses $25 and up. GREER shop instruction best known. You work with REAL motors. Our big modern building completely equipped. We train you for job as repairman, mechanic, foreman, salesman. FREE EMPLOYMENT department for placing successful graduates. Day and night classes. Write, phone Cal. 2657, or call for FREE BOOK, "How to Succeed in Automobile Business."
GREER COLLEGE OF AUTO ENGINEER'G,
2022 S. Wabash-av., Chicago, Ill.

Show Card Writing
Evening Course Starting
this week: practical twenty weeks' course under expert instructor who now is a successful commercial artist. Successful graduates can hold good paying positions or develop own business. Visit the class just finishing or phone, write, or call for descriptive folder T-66, giving full information about the field of show card writing and the course.
Y. M. C. A. Business School,
19 S. La Salle-st. Central 6787.

AUTOMOTIVE ELECTRICIANS — $75 TO $100 a week. This big, new, uncrowded profession is calling for men. 78% of all automobile repairs are electrical—yet there are only a few experts can do this work. Garages and repair shops need men. The demand is tremendous, and the pay from $75 a week up. Yet any one can become a trained expert in 8 short weeks right in Chicago. We have more openings right now than we can fill. Phone or write immediately for full details. Department 55, Ambu Engineering Institute, 2632 Prairie-av., Chicago.

LEARN ELECTRICITY—ACT NOW.
In America's Greatest Electrical School.
MAKE $50 TO $175 A WEEK
FREE CARFARE—FREE RADIO
Visit our school any day or Monday, Wednesday, and Friday evenings.
COYNE ELECTRICAL SCHOOL,
1312 W. Harrison-st. Ph. Monroe 6780.

WANTED—MEN TO LEARN BARBERING. Spring rush boosts wages. Positions waiting. Few weeks completes. Day or evenings. Catalog explains all. MOLER BARBER COLLEGE, 105 S. Wells-st.

SALESMAN—INEXP. OR EXP.; EARN $2,500 to $10,000 yearly; big demand; city or traveling; free employment service for members. Write or call. NATL. SALESMEN'S TRAINING ASSN., 517 Monadnock Block.

$20—AUTO DRIVING & REPAIRING—$25. License guar. and job; day or eve. classes. MUNSON SCHOOL, 1507 Madison-st.

YOU CAN MAKE MONEY AT HOME; FULL particulars free. American Show Card System, Ltd., 228 Adams Bldg., Toronto, Canada.

LEARN WATCHMAKING BY PROFIT SHARing plan; day or night; book free. Chicago School of Watchmaking, 4844 Lincoln-av.

LEGAL NOTICES.

OFFICE OF THE CHICAGO, ROCK ISLAND AND PACIFIC RAILWAY COMPANY,
Chicago, Illinois, April 2, 1923.
THE ANNUAL MEETING OF THE STOCKHOLDERS OF THE CHICAGO, ROCK ISLAND AND PACIFIC RAILWAY COMPANY will be held at the office of the Company in the City of Chicago, Cook County, Illinois, on Thursday, the 3rd day of May, 1923, at 11 o'clock A. M., for the election of directors; for taking action, by way of approval or otherwise, on the proposed purchase by the Railway Company of all the railway, properties and franchises of Rock Island & Oklahoma Railway Company, an Oklahoma corporation, said line of railroad being situated entirely within Tillman County, Oklahoma, and extending from a connection with this Company's line at Chattanooga, to Grandfield, a distance of 14.95 miles, upon such terms as may be agreed upon by the Board of Directors of this Company; and for the transaction of all other business that may properly come before the meeting.
By order of the Board of Directors.
J. E. GORMAN, President.
CARL NYQUIST, Secretary.

THE FOLLOWING GOODS, 5 BARRELS, 1 half barrel, 4 kegs grape juice, belonging to M. Rockwell, will be sold for storage charges at public auction May 10, 1923, 10 o'clock a. m., at our storage house, 26th-st. and Illinois Central R. R. LAKE SHORE COLD STORAGE CO.

WANTED—FEMALE HELP.
Stores and Offices.

A LIMITED NUMBER OF VACANCIES ARE open in our office for girls, 16 or 17 years old, who live on the South Side. We are particular in the selection of help and none but A1 girls need apply.
LARKIN CO. OF ILLS.,
3617 S. Ashland-av.

ACCOUNTANT AND STENOGRAPHER—Woman, for general office work; hours 10 a. m. to 8 p. m.; permanent position for accurate and reliable person. Hyde Park Laundry Co., 1547 E. 53d.

ADDING MACHINE OPERATORS.
PHILIPSBORN'S,
Congress and Paulina.

ADDRESSERS.
FILE-INDEX.
CORRESPONDENTS.
PRICING-INSPECTION.
BANKING.
MAIL OPENING.
MESSENGER AND GENERAL OFFICE WORK.
Call at our light and airy office, just opened.
610 Fulton-st.
1 blk. north of Lake-st., between Des Plaines and Jefferson-sts.
WALTER FIELD CO.,
610 Fulton-st., 9th fl.

ADDRESSERS.
GIRLS—WOMEN.
Legible handwriting is only qualification to secure a position.
Liberal weekly rate.
PHILIPSBORN'S,
Congress and Paulina.

ADDRESSERS.
Longhand. Piece work. Good rates.
BERNARD HEWITT AND CO.,
910 W. Van Buren.

ADV. DEPT. MAILING LIST CLERK—MUST be typist, to work on card index system of large corp.; must be willing, neat and accurate; permanent position; previous experience desired; state salary. Address G X 151, Tribune.

ATTENDANT—FOR CIGAR STAND AND switchboard; country club. Address A E 5, Tribune.

BOOKKEEPER — ACCTS. rec., capable of handling large volume of accounts and finding own balances. Good future. State experience, references and salary expected. Address G E 309, Tribune.

BOOKKEEPER-STENO. — SMALL SET OF books, light correspondence, various other interesting detail work; unusual opening for bright young woman, capable of adapting herself to variety of duties; splendid future. Answer own handwriting, give full previous experience, age, salary expected; applications by letter only; information confidential.
HALL'S SOCIAL STATIONERS,
Eight So. Michigan-av.

BOOKKEEPER AND STENOGRAPHER.
Experienced, to take full charge of office; $25 per week. Apply at once. A. Meltzer, 1056 N. Wood-st.

BOOKKEEPER—LADY, PROTESTANT, PERmanent position in factory located nr. Halsted and North-av.; give reference, experience and salary expected. Address G O 340, Tribune.

BOOKKEEPERS
On Accounts Receivable ledgers; permanent positions; state age, experience and salary expected. Address G B 199, Tribune.

BOOKKEEPER AND STENOGRAPHER — Combination, with at least three years' experience. Salary according to ability. ROSE TIRE CO., 1526 S. Wabash.

BOOKKEEPER — ON INSTALLMENT ledgers, qualified to assume responsibility and willing to work; perm. pos. with good future. Address F 176, Tribune.

BOOKKEEPER AND STENOGRAPHER—Competent to do light bookkeeping work on double entry books. Elliott-Stahl Motor Co., Howard and Clark-sts. Evanston 8910.

BOOKKEEPER — FIRST CLASS, FOR SO. Side real estate office; must have real estate experience; state age, salary and experience. Address A Z 430, Tribune.

BKPR.—ASST.; EXP. ON DOUBLE ENTRY; wholesale clothing exp. pref. but not essential. Apply Blumenthal & Frost, 549 S. Wells-st.

BOOKKEEPER AND TYPIST — EXPER. Kahn & Rosenthal, 1714 W. Division-st.

BRIGHT GIRLS,
over 16; clerical work; no experience necessary; good salary and excellent opportunity for advancement.
SCOTCH WOOLEN MILLS,
813 W. Adams.

Burroughs Bookkeeping Machine Operators.
Young ladies. Some experience necessary. North Side bank. Address H B 483, Tribune.

Burroughs Bookkeeper.
Young lady in large West Side bank; must be experienced. Apply Liberty Trust & Savings Bank, 3158 Roosevelt-rd.

Burroughs Bookkeeping
Machine operator. F. P. WARD, Room 230, 140 S. Dearborn.

CASHIERS.
Tube Office Positions and Cashier-Inspectors, With or Without Experience.
Apply Supts.' Office, 9th floor,
MARSHALL FIELD & CO.,
Retail.

CASHIERS.
Want experienced cashiers. Prefer those having had clothing experience. References required. Apply Employment Office, 7th floor.
MAURICE L. ROTHSCHILD,
S. W. Cor. State and Jackson.
Good Clothes Specialists.

CASHIERS.
Women for cashiers, also merchandise wrappers. Apply Supt.'s Office, 4th floor.
HILLMAN'S,
State and Washington-sts.

CASHIER—NIGHTS; YOUNG LADY; EXPErienced; from 5 p. m. to 1 a. m. UNION RESTAURANT, 68 W. Randolph.

CASHIER-TYPIST—STEADY POSITION; $22 per wk. Sell Bros., 31 W. Jackson.

CIRCULAR GIRLS.
We need 50 girls in our circularizing department; pleasant work. Apply at once ready for work.
ELMER RICHARDS CO.,
951 W. 35th-st., nr. Morgan.

CLERK—OVER 25 YRS. TO SELL DRUGS, candies, soda fount., lunch. Exp. not as necessary as adaptability. Salary according to ability. 6 days week. No night work. Address E B 61, Tribune.

CLERK — WITH TYPING EXPERIENCE; must be over 16 years old and have good references. Call at once. Room 600 Tribune.

CLERKS—FOR GENL. OFFICE WORK; must write good hand and be quick at figures; perm. pos. Address F 161, Tribune.

CLOAK SALESLADIES — EXPERIENCED; good salary and commission. Apply JEROME, 11215 S. Michigan. Pullman 0455.

CLERICAL.
YOUNG WOMEN.
Several desirable positions available in our offices.
Also
openings for those who desire to learn bookkeeping or typing.
Apply superintendent's office, 9th floor,
MARSHALL FIELD & CO.,
RETAIL.

CLERKS.
EDIPHONE OPERATOR.
TYPIST.
Openings for several young women; interesting, educational work, with opportunity for advancement.
LA SALLE EXTENSION UNIVERSITY,
4046 S. Michigan-av.

COMPTOMETER OPERATors—Several. Must do all operations. Those having department store experience preferred. Permanent positions. Apply
THE HUB.
Henry C. Lytton & Sons.

COMPTOMETER OPERAtor—Young lady thoroughly experienced. In reply state age, salary, references, and phone; South Side mfg. company. Address H A 118, Tribune.

COMPTOMETER OPERATOR
We offer an exceptional opportunity for comptometer operator; good salary; permanent position.
B. KUPPENHEIMER & CO.,
218 W. Congress-st., Employment Office.

COMPTOMETER OPERAtor—Apply 1006 S. Michigan, 1st floor.

COMPTOMETER OPERATOR—WE WANT A young lady who is rapid and accurate on the comptometer; should find the work in this advertising agency agreeable and the working conditions pleasant; advise exper. and salary wanted. Address G P 568, Tribune.

COMPTOMETER OPERATORS—GOOD OPENings for a number of women with some experience. Apply JOHN SEXTON & CO., 352 W. Illinois.

CORRESPONDENTS.
Young women with mail order experience. Prefer those who have worked in mail order houses or in the mail order department of a retail store. Steady positions. Highest salaries to start. Apply from 2 to 4 p. m. Room 520, 127 N. Dearborn-st.

DEMONSTRATORS—A LARGE AND WELL established manufacturer of high grade food products that are well advertised desires the services of a number of experienced and competent demonstrators. Demonstrations will be conducted in modern grocery stores in this city. In replying give detailed report of your experience. Address G O 338, Tribune.

DEMONSTRATOR—FOR MFR. SEE MR. SMITH, 6th floor, buyers' office, THE FAIR, Tues., 8:30 a. m. Come ready to start.

DESIRABLE
OFFICE POSITIONS
ARE NOW OPEN
FOR
GIRLS
and
YOUNG WOMEN.
These positions are unusual opportunities for girls seeking
ADVANCEMENT.
Those who have not had experience will be trained for
FILING,
INDEXING,
PRICING,
ENTRY WORK,
GENERAL OFFICE
and
RECORD WORK.
Permanent positions.
Pleasant surroundings.
Good starting wages.
Apply at
EMPLOYMENT DEPT.
SEARS, ROEBUCK & CO.,
Homan-av. & Arthington-st.

DICTAPHONE OPERATORS.
Experienced dictaphone operators. Underwood machine. Steady positions. Highest salaries to start. Close one-half day Saturday all year.
JOHN MAGNUS & CO.,
1039 W. 35th-st.

DICTAPHONE OPERATOR.
Excellent working conditions; steady employment; particularly accessible from North and Northwest Sides. Apply THOMAS E. WILSON & CO., 2037 N. Powell-av., near Milwaukee.

DICTAPHONE OPERATOR.
Experienced; permanent or temporary. Apply The Rumford Co., 155 W. Illinois.

DICTAPHONE OPERATOR OR TYPIST—Some clerical work; must be fair at figures; salary $22.50. GOLD FURNITURE CO., 2236 S. Union.

DICTAPHONE OPERATOR AND STENOGRApher—Credit dept., wholesale, South Side; state age, experience and salary. Address H J 159, Tribune.

EMPLOYMENT WOMAN, CLERICAL EXPErience. Shepherd's, 451 E. Jackson. Harr. 0596.

FILE CLERK — WITH SWITCHBOARD EXperience preferred. VON LENGERKE & ANTOINE, 130 S. Wabash.

FILING CLERK—ONE WITH EXPERIENCE preferred. Address G E 487, Tribune.

ENTRY CLERKS.
GIRLS AND WOMEN
TO COPY ORDERS.
LEGIBLE HANDWRITING ONLY QUALIFICATION.
LIBERAL SALARIES.
PERMANENT.
PHILIPSBORN'S,
Congress and Paulina.

FILE CLERKS.
GIRLS.
ALPHABETICAL CARDS AND LETTER FILING.
NO EXPERIENCE REQUIRED.
WE TEACH YOU.
HIGH STARTING SALARY.
PERMANENT.
PHILIPSBORN'S,
Congress and Paulina.

GIRLS
AND YOUNG WOMEN
FOR OFFICE WORK
AT
4218 LINCOLN-AV.
WITH OR WITHOUT EXPERIENCE.
WORK NEAR HOME IN OUR BEAUTIFUL NEW OFFICES IN THIS PERFECTLY NEW BUILDING, WITH LOTS OF FRESH AIR AND SUNSHINE.
Cut out this ad and call at once. You see, if you live in this neighborhood and care to do so you will be able to go home for lunch.
While we will be glad to teach those who are not experienced, we would also like to have some experienced
TYPISTS,
COMPTOMETER OPERATORS,
BILLERS,
LONGHAND ENTRY CLERKS,
PAPER SORTERS,
MESSENGERS.
In fact, general office help of all kinds.
Ravenswood Office,
4218 Lincoln-av.,
2d floor.

GIRLS
AND
WOMEN.
300—POSITIONS—300
CATALOG WORK,
ROLLING,
WRAPPING,
COUNTING.
No experience required.
We teach you.
Liberal salaries.
Bonus arrangement.
Advancement to office and merchandise department.
Apply at once
Prepared to start.
PHILIPSBORN'S,
Congress and Paulina.
Marshfield L Station.

GIRLS
FOR
OFFICE WORK
OF ALL KINDS.
PERMANENT POSITIONS.
GOOD SALARY.
WE CAN ALSO USE GIRLS WITHOUT EXPERIENCE IN OUR OFFICES. WE WILL TEACH YOU.
MONTGOMERY
WARD
AND
CO.,
618 W. CHICAGO-AV.

GIRLS.
15 to 17 years of age.
General Office Clerks and Typists.
Apply superintendents' office, 9th floor,
MARSHALL FIELD & CO.,
RETAIL.

GIRL,
For our general office.
Indexing,
Pricing,
Billing,
and general clerical work. A splendid opportunity for girl over 16 years of age, with or without experience. BERNARD HEWITT AND CO., 910 W. Van Buren.

GIRLS, YOUNG WOMEN,
16 to 30, large office positions paying $120 to $175 per month. This is telegraph work and positions are now open. If not an operator, we train you, spare time, day, evening, or at home. Work while training for those unemployed. Write or phone MR. TURNELL, 3400 S. Michigan. Victory 3070.

GIRL—16 YEARS OLD, TO START AS OFfice messenger; good oportunity for advancement; large loop office. Apply 208 W. Randolph.

GIRL—AS INSPECTOR AND WRAPPER, REtail shoe store.
I. MILLER & SONS,
41 S. State-st.

GIRL—FOR GENERAL OFFICE WORK. Apply to Miss Wall, 1906 S. Wabash. [illegible] Furniture Co.

GIRL—17 YEARS OLD, FOR FILING AND general office work. Apply 208 W. Randolph.

GIRL—FOR BILLING AND STENOGRAphy; tailoring business; $25 a week. Apply Rm. 314, 179 N. Wells. PIKE-HANSON CO.

GIRLS.
100—POSITIONS—100
No matter where you have worked, or what your experience has been, there is a position for you at
PHILIPSBORN'S.
No experience is required, for we will teach you and pay you a very liberal salary right from the start; advancement will come quickly.
The work is permanent, the working conditions are ideal; transportation to our plant is very convenient.
Come in and have a talk with our employment manager. He will explain in detail the advantages and opportunities at PHILIPSBORN'S.
CALL AT ONCE.
PHILIPSBORN'S,
Congress and Paulina.
Marshfield L Station.

GIRLS,
16 TO 24 YEARS OLD.
Must be grammar school graduates, quick and alert.
To learn telephone operating as a profession.
Good salary paid while learning.
Permanent positions with rapid advancement.
APPLY
OPERATORS' TRAINING DEPT.,
ILLINOIS BELL TELEPHONE CO.,
311 W. Washington-st.,
9th floor.

GIRLS AND WOMEN
with and without experience
General Office Work.
INDEX CLERKS,
TYPISTS,
DICTAPHONE OPERATORS,
ENTRY CLERKS.
NO SCHEDULE.
NO OVERTIME.
We can also use
CORRESPONDENTS,
CHECKERS,
ADDRESSERS,
FILE CLERKS,
BILLERS.
Apply JOHN MAGNUS & CO.,
1039 W. 35th-st.

GIRLS,
16 Years of Age and Over.
We have positions for beginners in our mail order division for office, typing, and stenographic work. Also cashiering; good starting rate and splendid chance for advancement.
Apply Supts.' Office, 9th floor,
MARSHALL FIELD & CO.,
RETAIL.

GIRLS — FOR FOLDING, mailing, and inclosing; no experience necessary; fine working conditions; Saturday at noon all year around. Apply at once in person.
BABSON BROS.,
2843 W. 19th-st.

GIRLS
OVER 16 YEARS.
FILING.
SORTING.
Apply seventh floor.
WALTER FIELD CO.,
318 S. Michigan-av.

GIRLS.
17 years old, for sorting and filing orders; permanent; large loop office. Apply 208 W. Randolph-st.

GIRL—EXPERIENCED FOR GENERAL OFfice work. EASTERN RAINCOAT CO., 913 W. Roosevelt-rd.

GIRL—YOUNG, EXPERT ON FILING, SOME typing experience; permanent. See A. S. CAMERON, 110 W. Oak-st.

GIRL—FOR JLRY. STOCK; PERM. FINE opty. Hart Jly. Co., 27 E. Monroe-st.

GIRLS—SEVERAL, FOR CIRCULAR WORK. Exp. unnecessary. 1467 S. Michigan.

GIRLS—FOR FOLDING AND INSERTING circulars. 21 W. Kinzie.

GIRL—OVER 16, TO ASSIST IN SALESroom, keeping stock in order. 233 S. Wells.

GIRLS
AND YOUNG WOMEN
FOR OFFICE WORK
AT
4218 LINCOLN-AV.
WITH OR WITHOUT EXPERIENCE.
WORK NEAR HOME IN OUR BEAUTIFUL NEW OFFICES IN THIS PERFECTLY NEW BUILDING, WITH LOTS OF FRESH AIR AND SUNSHINE.
Cut out this ad and call at once. You see, if you live in this neighborhood and care to do so you will be able to go home for lunch.
While we will be glad to teach those who are not experienced, we would also like to have some experienced.
STENOGRAPHERS,
TYPISTS,
COMPTOMETER OPERATORS,
BILLERS,
LONGHAND ENTRY CLERKS,
PAPER SORTERS,
MESSENGERS.
In fact, general office help of all kinds.
Ravenswood Office,
4218 Lincoln-av.,
2d floor.

GIRLS—GIRLS—GIRLS,
OVER 16 YEARS.
BE SURE TO READ THIS AD.
OFFICE POSITIONS.
We have never had so many interesting, well paying positions open before; this is due to our steady growth and unusually large volume of business.
Now Is the Time
To make a profitable business connection with a house that will treat you with absolute fairness and give you every opportunity to advance yourself.
No Experience Necessary.
When you call at our employment department don't fail to ask about our bonus plan.
CHICAGO MAIL ORDER CO.,
2611 Indiana-av.

GROCERY CLERK—INSIDE WORK. 947 Marengo-av. Ph. Forest Park 459.

INDEX CLERKS.
GIRLS.
The most important work we have. Careful, accurate girls can earn big salaries in this department.
PERMANENT.
PHILIPSBORN'S,
Congress and Paulina.
Marshfield L Station.

LADY—YOUNG, NEAT APPEARING, 20-30 yrs. of age, to take charge of small office, N. W. Side; must be good bookkeeper and stenographer; pleasant work; easy hrs.; $110 mo. Ph. Brunswick 2425 for appointment.

LADY—YOUNG, ABOUT 25, WITH SOME knowledge of stenography and bookkeeping, in office of North-av. factory; $27 per wk. to start. Write, giving age, exp., etc. Address G I 152, Tribune.

LADY—YOUNG, NEAT AND REFINED, FOR light office work in advertising agency; chance for advancement; salary $75 month to start. Apply 710 Tribune Bldg.

LADY—HAVING SOME KNOWLEDGE OF real estate business, N. W. Side office; salary gauarantee; good opportunity. Address F O 198, Tribune.

MILLINERY SALESLADIES.
Salary and commission; all or part time; good, steady positions.
THE EMPORIUM,
28 S. State-st.

MOON-HOPKINS
billing machine operators, at once. F. P. WARD, Room 230, 140 S. Dearborn. Cent. 4801.

OFFICE CLERK.
OVER 15 YEARS OLD.
We have positions open for grammar graduates for all kinds of office work.
If experienced we can place you in the kind of position you want.
If not experienced, we will teach you the work and pay you while learning.
LIGHT, PLEASANT OFFICE.
LIBERAL SALARY.
BONUS.
PROMPT ADVANCEMENT.
STRAUS & SCHRAM,
1105 W. 35th-st.

OFFICE WORK.
GIRLS AND YOUNG WOMEN,
WITH OR WITHOUT EXPERIENCE.
These are all the year round positions with regular advancement, positions that you will really like to work in—with good salaries and best working conditions.
MONTGOMERY
WARD
AND
COMPANY,
618 W. CHICAGO-AV.

PUBLIC STENOGRAPHIC OPENING — Choice location. Rm. 1510, 1st Natl. Bank Bldg. State 7355.

RECEIVING TELLER.
In large West Side bank; must be experienced. Apply Liberty Trust & Savings Bank, 3158 Roosevelt-rd.

RECORD CLERK—WEST SIDE OFFICE; state age, experience, and salary. Address H K 52, Tribune.

SALESWOMEN.
We need 150 women for three days per week, some of whom may work short hours. Intelligence and adaptability given preference over experience. Apply Supt.'s office, 3d floor.
W. A. WIEBOLDT & CO.,
"A Good Place to Work,"
Milwaukee-av. at Paulina-st.

SALESLADY—CLOAK AND SUIT; MUST BE thoroughly experienced; permanent position; 3 afternoons and evenings; must live South. HAMILTON, 6358 S. Halsted.

SALESGIRL — EXPERIENCED IN CLOAK and suit store. 11215 S. Mich. Phone Pullman 0455.

SALESLADY—REFINED YOUNG WOMAN for exclusive linen and gown shop. Ph. Wabash 8904.

SALESLADY—ONE WHO CAN SELL AND alter. Chatham Dress Shop, 737 E. 75th-st.

WANTED—FEMALE HELP.
Stores and Offices.

SALESWOMEN

With experience in women's apparel accessories and yard goods.

Also young women with or without experience for general sales force.

Full time or part time work.

Apply Supts.' Office, 9th floor, MARSHALL FIELD & CO., RETAIL.

SALESWOMEN.

LADIES' SUITS AND DRESSES, MILLINERY, SILKS, WASH GOODS, HOSIERY, UNDERWEAR, in various other departments throughout the store.

Apply Supt.'s Office, 4th floor, HILLMAN'S, State and Washington.

SALESWOMEN, EXPERIENCED in WOMEN'S READY TO WEAR WASH DRESSES, INFANTS' WEAR, SWEATERS, GLOVES.

Also young women with or without experience, on the general sales staff.

Apply 9th floor, retail, CARSON PIRIE SCOTT & CO.

SALESLADIES—[illegible]

SALESLADY—MILLINERY. FOR ALL YEAR [illegible]

STENOGRAPHER, Capable, with at least two years' experience. JAMES S. KIRK & CO., 1239 W. North-av.

STENOGRAPHER, for employment office, who is capable of meeting people and handling details; must be able to take dictation with reasonable accuracy and dispatch. This is an opportunity to secure a position offering a very promising future and which pays a good salary from the start. Apply Supt.'s office, 3d floor, W. A. WIEBOLDT & CO., Milwaukee-av. at Paulina-st.

STENOGRAPHERS AND TYPISTS. EXPERIENCED AND BEGINNERS. GOOD SALARIES. FINE WORKING CONDITIONS. COME AND SEE. MONTGOMERY WARD & CO. 618 W. CHICAGO-AV.

STENOGRAPHER. Rent free; to public stenographer or girl who will take phone calls and look after office. 439 Marquette Bldg.

STENOGRAPHERS Girls with several years' experience. Apply afternoons. CRANE CO., 836 S. Michigan.

STENOGRAPHER. High class, well educated young woman assistant and stenographer [illegible]

STENOGRAPHER. Intelligent young girl capable of assuming [illegible]

STENOGRAPHER—[illegible]

STENOGRAPHER—[illegible]

STENOGRAPHER—[illegible]

STENOGRAPHER. Swedish descent preferred [illegible]

STENOGRAPHER—[illegible]

STENO. AND BOOKKEEPER [illegible]

STENOGRAPHER—[illegible]

STENOGRAPHER AND DICTAPHONE OPERATOR [illegible]

STENOGRAPHER—[illegible]

STENOGRAPHER—YOUNG LADY [illegible]

STENOGRAPHER—[illegible]

WANTED—FEMALE HELP.
Stores and Offices.

STOCK GIRL—15 TO 16 YEARS. FOR linen shop. [illegible] Wabash [illegible]

Switchboard Operator. To take charge of [illegible]

SWITCHBOARD OPERATOR With clerical experience; salary $20 a week. LAWRENCE ICE CREAM CO., [illegible]

SWITCHBOARD OPERATOR—MUST BE [illegible]

SWITCHBOARD OPERATOR—[illegible]

TELEPHONE OPERATOR — FIRST CLASS [illegible] Hotel, 1380 Hyde Park-blvd.

TYPISTS AND BILLERS. OVER 15 YEARS OLD; MUST HAVE GRADUATED FROM GRAMMAR SCHOOL; [illegible] LIBERAL SALARY. BONUS. PROMPT ADVANCEMENT. STRAUS & SCHRAM, 1105 W. 35TH-ST.

TYPISTS, Underwood, experienced; highest salaries to start; steady positions; close ½ day Saturday all year. JOHN MAGNUS & CO., 1039 W. 35th-st.

TYPISTS—GIRLS WITH SOME EXPERIENCE preferred. Apply afternoons. CRANE CO., 836 S. Michigan-av.

TYPIST. [illegible] CHICAGO MILL WORK SUPPLY CO., [illegible]

TYPISTS. [illegible]

TYPISTS—COMPETENT [illegible]

TYPISTS—BRIGHT. [illegible]

TYPISTS—EXP. WITH SOME KNOWLEDGE [illegible] INTERNATIONAL HARVESTER CO., [illegible]

TYPIST WITH SPEED AND ACCURACY [illegible] Underwear

TYPIST. [illegible]

TYPIST—FOR ADDRESSING [illegible]

TYPIST—TO DO GENERAL WORK [illegible]

TYPIST WHO WILL ALSO OPERATE [illegible]

TYPIST AND BOOKKEEPER—EXPERIENCED [illegible]

TYPIST—FOR BILLING WORK [illegible]

TYPIST—SPEEDY, ACCURATE AND NEAT [illegible]

TYPIST—CUMMINS PERFORATOR [illegible]

WOMEN ELEVATOR OPERATORS. With or without experience; 25 years of age or over; permanent positions. Apply superintendents' office, 9th floor MARSHALL FIELD & CO., RETAIL.

WOMEN—WE WANT 3 YOUNG WOMEN [illegible]

WOMAN—FOR DELICATESSEN STORE. [illegible]

WOMAN—YOUNG, EXPERIENCED IN OFFICE [illegible]

YOUNG WOMEN AND GIRLS. PART TIME OFFICE WORK. We require at least 4 hours per day, but can probably arrange these hours to suit your convenience. MONTGOMERY WARD & CO. 618 W. CHICAGO-AV.

YOUNG LADY with some bookkeeping experience, for credit work. Good opportunity for promotion to credit correspondent. Good starting salary. SCOTCH WOOLEN MILLS, 813 W. Adams-st.

YOUNG LADIES for clerical positions; plain handwriting; good at figures; [illegible] Apply at once. JOHN M. SMYTH CO., 703 W. Madison.

YOUNG WOMEN, 18-25 [illegible] Western Union Telegraph Co.

YOUNG WOMAN with knowledge of checking accounts and [illegible] BUICK MOTOR CO., [illegible]

YOUNG WOMAN. Experienced typist; good opportunity for advancement. Buick Motor Co., 2031 Calumet-av.

Executives and Managers.

EXECUTIVE—TO TAKE CHARGE OF PERSONAL service department [illegible]

ASSISTANTS TO EXECUTIVE. [illegible] Room 314, 81 E. Madison-st. [illegible]

Factory and Trades.

BEAUTY SHOP OPERATOR—EXP. ALL AROUND [illegible] 1405 E. [illegible]

BELT MAKERS. We are in need of experienced belt makers [illegible] B. KUPPENHEIMER & CO., [illegible]

DRESSMAKER—[illegible]

DRESSMAKER'S HELPER—[illegible]

EXPERT MARCEL WAVER [illegible]

WANTED—FEMALE HELP.
Factory and Trades.

FACTORY GIRLS.

25—WANTED—25

You can earn good pay in our parcel post and merchandise depts., doing light packing, filling orders, etc.

Apply Monday.

CHICAGO MAIL ORDER CO., 2611 INDIANA-AV.

FLOOR WOMEN—TO SORT CLOTHES; EXperience not necessary. Central Wet Wash Laundry, 3943 N. Central Park-av.

FINISHERS — EXPERIENCED. MYERS. DRESSMAKING, 4753 Sheridan-rd.

GIRLS.

If You Are Looking for a Good Job Look for It at a Good Place—Western Electric

WE HAVE SEVERAL DESIRABLE POSITIONS FOR GIRLS AND YOUNG WOMEN AS

INSPECTORS, ASSEMBLERS, COIL WINDERS, CORD FINISHERS, PAPER INSULATORS, SILK AND COTTON INSULATORS.

NIGHT OR DAY FORCE.

EXPERIENCE IS NOT NECESSARY. WE WILL TEACH YOU AND PAY YOU WHILE LEARNING.

CALL AT OUR EMPLOYMENT OFFICE ANY DAY THIS WEEK AND LET US TELL YOU MORE ABOUT THESE BETTER JOBS.

WESTERN ELECTRIC CO., INC., 48th [Cicero]-av. and 24th-st.

GIRLS for DRILL PRESS, PUNCH PRESS, ASSEMBLING, INSPECTION, BENCH WORK. Also bright and intelligent girls to learn. Good wages to start. Kellogg Switchboard Co., 1066 W. Adams-st.

GIRLS AND YOUNG WOMEN for light factory work, such as light machine assembling and inspection. This is interesting work, at which you can earn good wages; experience not necessary; hours, 8 a. m. until 4:30 p. m., 12 noon Saturday. Apply Employment Dept., STEWART-WARNER SPEEDOMETER CORP., 1826 Diversey-blvd.

GIRLS—18 TO 25 YEARS. PUNCH PRESS OPERATORS, ASSEMBLERS. GRIGSBY, GRUNOW & HINDS, 906 W. LAKE-ST.

GIRL. One experienced in Millinery Work, to examine hats. Apply at once. 2611 Indiana-av. CHICAGO MAIL ORDER CO.,

GIRLS AND YOUNG WOMEN, 14 TO 25 YEARS. No experience necessary. We will teach you how to make silk thread; good starting salary and advancement. OSCAR HEINEMAN CORP., 2701 Armitage-av.

GIRLS—50—FOR LIGHT factory work. Good hours. Good pay. Apply Lake Shore Cold Storage Company, 536 E. 27th-st.

GIRL, 16 years or over, for pressing hosiery. Apply Greenview Embroidery Co., 3068 Lincoln-av. Phone Lake View 4422.

GIRLS LIVING IN RAVENSWOOD DISTRICT Wanted to mount jewelry on display pads; only experienced girls accepted; good salary; short hours; excellent surroundings. K. & S. SALES CO., 4325 Ravenswood-av.

GIRLS. 25 examiners, 10 pressers, on ladies' muslin underwear; experience not necessary; good pay, with bonus. Steady work; daylight factory. LA MODE GARMENT CO., 1733 Irving Park-blvd.

GIRLS—COLORED, for factory work; power machines and foundry. Apply 21 E. 50th-st.

GIRLS. 17 years and over, on light machine and inspection work. FELT & TARRANT MFG., 1717 N. Paulina -st.

GIRLS TO WORK IN PAPER BOX FACTORY; EXPERIENCE NOT NECESSARY; STEADY WORK AND GOOD WAGES. ATLAS BOX CO., 1385 N. BRANCH-ST., NR. DIVISION.

GIRLS. Experienced on power sewing machines; steady work. KINNEY ROME CO., 3601 S. Racine.

GIRLS—FOR ASSEMBLING AND KICK press; assembling, $14 a week; kick press, $15; no work on Saturday. ACCESSORIES MFG. Co., 2329 N. Crawford-av.

GIRLS—FACTORY. Clean, light factory work; no experience necessary. BREWER'S, 6320 Harvard-av.

GIRLS—UNDER 16, TO SEAL MAILING folders part time; light, airy shop; fine surroundings; good pay. H. V. SWENSON ADV. CO., 510 N. Dearborn.

GIRLS—TO WORK ON PAPER NOVELTIES and put up Christmas packages of cards, seals and tags. American Colortype Co., 1151 Roscoe-st.

GIRLS—OVER 16, FOR CLEAN, LIGHT FACtory work; no experience necessary. 6152 S. Wabash.

GIRLS—FOR PASTE WORK, EVENINGS; no experience necessary. BREWER'S, 6320 Harvard.

GIRLS—FOR PAPER BOX FACTORY; A 5 day week; highest wages. 4433 Ogden-av.

GIRLS—FOR LIGHT FACTORY WORK. ALADDIN PRODUCTS, 3252 W. Lake-st.

GIRLS—TO OPERATE MACHINES; 48 HR. week; salary and bonus. 6133 S. State-st.

WANTED—FEMALE HELP.
Factory and Trades.

GIRLS' over 16 years and young women for light factory work, with or without experience. Pleasant work and excellent working conditions. Early promotion to steady workers.

CONTINENTAL CAN CO., INC., 5411 W. 65th-st.

Take 63d Austin cars to Central-av. [Clearing], walk 2 blocks south.

GIRLS OVER 16 years of age, for light factory work. Miller & Pardee, Inc., 625 W. Jackson-blvd., 2d flr.

HAND FINISHERS Singer sewing machine operators. Apply MARINETTE KNITTING MILLS, 2650 Coyne-st., 2d floor.

INSPECTORS—NO EXPERIENCE REQUIRed; good pay, permanent positions. WESTERN ELECTRIC CO., INC., 48th [Cicero] Av. and 24th-st.

LADIES—IMMEDIATELY, 5 YOUNG LAdies to teach ballroom dancing; good pay; permanent positions. National Academy of Dancing, Auditorium Bldg., 2d floor, 431 S. Wabash.

LADIES—FOR WRAPPING CAKE, 9:30 P. M. to 7 a. m.; $17. Apply Oak Park Baking Co., 155 Lake-st., River Forest, Ill., end of Oak Park "L."

MARCELLER—ALL AROUND OPERATOR; must be 1st class and experienced. Call Tuesday and Wednesday. 4715 N. Kedzie-av.

MARCELLER AND ALL AROUND OPERAtor — Experienced. Rm. 508 Stewart Bldg.

MARCELLER—AND ALL AROUND OPERATor, expert; so. shore dist. Fairfax 4922.

MARCEL WAVER AND ALL AROUND OPerator, expert. 2516 N. Clark-st.

MARKERS AND ASSORTERS—ON BUNDLE and flat work; good wages; no Saturday work. Clark's Laundry & Dry Cleaning Co., Mishawaka, Ind.

MARKER AND ASSORTER — ON FLAT work; experienced. Davies Laundry Co., 2349 Cottage Grove-av.

MASSEUSE — GOOD SALARY AND TIPS for right party. Call this morning at the Parkway Tailors, 441 Fullerton-av.

MILLINERY MAKERS — EXPERIENCED. Bes Ben Shop, 209 S. State-st., Rm. 704.

OPERATORS—50. Single needle, and hemstitchers, muslin underwear; good pay, steady work. We will teach beginners. Our girls now earning up to $30; bonus extra. LA MODE GARMENT CO., 1733 Irving Park-blvd.

OPERATORS—EXPERIENCED ON SINGLE needle, to work on middies, rompers, etc.; good pay guaranteed; steady work. Apply O'BRIEN BROS. & CODINGTON, 2242-44 Belmont. Lake View 4900.

OPERATOR — EXPERIENCED ON SANItary aprons and belts; chance to make good money; 8 hr. day. SANITARY RUBBER NOVELTY CO., 331 W. Ohio-st., 7th floor.

OPERATORS—EXPERIENCED ON SINGLE needle sewing machines. The Jean Garment Co., 1300 W. Jackson-blvd., 4th floor.

OPERATOR—IN BEAUT. PARL. FOR GEN. wrk.; must be expert. 1016 Stevens Bldg.

OPERATORS—COL., EXP. ON POWER SEWing mach.; steady. Atlas, 2100 S. Morgan.

POWER MACHINE OPERATORS — THAT can bind. Lite Products Corp., 9 W. Kinzie.

PUNCH PRESS OPERATORS — FOR LIGHT sheet metal work; steady work; experienced preferred. Parisian Novelty Co., 22d and La Salle-st.

READ READ READ

GIRLS—200—WOMEN

LAUNDRY WORKERS, HOUSE WORKERS, MACHINE WORKERS, ETC., ETC., ETC.

GOOD POSITONS ARE WAITING FOR YOU IN OUR Merchandise Department, Packing and Wrapping.

LIGHT WEIGHT LADIES' WEARING APPAREL, SHOES, ETC., FOR PARCEL POST SHIPMENTS.

Good Starting Salary. Rapid Advancement. PERMANENT.

PHILIPSBORN'S, Congress and Paulina.

SEARS, ROEBUCK & CO.

WOMEN

For light, clean work in our PAPER BOX FACTORY and WALL PAPER MILL.

Permanent positions. Good starting salary.

Apply at EMPLOYMENT DEPARTM'T

SEARS, ROEBUCK & CO., Homan-av. & Arthington-st.

SEWING GIRL—IN FURNITURE FACTORY. Apply 2534 S. Western-av.

SHADE SEWERS. We can use a few shade sewers experienced on Davis Machines. SEARS, ROEBUCK & CO., Homan-av. & Arthington-st.

SILK LAMP SHADE MAKERS; steady. 523 N. Halsted.

100—GIRLS AND YOUNG WOMEN—100. Ages 16 years and over. Day and night openings. No experience required. Light, clean, and interesting work in our book bindery inserting and wrapping catalogs and feeding continuous stitching machines. Very easy to learn. 48 hour week. One-half day Saturday. Good starting salary. If under 18 years bring proof of age. CAN ALSO USE EXPERIENCED CATALOG WRAPPERS. Highest piece work rates. Apply ready for work. Employment Dept. W. F. HALL PRINTING CO., 449 W. Chicago-av.

HOW TO GET THERE: Take any Chicago-av. car to Kingsbury-st., walk ½ block east, or take Northwestern L to Chicago-av. and walk 3½ blocks west.

WOMEN—WHITE, FOR LARGE LAUNDRY, hand ironers, folders, feeders, shakers. Apply at once. 2901 Montrose-av.

WOMEN—EXPERIENCED, FOR FILLING and labeling in food factory. JOHN SEXTON & CO., 352 W. Illinois.

WANTED—FEMALE HELP.
Factory and Trades.

WOMEN to iron coats on press machine. Can earn $20 and up weekly. Good working conditions. Call AMERICAN LINEN SUPPLY, 140 W. Austin, cor. La Salle.

WOMEN DENTAL ASSISTANTS—THIS FAScinating, well paid professional work quickly learned. Free outfit. Free employment service. Call or write for catalog W2. McCarrie School, 34 W. Lake, Chicago.

WOMEN AND GIRLS — TO STUFF AND stamp envelopes; hours 8:30 to 5; half day Saturday. Apply ready for work. Strong's Laboratories, 111 N. Market.

Household Help.

GOVERNESS—COMPETENT; 2 CHILDREN, 6 and 8 years of age. Phone Hyde Park 4000, Room 534 East, Wednesday, after 11 a. m.

COOK AND SECOND MAID — SISTERS OR friends, to go to country. Call Sunnyside 9047.

COOK—EXPERIENCED; COLORED; FOR private family. References required. Superior 0334.

COOK—WHITE, AT GOOD WAGES; REFerences. Winnetka 1425. Phone charges reversed.

COOK AND SECOND MAID—REFERENCES; white; to leave city. Apply F. 8, Congress Hotel.

COOK—GOOD, WHITE; REFERENCES. 6222 Sheridan-rd.

COUPLE—WHITE; BUTLER AND COOK; perm. pos.; Lake Geneva in summer; fam. of 2 young people; splendid accommodations and other conditions which make this a very desirable position for reliable cple.; give refs., nationality and salary expected. Address F 157, Tribune.

COUPLE—WHITE, EXPER., IN 8 RM. HSE. in suburbs; permanent position; good wages; refs. req. Ph. Franklin 3341. Lockett.

GIRL—WHITE, FOR GENERAL HOUSEwork; must be good cook; no laundry; own room and bath; small family and good wages. Rosenzweig, 5215 Drexel-av.

GIRL—WHITE, FOR HSWK. AND HELP care of 2 children, school age; no laundry or cooking; good home. MRS. PAUL KORSHAK, 5644 Calumet-av., 1st floor.

GIRL—WHITE; PROTESTANT; NOT OVER 35; for cooking and first floor dusting; no heavy cleaning or laundry; wages $20. Phone Kenilworth 473.

GIRL—RELIABLE, GERMAN, FOR GENERal housework, to go to suburbs for the summer; must be good plain cook. A. A. Clement, 207 E. Chestnut-st. Superior 1058.

MAID—COMPETENT; NO LAUNDRY; SECond girl kept; no housecleaning; wages $18-$20. 1031 Hyde Park-blvd., 1st apt.

GIRL—GENERAL HOUSEWORK; NO LAUNdry; small family; $18; experience and reference. Winnetka 1256.

GIRL—COLORED, FOR GENERAL HOUSEwork. MRS. W. PROVOL, 1638 Chase-av. Sheldrake 2105.

GIRL — EXPERIENCED; WHITE; GEN. hswk.; no laundry; good home and wages. Ph. Drexel 0184.

GIRL—WHITE; FOR GEN. HOUSEWORK; must be A1 cook, do laundry, stay on place; wages $18. Beverly 1436.

GIRL — GOOD, FOR GENL. HOUSEWORK; small family. 5135 Ingleside-av., 2d apt. Hyde Park 7438.

GIRL—TO ASSIST WITH HOUSEWORK AND help take care of child 2 yrs. old; good home. Littler, 5553 Congress.

GIRL—COMPETENT, GENERAL HOUSEwork; 2 in family; good wages; reference required. Call Van Buren 0778.

GIRL—WHITE; GENERAL HSWK.; FAMILY of 2; no laundry; good home. ROSENBLATT, 1431 Summerdale. Sunnyside 1362.

GIRL—WHITE, GENERAL WORK; REFS. req. HEYMAN, 1055 Hyde Pk.-blvd. Ph. H. Pk. 8062.

GIRL — WHITE, FOR HSWK.; NO WASHing; good home; small family. Brown, 5252 Kenmore-av. Edgewater 9305.

GIRL—TO ASSIST IN HSWK. IN OAK PK.; ½ or full days; can stay or go home nights. Address G P 217, Tribune.

GIRL—GENERAL HOUSEWORK; SMALL apt., small family; generous wages. Schnadig, 6721 Chappel-av. Fairfax 5926.

GIRL—TO CARE FOR 1ST FLOOR AND DO cooking; no Sunday dinner. 560 Hawthorne-pl. Lake View 1910.

GIRL OR WOMAN—RELIABLE, YOUNG, white, for half day work in small apt. SIEGEL, 5417 Ingleside. Hyde Park 4251.

GIRL—FOR HOUSEWORK; REF. REQUIRed. Call Rogers Park 5230.

GIRL—WHITE, EXP. GEN. HSWK.; MUST have references. Ph. Evanston 5914.

GIRL—FOR GENERAL HOUSEWORK; GOOD cook; afternoons. Midway 2971.

GIRL—YOUNG, WHITE, TO HELP WITH housework, small apt. Buck. 3609.

GIRL—WHITE., EXP. GEN HSWK. REliable; good cook. Austin 2493.

GIRL—WHITE; GEN. HOUSEWORK; 3 IN fam.; priv. bath. Phone Wellington 7697.

GIRL—WHITE, FOR LIGHT HSWK.; GOOD home. Phone Lake View 3292.

GIRL—YOUNG, TO ASSIST HOUSEWORK. 4632 Beacon-st. Ravenswood 5604.

GIRL—GENERAL; OWN ROOM AND BATH; must like children. 5516 Everett-av., 1st.

GIRL—YOUNG, WHITE, AS MOTHER'S helper. 4401 Beacon-st. Edgewater 1179.

GIRL—WHITE; GEN. HSWK.; SMALL FAM. Good home; no washing. Hyde Pk. 0661.

GIRL—FOR GENERAL HOUSEWORK. 629 Woodland-pk., 34th and Cottage Grove-av.

GIRL—WHITE; GOOD COOK; NO CLEANing or washing. Sunny. 7000, R. 410.

GIRL—GEN. HSWK.; HOME NIGHTS; NO washing; no Sun. Hyde Park 3682.

GIRL—TO ASSIST IN HSEWK. AND CARE of children. Ravenswood 3069.

GIRL—GENL. HSWK. IN WINNETKA. Phone Harrison 3640 or Winnetka 1158.

HOUSEKEEPER — FOR COUNTRY HOME; family of 2; father and motherless boy, 5 yrs. old; city conveniences. MRS. J. L. NICHOLSON, 3034 Logan-blvd.

HOUSE SERVANT—COUPLE; GOOD COOK and butler; white; to leave the city; references. Apply 611 S. Wabash.

HOUSEKEEPER — TO CARE FOR 2 SMALL children. Columbus 0027.

LADY'S MAID—WHITE, THOROUGHLY EXperienced; good sewer; competent caring for 6 or 7 trunks; family going abroad; A1 references; state age, experience, salary. Address H B 330, Tribune.

MAID—FOR GENERAL HOUSEWORK, IN Lake Forest; one willing to go to Grays Lake cottage this summer. Ph. Lake Forest 1068.

MAID—WHITE, FOR COOKING AND 1ST floor work; easy place; high wages. Edgewater 1966.

MAID—WH.; GEN. HSWK.; 3 ADULTS; NO wash.; $15. 57 Warwick-av., Winnetka. Kenilworth 2147.

MAID — PROT., WHITE, FOR GENERAL hswk.; small family; no washing; large room with private bath. Oak Park 8368.

MAID — WHITE, EXPERIENCED, WITH refs.; gen. hswk.; 2 in family; no laundry; good wages. Ph. Evanston 1545.

MAID—FOR GENERAL HOUSEWORK; 2 adults and child. Edgewater 8639.

MAN AND WIFE—EXPERIENCED GENERal hswk. CHAPIN. Ph. Evanston 5932.

MARRIED COUPLE—GEN. HOUSEWORK; exp.; white; small family; small suburban home. Winnetka 348.

NURSE—REFINED, INTELLIGENT, OR EXperienced person to care for 2 children; excellent wages to satisfactory party; references required. Apply 914 Michigan-av., Evanston, or Phone Evanston 1762.

NURSE—COLORED OR UNDERGRADUATE, in good surroundings, to care for 4 year old white boy for summer; some traveling. Address E 517, Tribune.

NURSEMAID—COMPETENT GIRL, TO ASsist with children and light hswk.; good home. MRS. OSCAR MAYER, 1627 Sherwin-av. Rogers Park 1655.

NURSE—WHITE, EXPERIENCED; CARE OF 2 year old child; city references. 924 Galt-av., 2d Apt. Edge. 6111.

NURSE — INFANT'S; WHITE; EXPERIenced; must have good references. Rosenzweig, 5215 Drexel-av.

NURSE MAID—ASSIST HSWK., 2 CHILdren; priv. rm., bath, good pay. Sunny.7600.

NURSE MAID—FOR 2 CHILDREN. Wilmette 1341.

PRACTICAL NURSE—ONE WILLING TO make herself generally useful around house in spare moments; houseman, cook, laundress and other help employed; splendid opportunity for one desiring to make a good home with family located in Austin on Washington-blvd.; room with private bath provided; applicant please state age, nationality, where last employed and salary desired. Address G E 341, Tribune.

SECOND MAID—WHITE, EXPERIENCED; 3 adults; good wages; references; Protestant. 735 Sheridan-rd., Winnetka. Phone Winnetka 414.

SECOND MAID—EXPERIENCED; SMALL family; German preferred; city references required. 521 Stratford-pl., 1st Apt., nr. Sheridan-rd. Graceland 8787.

SECOND MAID—EXPERIENCED; WILLING to assist with children; suburb. Apply 6242 South Park-av. KARPELES.

WHITE COOK. First class, middle aged, white cook, for family of 2 living in apartment on North Side; not expected to do any work outside the kitchen; must be able to furnish first class city references. Ph. Harrison 3800. Ask for Apt. K 36, between 9 a. m. and 1.

WOMAN—MIDDLE AGED DESIRING HOMElike conditions, to cook and do gen. hswk. in motherless home; no washing or care of children; must be unincumbered; Prot. pref. Give tel. No. of ref. to prove char. and ability. Address E 484, Tribune.

WOMAN—WHO APPRECIATES GOOD home, to do gen. housework in new 5 rm. bungalow in W. Albany Park, fam. of 3; can pay $10 wk. Address G O 229, Tribune.

WOMEN—CAPABLE, BETWEEN 30 AND 40, wanting good home; general housework; 2 adults; 1 child 8 years; no washing. Edgewater 4200.

WOMAN — RESPONSIBLE; GENERAL housework; afternoons, including dinners. No Saturday or Sunday work. 7430 Crandon-av. So. Shore 7857 evenings.

WOMAN—ELDERLY, WHITE, OR YOUNG girl, to cook and assist with housework. 4346 Drexel-blvd. Phone Drexel 4421.

WOMAN—MIDDLE AGE, TO ASSIST WITH housework. 7626 Cornell-av. So. Shore 7413.

WOMAN—RELIABLE, FOR HOUSEWORK. Y. W. C. A., 318 S. Ashland-av.

WOMAN—MIDDLE AGED, TO COOK AND care for child; no housework. Dor. 3911.

Hotels and Restaurants.

CHAMBERMAID—WORK FROM 12 TO 5 p. m., $9 a week. 433 S. Halsted-st.

WANTED—FEMALE HELP.

COOK—FOR WAVERLY BEACH RESTAUrant, 50 miles from Chicago, May 1st to Oct. 1st; good wages; good home. W. T. JOHNSON, Waverly Beach. Ph. 138-M. Chesterton, Ind., P. O. Box 36.

COOK—FOR HOSPITAL; WHITE. APPLY THE MIDWEST HOSPITAL, 1940 Park-av.

DAY AND NIGHT CHAMbermaid, white—Good wages; without room or board. Apply Housekeeper, Room 1729 Hotel La Salle.

FLOOR GIRLS. Experience not necessary. WINTER GARDEN, 214 S. State.

HEAD WAITRESS—FOR HOTEL RESTAUrant in city 40 miles from Chicago; must have pleasing personality; good salary with room and board. Write qualifications and salary wanted. Address G I 384, Tribune.

HOUSEMAN AND WIFE—MAN FOR JANItor work; woman, maid service in rooming house; $100 per month and 3 rms. and bath. Apply 1262 Argyle-st. Reese., between 7-9 p. m.

MAIDS—COLORED. ELEANOR CLUB NO. 1, 1442 E. 59th-st.

STEAM TABLE GIRLS. No experience necessary. WINTER GARDEN, 214 S. State.

WAITRESSES AND LUNCH COUNTER ATtendants—With or without ex., respectable, for our hotels in the Southwest. Fare and meals to destination. FRED HARVEY, 18th-st. and Wentworth-av.

WAITRESSES—NEAT APPEARING, FOR short hour work. G. J. L. JANES CO., 209 S. State.

WAITRESSES — APPLY B. & O. RESTAUrant, Grand Central Station, Harrison and Wells.

WAITRESSES—SODA FOUNTAIN, LIGHT lunch, table service; no Sunday work; $18. G. J. L. JANES COMPANY, 209 S. State-st.

WAITRESS—6 NIGHTS, 5 P. M. TO 2 A. M.; good pay to right party. 855 Belmont. Grace. 7487.

WAITRESSES — SHORT HOURS OR ALL day. 1512 E. 53d.

WAITRESS — FOR LUNCHROOM, 11-2; steady position. 832 E. 47th-st.

WAITRESS—FOR LUNCH COUNTER, ROCK ISLAND STATION, Wentworth 1379.

WAITRESS—EXP., LINEN FURNISHED. 1548 W. 63d-st.

WAITRESS — ALL DAY'S WORK. TEAroom, 738 Irving Park-blvd.

WAITRESS—SHORT HOURS. HAUER'S SHOP, 18 W. Jackson-blvd.

WAITRESS— 3102 Wentworth-av.

WOMEN — COLORED, FOR STEADY REStaurant work, 8 hours, 6 days; good pay and meals. Also for part day. Apply 16 E. Randolph-st., 11 a. m.

WOMAN — TO DO MENDING IN LINEN room. Home for Crippled Children, 1653 Park-av.

WOMAN—YOUNG, FOR KITCHEN WORK in restaurant; good wages, room and board. MRS. JOHN NEISEN, McHenry, Ill.

Saleswomen.

GIRLS—3, SPECIAL SALES, NEW BEAUTY magazine; can make $8 per day up; positions in circ. dept. later. Apply 10 to 2, Room 237 Railway Exchange Bldg.

RELIABILITY AND ABILITY WITH ACTION Count with all business. A live wire Salesman or Saleswoman can make $50 to $75 a week with us for the next ten weeks. Call Room 312, 81 E. Madison-st. MRS. A. SCHULENBURG.

LADIES WISHING PLEASANT, DIGNIFIED and profitable employment will be interested in the sale of a nationally advertised and rapid selling article used exclusively by women. Extremely popular, sold on sight. Big money-making possibilities. For particulars write Nestle's Lanoil Co., Ltd., Dept. H-H, 12-14 E. 49th-st., New York City.

LADY SOLICITORS — WILL PAY TO INvestigate. Rm. 1904, 22 W. Monroe-st.

SALESWOMAN—MANufacturer's representative. Must be at least five feet three inches in height, with pleasing personality. Good compensation. Phone Haymarket 7331.

SALESWOMAN. We maintain a staff of saleswomen who sell advertising by telephone; the earnings of the members on this staff vary; some make $80 per week while others make $18; we have an opening for a heavy hitting saleswoman, one whose ability will put her in the $80 per wk. class soon; the salary is low, the commissions are high, and it takes a SALESWOMAN to make the grade; if you can fill the bill, are sure of it, come in and ask for MR. JERNEGAN, Room 217 Hearst Bldg.

SALESWOMEN — ATTRACTIVE PROPOSItion introducing new public health magazines to physicians, dentists, and the public. Good education and pleasing personality essential. Nurses, welfare workers, and physicians' assistants are specially qualified. Drawing accounts, commission and bonus, with prospects of becoming district representative. Address G M 576, Tribune.

SALESWOMEN—CITY. Largest organization of its kind wants reliable women to sell health and hospital service; representatives can earn over $100 per week. Ask for Manager, 39 S. Hoyne-av.

SALESLADIES—NOW CALLING ON CORsets and dry goods trade, to carry popular priced side line of brassieres. ARTMORE CO., INC., 532 S. Throop-st.

SOLICITORS—LADIES, FOR SAVINGS ACcounts; salary. North Shore Trust and Savings Bank, 5000 Sheridan-rd.

Miscellaneous.

HOME WOMEN, LET'S CO-OPERATE! This is your chance to utilize your spare time and talents; my chance to secure a valuable assistant. Why not add $25 or more a week to family income? See Miss Albright, 310 Willoughby Bldg., S. W. corner Madison and Michigan-avs.

WOMEN, NOTICE! I have active and responsible positions I can offer you that requires a few hours each day for the first four days of each week. These positions pay well and call for individuals of mature minds. Call 9 a. m. to 1 p. m., Room 314, 81 E. Madison-st. MR. MAC FARLANE.

THREE ATTRACTIVE POSITIONS— Open May 7. Splendid opening for ex-teacher or one especially interested in children; applicant must be 20 to 45; pleasing personality and well educated; will pay from $175 to $300 monthly, little or no traveling, definite earnings. Give age, experience, and phone number. Department C, 1811 Prairie-av., Chicago.

INVESTIGATORS — ALL OR PART TIME work; must come well recommended and know Chicago thoroughly. MRS. BIRMINGHAM, Room 310 Willoughby Bldg., S. W. Cor. Michigan and Madison-sts.

THE LACK OF MONEY IS THE ROOT OF MANY EVILS. Use spare hours to make extra money to fulfill your desires. Our plan will aid you. Call 9 a. m. to 1:30 p. m., 81 E. Madison-st. MISS SHARPLESS.

WOMEN WHO LIVE ON N. OR N. W. SIDE, To do neighborhood work. Can make from $35 to $40 a week. Must be bright and quick to learn. Call bet. 9 a. m. and 2 p. m., Room 312, 81 E. Madison-st. MRS. C. M. IVES.

WOMAN — 22 TO 45, UNINCUMBERED, good education and Christian [Protestant], training and service, for position as representative in Christian educational work; splendid opportunity for teacher or college student for summer or permanent; must have A1 personality and ability. Write fully giving phone. Address E S 209, Tribune.

GIRLS, over 16 years old, to copy orders. No experience necessary. CHICAGO BARGAIN HOUSE, 180 N. Michigan.

WOMAN—MIDDLE AGED, TO ASSIST IN making salad dressing; experience not necessary. Apply in person. FEILCHENFELD BROS., 1200 E. 63d-st. Hyde Park 8200.

GIRLS. We want three girls to box and fill orders in our hairnet department. Call 630 S. Wabash-av., 6th floor.

WOMAN—GOOD PAYING POSITION OPEN to educated woman over 30 who wishes to make permanent connection with reliable firm. A 1 references required. Call Monday between 10-12, 2-4:30. 310 Otis Bldg.

SALARY AND COMMISSION to exp. canvassers. 1016, 36 S. State-st.

WOMAN—AMBITIOUS; WILLING TO WORK into executive position; must be alert and resourceful; state education and present salary. Address G E 323, Tribune.

GIRLS—ATTRACTIVE, FOR PLEASANT work; Riverview Park. Apply 1830 Lytton Bldg., Tuesday or Wednesday between 10 and 12 a. m.

WOMAN—TEACHER, GOOD APPEARANCE, educational work [no canvassing]; $2,000 and bonus to start; rapid increase. Address G E 284, Tribune.

PUPIL NURSES, DIPLOMA, 2 YEARS; UNIform, board, room, laundry, and cash allowance provided; Grammar school ed., or better. Chicago Hospital, 811 E. 49th-st.

GIRL—TO MAKE HAND MADE NOVELties; no experience necessary. 4651 N. Western-av., rear 1st floor.

GIRL—ASSISTANT IN DR.'S OPERATING room; bright and neat; over 20. Apply 8:30 a. m., Suite 500, 32 N. State-st.

SODA DISPENSER—AND HELP WAIT ON tables. NEW STANDARD DRUG STORE, 106 S. Clark.

WOMAN—FOR $2,000 POSITION; WELL EDucated; unincumbered; over 30. MR. HOOVER, 58 E. Washington-st.

WANTED—FEMALE HELP.
Miscellaneous.

GIRLS AND YOUNG WOMEN FOR LIGHT WRAPPING, LIGHT PACKING, WEIGHING PACKAGES, OPENING PACKAGES, AND FILLING ORDERS, CHECKING ORDERS, SORTING PACKAGES, AND SUCH WORK. NO EXPERIENCE IS NECESSARY. ALL YOU NEED IS A WILLINGNESS TO LEARN. BEST SALARIES AND GOOD, CLEAN, SANITARY, CHEERFUL SURROUNDINGS. ASK MRS. WEAVER ABOUT THE JOB YOU THINK YOU WILL LIKE. MONTGOMERY WARD & CO. 618 W. CHICAGO-AV.

BECAUSE OUR BUSINESS IS GROWING SO fast, we are continually in need of capable women who will devote themselves to building with us. The opportunities are unlimited. We want sincere, energetic, and persevering women, who have at least high school education, who will study our business according to the plans we have developed through years of experience, and who are willing to work to bring the proper rewards. City applicants apply in person. Out of town applicants give full details first letter. D. E. ASHBY, 1516 Garland Bldg., 58 E. Washington-st., Chicago.

WOMEN ELEVATOR OPERators — Steady positions all year around for those who qualify; women from 20 to 30 years of age preferred. You will receive training here. 10th floor, employment office. ROTHSCHILD & COMPANY, State, Jackson, Van Buren.

WOMEN to act as maids in numerous departments throughout the store. Apply Employment office. 5th Floor. THE FAIR.

WOMEN ELEVATOR OPERATORS. With or without experience; 25 years of age or over; permanent positions. Apply superintendents' office, 9th floor MARSHALL FIELD & CO., RETAIL.

GIRLS—FOR CIRCULAR work, folding, inclosing, and mailing catalogs; piecework or weekly rates. WALTER FIELD CO., 610 Fulton-st., 9th floor.

Employment Agencies.

OUR CHARGE ONE WEEK'S SALARY.

NO ADVANCE FEE. TERMS VERY REASONABLE.

HEAD STENO., W. S. ....$30-35 wk.
STENO. and SEC'Y, La Salle-st. bd. house ....$30 wk.
STENO. and CLK., sml. lp. ofc. ....$28 wk.
STENO., ins., hrs. 9-5 ....$25 wk.
BEG. STENO., ins., 8:30-4:30 ....$18 wk.
TYPIST-BILLER, loop ....$25 wk.
TYPIST, ins., hrs. 9-5 ....$22 wk.
TYPIST and CLK., sml. lp. ofc. ....$20 wk.
TYPIST and SWB. OPR., loop ....$20 wk.
BEG. TYPIST, ins., hrs. 9-5 ....$18 wk.
BURR. BKKPR., W. S. ....$25 wk.
MAIL CLK., loop ....$22 wk.
LEDGER CLK., loop ....$20 wk.
GEN'L OFC. CLK., ins., hrs. 9-5 ....$20 wk.
FILE CLK., loop ....$18 wk.
BEG. OFC. CLK. ....$15 wk.

COONEY-RYAN AGENCY, OPEN EVENINGS UNTIL 8 P. M. SUITE 1202, 20 E. JACKSON. WAB. 7421.

O-B CERTIFIED POSITIONS.

Cashier-Asst. Bkkpr., loop, home girl. $25 Wk.
Burroughs Bkkpg. Opr., loop bank. $100 Mo.
Comptometer Opr.; S. S. ofc., good opport. ....$100 Mo.
Dictaphone Opr., sm. ins. ofc., loop. $25 Wk.
File Clerk, sm. loop ofc. ....$20 Wk.
Gen. Ofc. Clk., front ofc., to receive customers ....$18 Wk.
Ledger Clerk, posting and entry work, loop ....$20 Wk.
Gen. Ofc. Clk., must be good at figures ....$75 Mo.
Switchboard Opr.-Typist, sm. ins. ofc. $20 Wk.
Switchboard Opr.-Typist, ins. ofc., sm. button bd. ....$75 Mo.
Stenographer, hrs. 11 to 3, 5 days a week ....$18 Wk.
Stenographer, sm. loop ofc. ....$30 Wk.
Stenographer, some billing ex., loop. $25 Wk.
Stenographer, able to operate switchboard ....$100 Mo.
Stenographer, small loop ofc., Monadnock Bldg. ....$22 Wk.
Stenographer, N. Side ofc., Wilson-av. $22 Wk.
Stenographer, beginner, loop ofc. ....$18 Wk.

O-B SYSTEM, 28 E. JACKSON-BLVD. 2D FLOOR.

OUR FEE IS SURPRISINGLOW LOW. INVESTIGATE. STENO. and record clerk, Mich.-av., $120; Steno.-Sec., auto, $30; Steno., mfg., loop, $30; Steno., dict., engr., $120; Steno.-Sec., pres. office, $30; Bkpr.-Steno., South, $30; Steno., legal exp., loop, $25; 20 openings for stenos with gen. exp., $22-$25. BKPR.-STENO., auto, $90; Underwood biller, North, $30; Underwood Bkpr., $90; Bur. Bkpr., bank, $90; Asst. Bkpr. and Cashier, furn., $25; Bkpr.-Clerk, mfg., $25; 3 Asst. Bkprs., $20-$22. CLERICAL—E. F. Biller, $25; 2 comp. oprs., $85-$90; 2 typists, gen. off. hrs., 9 to 5, $20. Corres. and Dict. Opr., $28. Timekeeper, $18. Salesladies, mfg., $25-$35. 4 file clerks, $18-$22. Typist biller, Underwood, $25. Typist, South, r. r., $95. 8 typists, little exp., $16-$20. Nothing down; terms arranged to suit.

CRAIG AGENCY, 209 S. STATE-ST. 614 REPUBLIC BLDG.

REGISTER FREE.

Secy.-Steno., West Side $33
Stenographer, West Side $29
Railroad Steno.-Clerk $27
Typist, Biller $25
Steno., La Salle-st., loop $25
Dictaphone Operator $24
CLERK-TYPIST, SERVICE STATION $25
Comptometer Operator ....$20-$25
Typist, general office ....$20-$22
Stock Record Clerk, typist $22
Switchboard Oper. ....$20-$23
Switchboard Oper., about 20 yrs., W. S. $18
Office Clerk $20

THE ASSOCIATED SERVICE, Room 212 Tacoma Bldg., 5 N. La Salle-st.

GUARANTEED JOBS. STENO. AND SECY., loop, $32.50. LEGAL STENOGRAPHER, $32.50-$35. BKKPR. AND STENO., W. S., $30. 3 LEDGER CLERKS, neat penman, $23. TYPIST, ins. office, $22. STENO., 1 to 2 yrs. exp., $22. 39 CLERKS, for miscellaneous office work, such as filing, record work, $18-$22. Reasonable terms and rates. You can't lose. Be in the first thing this morning. THE VOCATIONAL BUREAU, INC., Suite 1428, 220 S. State-st.

OUR FEE ONLY $10.

STENO., loop, hours, 8:30-5 ....$30.00
TYPIST, loop, 8:30-4:30 ....20.00
CLERK, loop 18.00
DICTAPHONE OPERATOR, loop 27.50
INSTRUCTORS, no experience 25.00

GREAT LAKES AGENCY, RM. 1604, 25 E. JACKSON. WABASH 6226.

CORBOY SERVICE.

ELLIOTT-FISHER Opr., A1, op. S. W. S. $25-30
STENOG., gen. off., some exp. 9-5 ....$15-18
STENOG., Switchbd., detail, Prot., lp. $22-25
TYPISTS [5], h. grade offs., A1 opp. $18-20
20 W. Jackson-blvd., Rm. 1108. Wab. 9284.

MANY GOOD OPENINGS FOR BOOKKEEPers, cashiers, stenographers, typists, file clerks, general office, switchboard, comptometer opr. at good salaries. FRANKLIN EMPLOYMENT AGENCY, ROOM 402, 109 N. DEARBORN-ST.

BKKPR.-STENO., SMALL OFFICE, NO. Mich., $30; Sec'y, $35; Com. Oper., $25; Elliott-Fisher Oper., exp., $20. THE CLEARING SERVICE, 1602 Stevens Bldg., 17 N. State-st.

MANY GOOD POSITIONS FOR COLORED women and girls in all lines of work at best of salaries. WASHINGTON EMPLOYMENT AGENCY, 179—W. WASHINGTON-ST.—179

Winthrop Nurse Service Wants 10 child, 6 infant nurses, $18 to $25 wk. [No reg. fees.] 6206 Winthrop.

STENO., $35; BKKPR., $30; TYPISTS, $20-$23; Switchbd., $22; Girls, with and without experience, $18-$20. SHEPHERD SERVICE, 451, 80 E. Jackson-blvd. Harr. 9596.

FOR DOMESTIC POSITIONS at small fee, apply Lakeside Employment Agency, Rm. 201, 808 N. Clark. Sup. 4536.

WANTED—FEMALE HELP.
Employment Agencies.

NO ADVANCE PAYMENT

"Where can you find a bet[ter] selection of positions?

Stenographic Dept.

EXECUTIVE, chge. small sales ofc., loop
STENOGRAPHER-BKKPR., 1 girl ofc., loop
STENO., office detail, 1 girl ofc., loop, 9-5
STENO., hotel ofc., loop, hrs. 9-5
STENO.-SECY., Sales Mgr., loop
STENO.-CLERK, R. R. ofc., loop
STENO., ofc. clk., 1 yrs. exp., loop
STENO., Rogers Pk., small ofc.
STENO.-CLK., beg., 1 girl ofc., loop

Bkkpg.—Clerical Departmen[t]

BKKPR., light dictation, 1 girl ofc., loop
BKKPR., N. S., small ofc.
LEDGER CLK., will teach, west
LEDGER CLK., ins., loop ofc.
ASST. BKKPR., small ofc., west
GEN. OFC. CLK., small ofc., loop
GEN. OFC. CLK., insurance ofc., loop
FILE CLKS. [2], small ofc., loop
SWITCHBD. OPR., OFC. CLK., west
CLERK, beg., H. S. educ. pref., loop
FILE CLERK, competent, loop ofc.

Typist—Office Device Dept

TYPIST-BILLER, So., small ofc.
TYPIST-CLERK, 1 girl ofc., loop
ELLIOTT-FISHER BILLER, beg., loop
TYPIST-CLERK, Railway Exch. Bldg.
SWITCHBD. OPR.-TYPIST, bond Co., loop, 9-5
DICTAPHONE OPR., small ofc., loop
ADDING MACH. OPR., Bank, loop
TYPIST-CLERK, 63d & Western-av.
CLERK, some typing, 1 girl ofc., loop

EMPLOYMENT EXCHANG[E] 10 N. CLARK-ST. DEAR. 763[illegible]

CONSOLIDATED AGENCIE[S]

For quick results, try our service. We [will] place you in a good position and guara[ntee] its permanency.

BOOKKEEPER, full charge, North
BOOKKEEPER, accts. receiv.; oppor.
LEDGER CLERK, loop bank
FILE CLERK, loop, 9-5:30
GEN. OFFICE CLERK, good at detail
FILE CLERK, insurance, loop
GEN. OFFICE CLERK, answer phone; 1 girl office
DICTAPHONE OPERATOR, loop
TYPIST, real estate, loop, 9-5:30
TYPIST-FILE CLERK, steel corp.
TYPIST-SWITCHBOARD OPER., loop
TYPIST-BILLER, no extensions
TYPIST, some clerical work
STENOGRAPHER, mfg. company
STENOGRAPHER, legal exper., loop
STENOGRAPHER - SWITCHBOARD OPERATOR
STENOGRAPHER, 1 girl office; loop
STENOGRAPHER-CORRESPONDENT-ASSISTANT TO SALES MANAGER, $27
STENOGRAPHER, 1 yr.'s exper.; dictation light
STENOGRAPHER, beginner, high school educ.; insurance; loop

ALL OFFICES OPEN UNTIL 7:30 P. M. SUITE 500, 110 S. DEARBORN-ST. 3RD FLOOR, 1180 E. 63D-ST. SUITE 208, 4750 SHERIDAN-RD.

CONSOLIDATED AGENCIE[S]

American Railway Bureau Employment Opportunities

The American Railway Bureau has the fo[l]lowing positions open today for:

SECY.-STENO., small loop ofc.
2 STENOGRAPHERS, extreme west side
5 STENOGRAPHERS, loop firms $25-
STENOGRAPHER, downtown R. R. ofc.
STENOGRAPHER, South Side club
10 STENOGRAPHERS, downtown firms $20-
5 BEGINNER STENOGRAPHERS
7 TYPISTS, good advancement
5 COMPTOMETER OPRS. $23-
3 DICTAPHONE OPRS., small loop ofcs.

BOOKKEEPERS AND CLERKS.

BOOKKEEPER-CASHIER, west of loop
3 LEDGER CLKS. & ASST. BOOKKEEPERS
CORRESPONDENT, some typing
INSURANCE CLERK, figure reserves
10 OFFICE CLERKS, neat penmen
5 CLERKS, some typing exp. $18-
8 BEGINNER OFFICE CLERKS, loop
2 CLERKS & RELIEF SWT. BD. OPRS., loop $20-
SWITCHBOARD OPR., West Side
5 SWITCHBOARD OPRS. & TYPISTS

Many other positions open. Call toda[y] now—and you will then understand why [the] "A. R. B." is so widely praised. FREE REGISTRATION FOR ALL. American Railway Bureau, 11 S. LA SALLE-ST., ROOM 1128.

TODAY'S OPENINGS. OUR FEE 1 WK.'S SALAR[Y]

Head Stenographer, West
Steno.-Secy., South
Legal Stenographer
Steno.-Dictaphone
Steno., Loop, small office
Insurance Steno
Burroughs Bkkpr., West

$18—TYPISTS—$25.

Beginner Typist
Dictaphone Opr
Elliott Fisher [Beg.]
Saleswoman, Chicago territory
Ledger Posting Clerk
File Clerks $15-
Office Girls $17-
Beginner Office Girls

Our reasonable fee may be paid out [of] your salary as you earn it. All positi[ons] guaranteed. See us today. GLADER AGENCY, 12th Floor Consumers Bldg., 220 S. STATE-ST. Harrison 7522.

Free Typewriting Emp. Bureau. STENOGRAPHERS AND TYPISTS — We have a number of positions open with [the] users of stenographers and typists who [can] operate a dictaphone. We will show y[ou] how to operate the machine. Call to see [us] between 5:30 and 7 p. m. Wednesday a[nd] Friday evenings. THE DICTAPHONE SAL[ES] CORP., 321 S. Wabash-av., Chicago, Ill.

TRADE SCHOOLS.

MARCEL WAVING. If you are a young lady interested in [a] successful future you should take a compl[ete] course in beauty culture, including exp[ert] marcel waving. I will teach you to becom[e] an excellent all around operator and an ex[pert] marcel waver within 6 weeks' time. [I] will give you each week 3 morning or eve[ning] lessons for 6 weeks, making 18 lesso[ns] in all, for only $40. If you want to earn [a] much larger salary than you are now earni[ng] come in and see me. I will put you on th[e] road to success. Terms and hours to s[uit] your convenience. DORA FURLONG, 775-8 Transportation Bldg., 608 S. Dearborn-st., corner of Harrison-st. Wabash 2595.

MARINELLO WILL TEACH WOU BEAUT[Y] culture, marcel and permanent waving, [and] guarantee qualified graduates a good pay[ing] position; fascinating profession; more p[osi]tions now open than we can fill. Day [and] night courses. Easy terms. Call or wr[ite] MARINELLO, 800 Tower-ct., Chicago.

WOMEN—TO LEARN NURSING; DEMA[ND] greater than supply; good pay; lear[n at] home in spare time; earn while learning; [en]tire tuition can be earned in few weeks; [spe]cial offer, including free nurse's equipme[nt]. Write CHICAGO SCHOOL FOR NURSIN[G], Dept. K, 421 S. Ashland-av., Chicago.

WOMEN—HOTELS NEED TRAINED WOM[EN]; nation-wide demand for high salari[ed] executives; past experience unnecessary; [we] train you by mail and put you in touch w[ith] big opportunities everywhere. Write at onc[e] for particulars. LEWIS HOTEL TRAININ[G] SCHOOLS, Desk 718, Washington, D. C.

LEARN MARCEL WAVIN[G] THE RIGHT WAY. Single lessons, $5; 6 les[]sons, $15; from expert. Manicuring, [illegible] Every day and Monday and Tuesday evenin[gs]. E. RUTH LAHS, 14 W. Washington, 5TH FLOOR, SUITE 500.

LADIES—DOUBLE YOUR EARNING POW[]ER. Learn beauty culture. Taught quick[]ly, day or evening. Positions waiting or e[s]tablish your own business. Our catalog ex[]plains. MOLER COLLEGE, 105 S. Wab[ash].

COMPTOMETER SCHOOL Day and evening classes. E. C. WARNE[R], 14 E. Jackson. Phone Wabash 8552.

BEAUTY CULTURE COURSE IN FEW WE[EKS] Authorized diplomas. Gertrude Hale Scho[ol], Office R. 700, 14 W. Washington-st.

EARN MORE MONEY IN BEAUTY CUL[]ture. We teach you how. Chicago Hai[r]dressing Academy, 64 W. Randolph-st.

DRESSMKG.—MILLINERY SCHOOLS

VALENTINE DRESSMAKING COLLEG[E] designing, millinery; day, eve. Call, wr[ite] or phone Seeley 1643. 2407 W. Madison-st.

SEE US IF YOU ARE LOOKING FOR BE[ST] system in dress designing, sewing, millinery. THE MASTER COLLEGE, 190 N. STAT[E].

MILLINERY SCHOOL—DAY AND EVENI[NG] classes. Mme. Ware, 1548 W. Madison-st. Monroe 2280. Formerly Masonic Temple.

CASTOFF CLOTHING.

CALL MONROE 5970 FIRST — HIGHE[ST] cash prices paid in city for men's cast[off] clothing in suits, coats, shoes, etc.; small [or] large lots; quick service. Call anywhere.

CALL DEARBORN 5522 TO GET GOO[D] price for high grade clothes. MARKOWIT[Z]. We call anywhere, or ph. Dearborn 5440.

WE PAY HIGHEST PRICES FOR HIG[H] grade cast-off clothing; also evening clo[thes]. Call Levin first. Canal 5086.

CALL KEN. 5850—SAVE YOUR CLOTH[ES] for me; best prices; qk. serv. Call anywhe[re].

WE BUY HIGH GRADE CAST OFF CLOTH[]ing. Call Feldheim, Dearborn 6329.

BARTER AND EXCHANGE.

WILL EXCHANGE EQUITY IN WELL IM[]proved 147 a. S. Dak. farm; also equity [in] 15 room house; good S. Dak. town, [illegible] for good rooming house or one or both [illegible] grocery and market. What have you? Ph[one] Boulevard 1947. Sunday Ken. 0259. Chas. E. Warren, 1446 W. 47th-st., Chicago.

DETROIT ELECT.—'21, DOUB. DRIVE, [illegible] mond or what have you? Harr. 3800. [illegible]

ARTS AND ANTIQUES.

$20,000 BOUGUEREAU PAINTING; [illegible] sale; $7,000. Harr. 3800. M-2.

LOST AND FOUND.

TO FACILITATE THE [re]covery of lost articles [the] Tribune's Public Ser[vice] Bureau at 11 South D[ear]born Street maintains [an] index to all "lost [and] found" ads printed in [the] Tribune during the [past] three months.

If you have found a c[]a car, a dog or a diam[ond] and have not located [the] owner through the "[lost] and found" ads in to[day's] Tribune, call and [look] through the "lost [and] found" index at the PUBLIC SERVICE BU[REAU], 11 S. DEARBORN-S[T].

BAG—LOST—MAN'S BLACK TRA[] bag, vicinity Broadway and Ain[]urday evening. Phone Victory 75[] Burers. Reward.

BAR PIN—LOST—SUNDAY MORN[ING] between 11 and 1, at Playhouse or [] gan-av., between Van Buren and [] platinum, set with diamonds. Lib[] Tel. Superior 8980.

BAR PIN—LOST—DIAMOND, PL[] on April 23; keepsake. Reward. [] 8380. Ask for MR. McALVANY.

BASEBALL EQUIPMENT — LOS[T] between 63d-st. and Exchange-av. [] Phone Hammond 4256J.

BILL FOLD—LOST—SUNDAY E[] containing currency; Army and Na[] ican Legion, Forty and Eight ca[] finder please return to owner a[] reward? Ask for Davy, 2006 S. W[]

BLACK CLOTH WRAP—LOST—S[] collar; Saturday night. $75 rew[ard] 3153 after 6 p. m.

BRACELET—LOST—DIAMOND; FI[] Saturday night, bet. Blackhawk r[] Wabash-av. and Cort theater; [] ward. J. MEYERS & Sheldrake 20[]

BRACELET—LOST—WHITE GOLD, 7 small diamonds and 6 pearls. [] Sunnyside 6694.

BRACELET — LOST — DIAMON[D] num, in or near Drake hotel[] Liberal reward. S. C. Thiele. Wab[]

BRIEF CASE — LOST — BLACK, from South Side to Loop; contain[] and books; reward. Phone Kenwo[]

BUNDLE—LOST—6 ORIENTAL R[] route Woodlawn, 54th, 60th, 62d [] av.; reward. Phone Dorchester 8[]

CANTEEN—LOST—SUNDAY, BL[] Glencoe station, containing m[] cards. Call Rogers Park 8658.

CHILD'S SWEATER—LOST — IN [] Bldg.; light brown Indian. Wentw[]

COLLIE—LOST—TAN, WHITE [] male. Child's companion. Vic[] rence and Oakley. Liberal reward [] wood 0680.

DOG—LOST—BROWN BOSTON BU[LL] breast, ring half round neck; [] Billy; never barks. Reward. 5748 []

DOG—LOST—IRISH SETTER, LA[] at Oakdale and Seminary-av. Su[] ing. Phone Graceland 0489.

DOG—LOST—STRAYED, MALE [] tan; chest, 4 paws, and tip of n[] tail black, with white tip. 2513 []

DOG—LOST—LIGHT BROWN AN[] collie; collar; on Lake-st., nea[] Reward. Call Haymarket 5497.

DOG—LOST OR STOLEN—BRO[] white English bull. Reward, n[] asked. Call Wellington 6318.

DOG—LOST—BOSTON BULL TERI[] brindle; white face and breas[] to name of Rex. Child's pet. Ed[]

DRESSES, SILK, 2—LOST—SAT. [] Sunnyside 2277.

EYEGLASSES—LOST—SHELL RI[] case, on Milwaukee-av. between [] and Irving Park-blvd. Suitable re[] Cullum-av.

FUR NECKPIECE—LOST—3 SK[] ten, Fri. eve., vic. Granville [] way. Liberal reward. Butler, [] mont-av. Sheldrake 2692.

FUR—LOST—SATURDAY EVE., [] av., between Le Claire and Au[] on surf. car; reward. River Fores[t]

FUR CHOKER—LOST—BETWEE[N] ington and Lake, on Francisc[o] afternoon. Reward. Van Buren []

GOLD CHAIN BRACELET—LOST [] or Garfield Pk. train; initials J. [] ward. Call Columbus 8073.

GILDED ROLLS ROYCE DIANA [] tor cap. $25 reward. No quest[ions] Charles Milgrim, 600 S. Michigan []

MEDALION—LOST—HAND PAIN[TED] rounded by pearls; initials on [] M. Liberal reward. Ph. Midway 8[]

MISSISSIPPI CONSISTORY PA[SS] Lost—Sat., April 28, on State [] and 8th. Also receipts. Liberal [] dress F 238, Tribune.

MONEY—LOST—$40, APRIL 28, [] Franklin-st. and Clark-st., on [] Ruth Pederson. Harrison 9872.

MOTORCYCLE—FOUND—NEAR H[] Ill. Owner may claim same up[on] cation. Apply to Station Hos[] Sheridan, Ill.

NECKPIECE—LOST—THREE M[] day night, on Michigan-av., n[] House. Return to Bradly Metcal[f] waukee. Get reward.

NECKLACE — LOST — CHILD['S] pearl necklace on Sat. Rew. P[h.]

PIN—LOST—PLATINUM DIAM[OND] sapphire bar pin, Friday, som[e]where between loop and S. Shore. Libe[ral] H. Miller. Harrison 3241.

PIN—LOST—PARTY SEEN PI[] diamond barpin Saturday pleas[e] lington 6521. Rew. $100. No q[uestions]

PURSE—LOST—DARK BLUE SI[] Linc. Pk. golf course. Ph. Li[]

VALISE — LOST — BLACK-LEAT[HER] taining camera and clothing; [] A. S. on top, Chicago; pennant o[] Sunday evening in Hyde Park. [Re]turn to or notify P. Hassenger, [] lawn-av. Dorchester 0045 for r[eward] questions asked.

WRIST WATCH—LOST—BETWE[EN] son and Washington-sts., pea[] mond, watch set with diamonds. [Re]ward paid. Return to Jesse Stra[] Michigan-av.

WRIST WATCH — LOST — SMA[] Mon. morning, on Madison-st. [] born-st., between Wash. and Mo[] Russell, National City Bank, 105 []

WRIST WATCH—LOST—HAMILT[ON] sake. Reward. Address G P 2[]

PERSONAL.

PERSONAL—JAMES LEVINS, [] Ireland 40 years ago for Colo[] one knowing his present addre[ss] write PATRICK LEVINS, Milltow[n] feckin County, So. Ireland.

PERSONAL—HAVE SOLD LOO[] ment Agcy. Not responsible f[or] contracted by any one but my[self] HERSEY.

PERSONAL—I HAVE BOUGHT [] grocery and delicatessen at 15[] st. and will not be responsible f[or] tracted prior to April 27. E. H[]

PERSONAL—ANY ONE KNOW[ING] ent whereabouts of William [] communicate with sister. Minni[e] Adams-st.

PERSONAL—FRED SNOW, FOR[] Lynn, Mass., write S. S., Bo[x] Depot, N. H.

PERSONAL—WILL M. S. DOYL[E] write right away to M. Reilly, [] Amsterdam, N. Y.

PERSONAL—I WILL NOT BE [responsi]ble for any debts contracted [by any] other than myself. J. S. GRIGG[]

PERSONAL—C. D.: BIBLE, [] chap. 16, verses 19 to 31. [] Important. W[]

PERSONAL—WANTED—BABY [] tion. Kenwood 5066.

BUSINESS PERSONA[L]

DRUM & DRUM, Superfluous hair destroyed FO[REVER] Multiple Electrolysis; guaranteed [] specialists. Send for FREE BOO[K] Stewart Bldg., 108 N. State-st. C[]

ELLA LOUISE KE[] Multiple Electrolysis. Work gu[aranteed per]manent. 36 S. State-st., R.1200. []

PERSONAL—OLD GOLD, SILV[ER] num, diamonds, crowns, and br[idges] full value paid; private office. U[] Works [Old Reliable], 120 S. S[]

PERSONAL—SUPERFLUOUS HA[IR perma]nently removed by multiple [] MME. STIVER, 1009 Marshall []

OFFICE DEVICE[S]

ADDING MACH. CALCULATOR[S] with purchase priv.; typewrite[rs, pro]tectors; lowest prices. RELIAB[LE] 170 W. Washington-st. Dearbo[rn]

SEE US IF YOU WANT TO BU[Y] office devices. We save you mo[ney] CO., 170 N. Wells. Ph. Frankli[n]

FOR SALE—MODEL NO. 4 M[] with 2 segments good cond. [] Multigraph Co., 14 E. Jackson.

WANTED—USED UNDERWRIT[ER] safe cabinet; specify make, s[] Address E 52, Tribune.

DICK 78 MIMEOGRAPH, [] feed; bargain. Room 1122, 1[]

DICTAPHONE, MULTIGRAPH[] Price, Inc., 440 S. Dearborn.

PLUMBING, HEATING & []

HIGHEST QUALITY MATERI[AL whole]sale prices direct to consumer[] People's Plumbing & Heating S[] Milwaukee, 461 N. Halsted. H[]

GUAR. PLUMBING & HEATIN[G] at wholesale to all. Send f[] B. Karol & Sons Co., Kedzie & F[]

FOR SALE—2 ROBINSON FU[RNACES] 240 and 244 Kedzie 0909.

ELECTRIC FIXTU[RES]

FOR SALE—SMALL STOCK [] Tuska, and Clapp-Eastham ra[dio] accessories, at a sacrifice; goin[g out of busi]ness. Address A E 9, Tribune.

MUSICAL AND DRAM[ATIC]

YOUNG WOMAN WISHES POS[ITION] in small orchestra. Stewart []

LOST AND FOUND.

TO FACILITATE THE RECOVERY of lost articles The Tribune's Public Service Bureau at 11 South Dearborn Street maintains an index to all "lost and found" ads printed in The Tribune during the last three months.

If you have found a cat or a car, a dog or a diamond, and have not located the owner through the "lost and found" ads in today's Tribune, call and go through the "lost and found" index at the PUBLIC SERVICE BUREAU, 11 S. DEARBORN-ST.

BAR PIN—LOST—DIAMOND, PLATINUM, on April 23; keepsake. Reward. Call Edg. ... Ask for MR. McALVANY.

BASEBALL EQUIPMENT — LOST — BEtween 83d-st. and Exchange-av. Reward. Phone Hammond 4256J.

BILL FOLD—LOST—SUNDAY EVENING, containing currency; Army and Navy, American Legion, Forty and Eight cards. Will finder please return to owner and receive reward? Ask for Davy, 2006 S. Western.

BLACK CLOTH WRAP—LOST—SQUIRREL collar; Saturday night. $75 reward. Canal ... after 6 p. m.

BRACELET—LOST—DIAMOND; FLEXIBLE; Saturday night, bet. Blackhawk restaurant, Wabash-av. and Cort theater; liberal reward. J. MEYERS, Sheldrake 2000.

BRACELET—LOST—WHITE GOLD, 7 LINKS 7 small diamonds and 6 pearls. Reward. Sunnyside 6694.

BRACELET — LOST — DIAMOND PLATInum, in or near Drake hotel. Apt. 4. Liberal reward. S. C. Thiele Wabash 4300.

BRIEF CASE — LOST — BLACK, COMING from South Side to Loop; containing papers and books; reward. Phone Kenwood 5633.

BUNDLE—LOST—6 ORIENTAL RUGS, ON route Woodlawn, 54th, 60th, 62d and Ellis-av.; reward. Phone Dorchester 8873.

CANTEEN—LOST—SUNDAY, BLACK, IN Glencoe station, containing money and cards. Call Rogers Park 8658.

CHILD'S SWEATER—LOST — IN STEVENS Bldg.; light brown Indian. Wentworth 4947.

COLLIE—LOST—TAN, WHITE BREAST; male. Child's companion. Vicinity Lawrence and Oakley. Liberal reward. Ravenswood 0680.

DOG—LOST—BROWN BOSTON BULL, WHITE breast, ring half round neck; answers to Billy; never barks. Reward. 5748 Kenmore.

DOG—LOST—IRISH SETTER. LAST SEEN at Oakdale and Seminary-av., Sunday morning. Phone Graceland 0489.

DOG—LOST—STRAYED, MALE COLLIE, tan; chest, 4 paws, and tip of nose white; tail black, with white tip. 2513 S. Hamlin.

DOG—LOST—LIGHT BROWN AND WHITE collie; collar; on Lake-st., near Ashland. Reward. Call Haymarket 5497.

DOG—LOST OR STOLEN—BROWN AND white English bull. Reward, no questions asked. Call Wellington 6318.

DOG—LOST—BOSTON BULL TERIER; GRAY brindle; white face and breast; answers to name of Rex. Child's pet. Edge. 8316.

DRESSES, SILK, 2—LOST—SAT. REWARD. Sunnyside 2277.

EYEGLASSES—LOST—SHELL RIMMED, IN case, on Milwaukee-av. between Cullum and Irving Park-blvd. Suitable reward. 5033 Cullum-av.

FUR NECKPIECE—LOST—3 SKINS, MARten, Fri. eve., vic. Granville and Broadway. Liberal reward. Butler, 1110 Rosemont-av. Sheldrake 2692.

FUR—LOST—SATURDAY EVE., CHICAGO-av., between Le Claire and Austin-av., or on surf. car; reward. River Forest 2821-M.

FUR CHOKER—LOST—BETWEEN WASHington and Lake, on Francisco, Saturday afternoon. Reward. Van Buren 3674.

GOLD CHAIN BRACELET—LOST—IN LOOP or Garfield Pk. train; initials J. M. H.; reward. Call Columbus 8073.

GILDED ROLLS ROYCE DIANA RADIAtor cap. $25 reward. No questions asked. Charles Milgrim, 600 S. Michigan-av.

MEDALION—LOST—HAND PAINTED, SURrounded by pearls; initials on back, E. L. B. Liberal reward. Ph. Midway 8815.

MISSISSIPPI CONSISTORY PASSPORT — Lost—Sat., April 28, on State bet. Adams and 8th. Also receipts. Liberal rew. Address F 238, Tribune.

TO RENT—ROOMS—NORTH.

Sheridan, 4557, Cor. Wilson.

Sherwil Bachelor Hotel. Rooms for gentlemen. $8-$12; nr. all trans., lake. Edg. 4598.

SHERIDAN, 4037, HOTEL SHERCOMBE—TO Rent—125 rooms; hotel service; phones, r. water every rm.; Sher. L ex., bus to door; $7-$10, priv. bath for 2 or 3 persons $5-$6.

SHERIDAN, 4430, RICHELIEU—TO RENT—Rms. for discriminating peo.; home comf. without worry; $5 up. Wil. X. bus. Edg. 6470.

SHERIDAN-RD., 4502, 1ST — TO RENT—Cor. Sunnyside, lge. frt. rm., priv. fam. Edge. 5912.

SHERIDAN, 4909—TO RENT—BEAU. FURN. lge. outside rm., tw. beds, adj. bath; sgl. rm.; phones; brkfst opt.; Arg. X, bus. Willis.

SHERIDAN, 5055—THE JAMES—TO RENT—Compt. furn. 3 rm. apt.; priv. bath, porch, real. kit. and bedrm.; suit. 2 or 3; Arg. exp.

SHERIDAN, 5055—TO RENT—BEAUT. FUR. lg. rm., adj. bath; dbl. or twin beds.

SHERIDAN, 4716, PANTHEON ARMS—TO Rent—Rms. elegant furn., $6 to $14.

SUNNYSIDE-AV., 2146—TO RENT—COR. Hamilton-av., furnished room, sunlight and cheerful; must have good references.

SUNNYSIDE-AV., 1215, 2D—TO RENT—LG. frt. room. Wilson ex. and bus. Sunny. 8783.

WILSON-AV., 934, 3D—TO RENT—LARGE well furnished rm., adj. bath. Mrs. White.

WINTHROP, 5541, 2D—TO RENT—PRIV. fam., no other roomers; good transportation. Edgewater 8336. Call evenings.

WINTHROP, 4740—TO RENT—FRT. RM., suit. 2; priv. fam.; excl. trans. Buckley, 1-B.

WINONA-AV., 900, 1ST—TO RENT—FURN. rm., op. bath.; nr. lake; priv. fam.; gent.

TO RENT—JEWISH, 2 LARGE FRONT RMS. furn. or unfurn.; private; kitch. priv.; suit. for marr. coup.; also single rm. for gent.; nr. Edge. Beach. Ph. Sunny. 8088.

TO RENT—IN PRIV. FAMILY; 1 LGE. bedrm., suitable for marr. cple. or 2 women emp.; Wilson-av. dist. Address G I 268, Tribune.

TO RENT—LGE. RM. WITH OR WITHOUT board, suit. 2 men; pri.; Jewish fam. Rogers Park 6405.

TO RENT—LVG. RM., BEDRM., SUN PCH., in widow's modern apt.; $20 per wk.; good transp.; strictly clean; adults. L. V. 7347.

TO RENT—2 SEPARATE RMS. TO 2 GENTS. Refs. exch.; priv. Jewish fam.; 2 blks. lake, 1½ blks. Rog. Pk. L Sta. Rogers Park 5462.

TO RENT—SINGLE FRONT RM., 2 BLOCKS Wilson L; Gentile; $6. Sunny. 5650.

TO RENT—HANDSOMELY FURNISHED RM. in private family. Sheldrake 1163.

TO RENT—RM. CALL SUNNYSIDE 5236. Priv. fam. Gent. Gentile. $5.50.

BUENA PARK.

Large room with 2 closets and private bath in large house, select neighborhood, near lake. 811 Junior-ter.

SUMMER ON THE LAKE.

Lovely Rogers Park., rm. for 2 people; 2 blks. L, 30 min. loop; no other roomers; refs. PHONE ROGERS PARK 6866.

TO RENT—HOUSEKEEPING ROOMS.

North Side.

SHERIDAN, 655—LAKE VIEW 7111. ON THE LAKE SHORE, 15 min. from loop.

LAKE SHORE ARMS, FURNISHED

2 rms. and kit. apts.; hotel service.

SHERIDAN-RD., 4908—TO RENT—BEAU. 3 rm. apt., sun parl., priv. bath, real kitch. KING.

WINTHROP, 5826—TO RENT—NEW 1-2 R. kit. suites, $7-$12; also sleeping rm.

WINTHROP, 5227, 2D—TO RENT—3 RMS., priv. kitch.; Berwyn L sta.; every conv.

West Side.

JACKSON-BLVD., W., 2308—TO RENT—2 rm. hskg. suite; also single room.

PAULINA, S., 306, COR. JACKSON — TO Rent—2 rm. hskpg. suite; stm., h. w., elec.

WASHINGTON, 2650—TO RENT—3 NICE, light frt. rms.; priv. ent. Seeley 3209J.

WASHINGTON-BLVD., 2917—TO RENT—furn. lge. rm., kitch., rge.; also basmt. rms.

TO RENT — 4 LIGHT MOD. RMS., STM.; doctor's office attached; concession answering phone; best trans., L, surface. Austin 0164 or 5474.

WANTED—TO RENT—ROOMS.

WANTED—TO RENT—WELL FURN. RM., in best section of Hyde Pk.; business man, well connected; preference will be given to room affording some meal privileges, congenial surroundings; a real home is desired, for which a reas. price will be given. Address G O 271, Tribune.

WANTED—TO RENT—RM., BY YOUNG MAN, with private family, convenient to loop district; protestant; not over $6. Address G O 270, Tribune.

WANTED—TO RENT—MIDDLE AGED BUS. man, room in pri. fam., no other roomers; near L; state price, phone, full details. Address E 576, Tribune.

WANTED—TO RENT—BY MOTHER AND 2 boys, 7-14, 1 large room, double beds; use of kitchen; near park, lake; must be reasonable. Address C 495, Tribune.

WANTED—TO RENT—LGE. R., PRIV. FAM., Wilson-av. dist.; gent.; ref.; desc. fully in first letter. Address F 444, Tribune.

WANTED—TO RENT—YOUNG MAN, MUSIcian, des. nicely furn. room in private fam. near Wilson-av. 1141 Wilson-av.

WANTED — TO RENT — REFINED YOUNG woman emp. des. room with breakfast; ref. exch.; Rog. Pk. Address B 585, Tribune.

WANTED—TO RENT—1 OR 2 UNFURNISHed rms., N. S. Call Grace. 0519, after 7 p.m.

BOARD AND LODGING—SOUTH.

DREXEL-BLVD., 4342—FRONT ROOM, EXC. board; suit. for 1 or 2. Monterery. T. Rm.

GREENWOOD-AV., 4414 — BEAUT. FURN. frt. rm., priv. porch; first class board; I. C., "L," and surf.

KIMBARK, 5125 — PLEASANT ROOMS, running water, home table; I. C. exp., bus.

SINGLE, DBL. RM., TWIN BEDS, NEAR bath. Best eats; homelike; 2 blks. Wash. Park, 47th-st. L. Drexel 4447.

EXCEPTIONAL OFFER TO REF. COUPLE in well appointed home. Drexel 6168.

CHILD 3 YRS. TO BOARD; BEST OF CARE; $12 a week. Yards 3055.

ROOM AND BOARD; HOME COOKING; NR. L and surf. Hyde Park 5246.

BOARD AND LODGING—NORTH.

FARGO, 1636—RM. AND BRD. FOR 2; PRIV. fam.; nr. lake, ex. L transp. Rog. Pk. 2039.

KENMORE, 4727—FRT. RM., ALCOVE; 2, $12 ea.; 3, $10 ea.; 2 meals; Wil. L, bus.

LAKESIDE, 943, 2D — FRT. RM., TWIN beds; brd.; for men; Prot. fam.; Wil., Law. L.

LARRABEE, 2340—NR. LINC. PK., PLEAS. rms., dble. or sgl.; gd brd.; gents. Linc. 0537.

PAULINA, N., 4833—FRONT ROOM FOR gentleman; transportation, R. R., L and bus; small family. Ravenswood 6312.

SHERIDAN, 915—SUITE OF RMS., PRIV. bath, also sgl. rm., exc. board. Grace. 0602.

AMERICAN COUPLE WILL BOARD GIRL, 7 to 12 years, free, as husband works nights. Address E 482, Tribune.

NURSE WILL TAKE AGED OR NERVOUS patient; good meals and care. Buck. 6109.

HOTELS.

Seville Apartment Hotel

4144 SHERIDAN-RD.

Competely furnished one and two room apartments. Rates $100 up, including maid service, gas, light, and ice. Sheridan L station. Any North Side bus to door. Phone Lake View 9000.

PLAZA HOTEL

FACING LINCOLN PARK. NORTH-AV. AND NORTH CLARK-ST.

Attractive rooms, with private bath, $2 per day up. Two room suites, with private bath, $4 per day and up. Two and three room suites, with kitchenette and private bath; reasonable weekly rates. Street cars pass the door; about 12 minutes' ride to the loop.

HOTEL BIRCHMONT.

Phone Rogers Park 0800.

A residential hotel, near Jarvis-st. L station and lake. Excellent table. Entertainment. Children. Weekly rates with meals, rooms with bath, maid service, etc., $20 and up single, $30 and up for two. Special family rates for two, three and five rooms.

SAVOY HOTEL

3000 MICHIGAN-AV.

To Rent—260 outside rooms; newly dec., $5 week and up; 10 min. to loop. Cal. 5652.

Clarendon Beach

HOMELIKE AND EXCLUSIVE HOTEL.

150 rms., with bath, $55 mo. up; with shower, $50; also weekly and daily rates, suites, $110 up; 1 blk. to bus; near lake. 831 Wilson-av. Phone Sunnyside 4700.

THE MONTEREY

4300 Clarendon-av. [at Junior-ter.]. An apartment hotel of many unusual features, consisting of 2 and 3 room suites, beautifully equipped, situated on the North Shore. REASONABLE. TEL. LAKE VIEW 8026.

BEACH VIEW HOTEL

1 to 4 rooms in Rogers Park's finest fireproof hotel; completely equipped for housekeeping; also bachelor apts.; excellent cafe; near lake and transportation. 7645 Sheridan-rd. Ph. Rogers Park 8200.

BLACKWOOD HOTEL

1, 2, and 3 room kitchenette apts., $90-$250 per mo. Hotel rooms with bath, $15 week up. Complete service. Good transportation. 4518 Clarendon-av. Edgewater 8600.

HOTEL GRASMERE.

4621 Sheridan-rd. Ravenswood 3700.

AN EXCLUSIVE HOTEL ON NORTH SHORE. Every room with bath or en suite. Special weekly rates. Two blocks Wilson-av. L station. All blvd. busses to door.

CAMBRIDGE APARTMENT HOTEL,

526-530 Diversey-pkwy.

2-3 room kit. apts. and larger suite, suit. for 4. Maid service. One block Linc. Pk., lake, and golf links. L. V. 6401.

OAK PARK ARMS

A new hotel of kitchenette apartments in beautiful Oak Park. Transient accommodations. Superior restaurant. Twenty minutes from heart of Chicago. Booklet on request. Washington-blvd. at Oak Park-av. O. P. 9300.

HARVARD HOTEL,

Nr. I. C., Jack. Pk. Golf, University; new management; newly decor.; for refined people who want good home cooking; American, European plan; 15 min. to loop. 5714 Blackstone-av. Hyde Park 2780.

HALIBURTON HOTEL.

New, high class, in the heart of Rogers Park; beau. lobby, elevator serv., shower and tub bath; mod. rates; 1 blk. Rogers Park L sta. 6954 Greenview-av. Rog. Pk. 5247 J.

THE STANLEIGH

Sheridan-rd. and Pratt-blvd.; new apartment hotel, complete housekeeping suites. Hotel service; also single rooms with bath. Phone Rogers Park 7010.

LEXINGTON HOTEL,

MICHIGAN-BLVD. AT 22D-ST. IDEALLY LOCATED FOR CONVENTIONS. CALL CALUMET 1840 FOR ARRANGEMENTS.

THE MIDWAY,

1535 E. 60th-st. Midway 1624.

On the Midway at Jackson Park and the lake; 1, 2, and 3 rm. kitchenette and bachelor apts. Hotel service, I. C., surf., "L"; $60 up.

THE BREWSTER,

500 DIVERSEY-PKWY. LAKE VIEW 0006. 2 rooms and kitchenette, $125 mo.; nicely furnished; cafe on roof; block to Lincoln Pk.

GLENGYLE APT HOTEL.

941 Glengyle-pl., overlooking lake; finely furnished 2 and 3 room kitchenette apts.; $80 to $145 per month. Sunnyside 4820.

SOUTH SHORE HOTEL,

1454 HYDE PARK-BLVD. THE HOMIEST HOTEL IN CHICAGO.

BOARD OF TRADE HOTEL.

HOTELS.

THE ADMIRAL

ON THE LAKE

THE FINEST APARTMENT HOTEL IN AMERICA.

Hotel New Southern

W. E. DELANEY, MGR. MICHIGAN-BLVD. AT 13TH

ADDISON APT. HOTEL,

620 ADDISON,

½ BLOCK EAST OF BROADWAY. JUST COMPLETED, LARGE 3 RM. APARTM'NTS. COMPLETELY EQUIPPED WITH IMPORTED FURNISHINGS. BEAUTIFUL, SPACIOUS LOBBY. FINEST FURNISHED APARTMENT IN THE CITY. GAS LIGHT, AND MAID SERVICE. NEAR LAKE, CAR LINES, BUS, AND GOLF LINKS. $115.00 TO $160.00. INSPECTION INVITED.

THE MELROSE

APARTMENT HOTEL,

451 MELROSE-ST., Near Sheridan-rd.

Large 2, 3, and 4 room apartments, completely equipped.

A visit of inspection will convince you this is the best furnished apartment hotel in the city.

The building is new, fireproof and splendidly located, near Sheridan-rd. and Lincoln Park Yacht Harbor and golf links. Phone Buckingham 1200.

BUENA TERRACE

4246 SHERIDAN-RD.

THE HOME OF COMFORT AND CONVENIENCES COMBINED WITH HOTEL SERVICE, YET THE EXCLUSIVENESS OF A HOME. A MODERN FIREPROOF BLDG. IDEAL LOCATION, 15 MIN. TO LOOP. 2-3 ROOM KITCHENETTE APTS., FURNISHED COMPLETE WITH MAID SERVICE, ARE NOW AVAILABLE AT REASONABLE RATES. PHONE BUCKINGHAM 0300.

OAKDALE

APARTMENT HOTEL.

553 OAKDALE-AV., E. OF BROADWAY. JUST COMPLETED.

2 and 3 room kitchenette apts., beautifully furnished throughout, including gas, elec., linen, laundry, elevator, switchboard, and maid service. Unusual location near Lincoln Park and golf links. Price $95 to $160. Wellington 2627.

HOTEL MELBOURNE,

4625 N. RACINE-AV. SUNNYSIDE 5000. ONE BLOCK WEST WILSON L STATION. All rooms with bath. Special weekly rate.

ROOMMATES.

WALKING DISTANCE [SOUTH], BACH. will share high grade 2 rm. kitch. apt. with man. Phone evenings. Harrison 5993.

WORKING MAN, 30, WILL SHARE SMALL furn. apt. with street car or r. r. man; N. S.; reas. Address G I 262, Tribune.

YOUNG MAN DESIRES ROOM WITH another; reasonable. Address F 381, Tribune.

LADY WILL SHARE MOD. 5 RM. APT. with marr. cpl.; $12.50 wk. Drexel 4767.

TO RENT—HOUSES—NORTH.

TO RENT—40 BELLEVUE-PL., HOUSE, 11 rooms, 2 baths; steam heat; all in good order; for immediate occupancy. Apply Real Estate Department, The Northern Trust Co.

TO RENT—ROGERS PARK, 7 RM. MOD. house; 2 blks. lake and "L"; $135 mo. to responsible party. O'BRIEN, 1425 Morse-av. Rogers Park 5183.

TO RENT—1540 N. STATE-ST., MODERN residence, redecorated, ivory trim; view of lake and park; 11 rooms, 4 baths, garage. OGDEN, SHELDON & CO., 192 N. Clark-st.

TO RENT—FURNISHED HOUSES.

TO RENT—EVANSTON, EAST SIDE. 1142 Hinman, 9 rm. furn. house, sun pch., 2 baths, sleeping porch; h. w. heat; garage; near transp. and lake; 6 mos. to year. Tel. Evanston 6951.

TO RENT—FURN. 6 RM. HOUSE, 2 BATHS, sun and sleep. porch, large lawn, all conveniences; beautifully located in Beverly Hills, May 8 to July 15. Beverly 0263. BREWER.

TO RENT—MODERN FURNISHED HOUSE, 9 rms., 2 baths; lrg. lot; garage; June 15-Sept. 15. Excellent maid will stay with tenant if desired. J. C. BAKER, 222 Prospect-av., Lake Bluff. Ph. L. B. 757.

TO RENT — EVANSTON, WINNETKA, Glencoe, Highland Park, Lake Forest; modern homes, summer season. J. L. FLOYD, 35 N. Dearborn-st.

TO RENT—FURNISHED 8 ROOM HOUSE, with 2 car garage; 236 Linden-av., Wilmette; 1 block from Sheridan-rd.; May 15 to November. Phone Wilmette 2690.

TO RENT—FURN. HOUSE AND GARAGE, 9 rooms, 3 baths; near Drake; June 15. Sup. 6839, bet. 10 and 12, except Sunday.

TO RENT—10 RMS., 2 BATHS, SLEEPING pch.; garage; furnished; July and August. Ph. Winnetka 498.

TO RENT—4 ROOM FURN. COTTAGE, INCL. porch; nr. N. W. steam and surface trans. Reasonable. Rogers Park 6793.

TO RENT—COMP. FURN. RESIDENCE; overlooks lake, gold coast; terms reas.; responsible party. Superior 2780.

TO RENT—FURN. HOMES ON N. SHORE. Mrs. Fuller, 1718 Sherman-av. Evan. 6860.

TO RENT—FURN. HOMES ON N. SHORE. Mrs. Fuller, 1718 Sherman-av. Evan. 6860.

WANTED—TO RENT—HOUSES.

WANTED—TO RENT—7 ROOM HOUSE OR bungalow by family 3 adults; city or suburb; must be modern and on sufficient ground for garden, chickens, garage. Address F 379, Tribune.

WANTED—TO RENT—COMPLETELY FURnished house for month of June, city or suburb. Address H J 164, Tribune.

WANTED—TO RENT—5 OR 6 RM. COTTAGE or house, 2 in fam.; no child. Spauld. 2957.

TO RENT—SUMMER RESORTS.

ISLAND SUMMER COTTAGE

On exclusive beautifully wooded large island in upper Michigan, overnight from Chgo. ...

TO RENT—FLATS—SOUTH.

Everett Beach Apts.

5453-63 EVERETT-AV.

...

COUNTRY SHORE APARTMENTS, 2301 E. 70th-pl.

PAXTON ARMS APARTMENTS, 6715 Paxton-av.

McKEY & POAGUE, Inc.

7051 Jeffery-av. Hyde Park 0012.

Constance Court Apts.,

N. e. cor. 72d-st. & Constance. NOW READY.

3 and 4 room apartments, with Murphy In-a-door beds; ideal transportation; all light, spacious rooms. Agent on premises. PROPERTY MANAGEMENT CORP., 20 W. Jackson-blvd. Harrison 6580.

NEW BUILDING,

5469-71 EVERETT-AV., 3, 4, 5 ROOMS OVERLOOKING LAKE, 2 BLOCKS TO I. C. EXPRESS, JACKSON PARK, ETC.; READY NOW. AGT. ON PREMISES; RENT, $80 to $125.

McKEY & POAGUE, Inc.

1463 E. 53d-st. Hyde Park 2799.

TO RENT—2 RM. APT., LARGE, BEAUTIfully finished living rm. and dining rm., with kitchenette; big closets and nice bath; finest location on South Side, 1 blk. from Jackson Park and I. C. transp.; building southeast corner 68th-st. and Clyde-av. See agent on premises. F. J. CAMPBELL CONSTRUCTION CO., 68th-st. and Merrill-av.

High Grade 6 Room Apart.

Sun parlor, 2 baths, private garage, in detached 3 apt. bldg., 6939 Oglesby-av.; convenient to Illinois Central. South Shore Country Club and Jackson Park; available May 1. For further information call Midway 6000. Mr. Mitchell.

TO RENT—811-813 E. 46TH-ST., EXCELlent 4 room apts., good light and trans.; French paneled dining rooms, front porches; ½ block to Drexel-blvd.; $75 per mo. See janitor. MATTESON & CONRAN, 30 N. Dearborn-st. Central 6680.

TO RENT—4710 ELLIS-AV., 7 LARGE RMS., 3 baths, sun parlor; 3d apt.; front dining room. 4721 Drexel-blvd., 7 large rooms, 2 baths, sun parlor, front dining room, 2d apt. HUGO ASH & CO., Cent. 4440 or Sunday. Drexel 2611.

MICHIGAN-AV. & 69TH-ST.

S. W. cor., $65, mod. 4 rms., sun parlors; in-a-door beds. Agent at bldg., or JOHN F. WALLACE & CO., 32 W. Washington-st. Central 5609.

4 ROOMS, $65.

MODERN, PRIVATE PORCHES. 1st, 2d and 3d flats; 641-43 E. 67th-st. 4 rms., sun plr.; corner; $75; 633 E. 61st. WAGNER BROTHERS, 6236 Cottage Grove-av. Fairfax 2000.

2, 3, and 4 Rm. Mod. Apts.

$67.50, $80 and $82.50. In-a-dor Murphy beds; 18 min. exp. to loop; I. C.; new bldg. 6726-28 Cornell-av. Dorchester 2847.

K. R. BEAK & CO.,

111 N. Dearborn-st. Central 4822.

We have a few desirable apartments to rent; will decorate; immediate possession; reasonable rent.

SOUTH SHORE.

1 room and bath, in-a-dor bed, new; poss. at once; 1 blk. to I. C. sta.; price $45. ...

McKEY & POAGUE, Inc.

7051 Jeffery-av. Hyde Park 0012.

KITCHENETTE APTS.

1 blk. from lake, 1½ blks. to I. C. sta.; well kept, fierproof bldgs.

IMMEDIATE POSSESSION.

5200 Harper-av., 2 rms., sun parlor.......$80

POSSESSION MAY 1.

5493 Cornell-av., 1 and 2 rms....$60 to $75
5200 Harper-av., 1 and 2 rms....$60 to $80
7106 Euclid-av., 1 rm., kitch...............$55

Office open evening and Sunday. WM. T. WOODLEY, Hyde Park 2187. 1642 E. 55th-st.

TO RENT— TO RENT—

1627 HYDE PARK-BLVD. 6 rooms, 2 baths. Ideal floor plan; living and dining rooms arranged in front; chambers having unobstructed south exposure; excellent location; view of lake. RENTAL AT A BARGAIN. T. D. O'HERN & CO., 5303 Hyde Park-blvd. Hyde Park 7000.

53d and Greenwood-av.

SOUTHWEST CORNER.

4-5 RMS., SUN PARLOR. HIGHEST TYPE APTS. JANITOR ON PREMISES.

NEW 4 AND 5 ROOM APTS.

7514 CORNELL-AV. Beautiful light, sun parlor apts., large living rooms, excel. transp., 4 rooms at $75; 5 rooms, at $92.50. Agent on premises.

McKEY & POAGUE, Inc.

7051 Jeffrey-av. Hyde Park 0012.

TO RENT—FOUR ROOM MODERN APARTments; extra in-a-door beds; new bldg., at Marquette-blvd. at Ingleside; $75-$85. Beaut. 3, 4, and 5 rm. apts. in new bldg., N. E. Corner 74th-pl.-Phillips; $65-$100. Agent on both premises. WAGNER BROS., 6236 Cottage Grove-av. Fairfax 2000.

3-4 ROOMS.

547-59 E. 43d-st., on car line; near L; steam heat, electric light; newly remodeled bldg.; $45-$65. HOFFMAN & BECKER, Tel. Atlantic 0700. 360 E. 51st-st.

TO RENT— TO RENT—

EIGHT ROOM APARTMENT. 3249 S. Michigan-av., elegant apt., 3 baths, modern appointments. Good transportation. Inquire janitor on premises. Rental $125.

QUINLAN & TYSON,

40 N. Dearborn-st. Central 0227

TO RENT—FLATS—SOUTHWEST.

TO RENT—6 RM. FLAT, NEW BLDG. 5927 S. California. Republic 5716.

TO RENT—FLATS—NORTH.

EDGEWATER 4 ROOMS, SUN PARLOR, $85 AND $90.

Beautiful spacious apt., nr. lake; also Bryn Mawr L station; newly decorated; private rear porches. Owner 1st, 5548 Winthrop-av.

UNEXPECTED VACANCY.

Well arranged 3 rm. and kitchenette apt., in beautiful court building. Rent only $57.50. See Janitor, 947 Cornelia-av. CHANDLER, HILDRETH & CO., 56 W. Washington-st. Central 5151.

2 ROOM KITCHENETTE.

...

TO RENT—FLATS—NORTH.

COLUMBIA MANOR BEAUTIFUL

Tenant Ownership Bldg.

...

4 rms., alcove, 4146 Broadway..............$70
5 rms., pch., 4017-21 Clarendon..........$95
6 rms., 903 Buena $95

B. E. HALAS & CO.,

4732 N. Racine-av. Sunnyside 1769.

REDUCED RENTS.

NEW APTMENTS., 6341-49 MAGNOLIA-AV. Just so. of Devon and close to Loyola and Granville "L," motor bus and surface lines, and near the lake. Attractive and complete new 2 rm. apts. with wall bed. Beautiful lobby and stair hallway. Free gas included in rent. For big bargain see Mr. Donahue, agent on premises. Tel. Edge. 0170, or Sheldrake 2655.

TO RENT—4626 N. ASHLAND, 2D APT., 5 rm. and sun parlor apt., excel. light and trans.; $100 per mo.

ALSO

5 rm. apt. on Deming-pl., east of Clark; front and rear porches; large living room; fireplace, bookcases; rental $120. Call Central 6680.

7665-7715 SHERIDAN-RD.

2-3-4 rooms; new bldg., just completed, near Howard "L"; ½ block to beach; agent on premises, or phone Rogers Park 0519.

MARION COURT.

Beautiful, new 4 and 5 rms. apt. in this modern bldg., Jarvis-av. at Sheridan-rd., 1 blk. from lake, 2 blks. to L, all modern appointments, immed. poss., agent on premises. Liepold & Hicks, 1569 Howard-st. Rogers Park 1617.

3 ROOM APTS.

845-53 GALT-AV.

Beaut. appointed; large, light, airy rms.; east of Sheridan-rd., near bathing beach, conv. to Wilson L, bus, surf.; $75 to $85 per mo.; available May 1. See Janitor. Call Diversey 5580.

Eastlake Beach Apts.

7649 Eastlake-ter., new bldg., 4 rooms, 5 room efficiency; every room overlooking lake; white enamel kitchen equipment; tile bath, showers, private bathing beach; Howard-av. "L." See Janitor.

2 RM. KITCHENETTE,

In new fireproof bldg., 2 blks. to Howard L sta., large living rm. with in-a-dor bed, dressing closet, breakfast rm. and kitchenette, Apt. No. 14, 1554 Howard-st. Liepold & Hicks, 1569 Howard-st. Rog. Pk. 1617.

TO RENT—1-2 RM., WITH IN-A-DOR BED; 3 rm. accommodation; $60. 1-3 rm., with 2 in-a-dor beds; 5 rm. accommodation; $70. Choice location, nr. lake and "L." RUTHERFORD & HARDING, 4802 Broadway. Sunnyside 2628.

AT CLARENDON-AV.

757 Buena, 1st, 8 rms., 2 baths, sun parlor, etc.; rent $225. MATTESON & CONRAN, 30 N. Dearborn. Central 6680.

5748 WINTHROP-AV., 4 RM.

apts., very desirable, in beautiful Edgewater; 2 blocks lake, beaches, bus, L and surface; full size wall bed in addition to large bedroom; all outside rooms. See janitor.

TO RENT—

3 ROOMS, $57.50. Extra Portable Bed. 1443 VICTORIA, 3D, South, near Glenwood and Ridge. COCHRAN & McCLUER, 1125 Bryn Mawr.

RENTS REDUCED

...

TO RENT—FLATS—NORTH.

May 1st Possession

2 rms. and kitchenette, 820 Edgecombe-pl.; practically new bldg.; $60 and $65.

4 rms., 1142 Sunnyside; 1st apt.; $70. Will be thoroughly decorated.

5 rms., 4544-54 Hazel; $95 and $100; new electric fixtures; new decorations throughout.

5 rms., sun parlor and porch, 709 Montrose, 1st and 2d; $125. This is first bldg. from lake, overlooking beautiful park.

V. J. CURTO & CO.,
4603 Broadway. Edgewater 1020.

Surf Manor Apts.

438-48 SURF-ST.

Only two 4 room apartments still available for immediate possession.

Located in best residential section of Chicago, opposite Surf Hotel; large rooms, unusually light, decorated in ivory enamel and mahogany; tiled wall bathrooms, built-in tubs, showers, all modern conveniences. ½ blk. to Lincoln Park golf course, bridle paths, yacht harbor; 15 minutes from Loop. Agent on premises.

TO RENT—POSS. MAY 1.
1236 Rosemont-av., 4 rms.; $67.50.
3904 N. Lincoln-st., 3 large rms.; in-a-door bed; modern; $67.50-$70.
721 Briar-pl., 4 and 5 rms.; $60-$65.
1367 Sunnyside-av., 3d apt., 5 rms.; $85; newly decorated.
4521 Dover-st., 3d apt., 6 rms.; $95.
SHEPPLEY BROS. REALTY CO.,
196 N. Clark-st. Dearborn 1416.

WORTH $100 PRICE $85 MO.

Where can you duplicate this? Be sure and see these beautiful brand new 4 rm apts., large and light, on Greenleaf-av., east of Sheridan-rd., adjoining lake and park; agent on premises. Ph. Sheldrake 4281.

7516-18 Eastlake-terr.

6 RM. APTS., ROGERS PARK

EXCLUSIVE BIRCHWOOD; exceptionally high grade 6 r. apts.; e. of Sheridan-rd., overlooking lake; 2 baths, sun parlor, breakfast rm.; has tile floors; sleeping porch; just completed; new bldg.; $250-$255.

7722-28 N. MARSHFIELD.

3 rms., kitchenette and 2 in-a-dor beds. Modern bldg., 2½ blks. to Howard L. $70. Poss. May 1. Also 4 large rms. and s. p., $90. See janitor at 7728 N. Marshfield or Liepold & Hicks, 1560 Howard-st., Rogers Pk. 1617.

TO RENT—FLATS—NORTHWEST.

NEW BUILDING

4 room apartment of the most modern type. All large, light rooms, conveniently arranged. All face street.

4345-57 N SAWYER AT MONTROSE.

Ideal transportation. Montrose and Kedzie cars practically at door; 3 blocks to L. Agent on premises from 10 to 5. Dearborn 5581.

TO RENT—4025 N. KEDVALE-AV.; 2, 4, 5, and 6 rms., S. Parlor apts.; $56 to $90; poss. May 1.
SHEPPLEY BROS. REALTY CO.,
196 N. Clark-st. Dearborn 1416.

TO RENT—4 RM. APTS., EVERY MODERN convenience; built-in sideboards, in-a-dor bed, open fireplaces, children's playroom; nr. "L," N. W. corner Pensacola and Campbell-avs. Agent on premises or call Main 3757.

TO RENT — S. E. CORNER MOZART AND Montrose; attractive 4 and 5 rm. apts. May 1; reas. See janitor or SIDNEY L. STEIN & CO., 11 S. La Salle-st. Randolph 1108.

TO RENT—MOD. 7 RM., NEWLY DEC.; GAS rge. and icebox; imm. poss.; $65. S. E. cor. Robey and Cortland-sts. Arm. 4913 bef. 10 a. m.

TO RENT—4722 N. LAWNDALE-AV., 4 rms. and s. p., new bldg., $75; poss. May 1.
SHEPPLEY BROS. REALTY CO.,
196 N. Clark-st. Dearborn 1416.

TO RENT—MODERN 5 RM. SUN PARLOR apts., $80-$85. 3425 Franklin-blvd. 4 rm. apt., modern, $65. 1932 Humboldt-blvd.

TO RENT — CHILDREN WELCOME; BIG yard; 6 rms., slp. pch., sun p., in 3 apt.; $90. Call at office, 2600 Devon. R. P. 0992.

TO RENT—5 RMS., 2D; LGE., LIGHT; STM., elect.; opp. park; exc. trans.; imm. poss.; price reas. 1510 N. Robey. Arm. 0571-4913.

TO RENT—4842 BELLE PLAINE-AV., 4 rm. steam heated apt.; price $62.50. See janitor. Immediate possession.

TO RENT—6 RM. FLAT, H. W. HT., GArage, latest improvements. 3046 Davlin-ct. 1357 Blackhawk-st. Brunswick 2488.

TO RENT—5 RMS.; STEAM HEAT; 3D FLR. Ravenswood Manor; conv. to "L". Phone Juniper 9248.

TO RENT — BEAUT. 4 RMS. AND S. P., adults; only responsible people need apply. $85. 3343 Sunnyside-av. Call Irving 9836.

TO RENT—JUNE 1; MODERN 6 RM., FURnace heated flat; 2d floor; 2 blks. to "L"; $50; garage opt. Ph. Diversey 2337.

TO RENT—BEAUTIFUL 6 ROOM FLAT; shower bath, sun parlor, sleeping porch and garage; $90. 5143 N. Troy-st., 2d.

TO RENT—6 RMS., STOVE HT., ELEC. light. 3143 Irving Pk.-blvd.; $55.
R. A. WILLIAMS & CO., 748 Fullerton.

TO RENT—FURNISHED FLATS.

South Side.

NEW FIREPROOF BLDG. 1 RM. & KITCHENETTE.

St. Regis, 4041 Ellis-av., near Ellis-av. station Kenwood L; phone service; all conveniences; free light and gas; one vacancy today. $70.
PHONE OAKLAND 2470.

IMMEDIATE POSSESSION.

To responsible party, my 4 rm. apt., furn. compl., private porch, L. surface; convenient to park. 6506 Ellis-av., 3d apt.

TO RENT — SOUTH SHORE, NEWLY FURnished 4 rm. apt., complete with linen and silver, in new bldg. $125 mo.; poss. at once. FREE GAS. C. M. PRIDEAUX. 7121 Clyde-av.

TO RENT—DREXEL-SQ. FURNISHED APTS. 810 Hyde Park-blvd., at entrance Washington, bus to the door; 2-3-4 room, kitchenette apts.; gas, electric and linen furnished; $60 and up per mo. Tel. Kenwood 0940.

TO RENT—EXCEPTIONALLY SPACIOUS 2 rm. suite with bath, 3 closets; attractively furnished; wonderful outlook; 1 blk. from lake, I. C. trans. Kenwood Hotel. Phone Oakland 6703.

TO RENT—3535 ELLIS-AV., 4 AND 5 RM. nicely furn. and newly dec. apts., $65, $75, and $85 per mo., including elec. light, gas, and maid service; I. C. and surface lines 1 blk., 10 min. Loop. J. O'Donnell, Doug. 7100.

STRATHMORE APARTM'TS.

Most elegant and completely furnished 1 to 3 rm. apts., $115 a month and up. Hotel service. 1410 Hyde Park-blvd. Ken. 7068.

TO RENT—4334 ELLIS-AV., 3, 4, 5 ROOM apts., attractively furn., complete; fine loc. and trans.; I. C., Kenwood L, bus, surf.; spec. rent; just finished alterations.

KENWOOD APTS.

6318 KENWOOD. DORCHESTER 7600.
New fireproof bldg., 2 r. kitch. apts.; I. C., L.

TO RENT—MAY 1 TO OCT. 1, WELL FURN., completely equipped 4 room apt. Very large living room and sun parlor; 4 blks. from I. C. 6656 Minerva-av. Hyde Park 3521.

TO RENT—6328 KENWOOD-AV., MAY 1, furn., apt. 1, 4 rms., high grade bldg.; fine transp.; exp. service and 17 min. to city; I. C., L and surface lines. See janitor.

TO RENT — ATTRACTIVELY FURN., 5 rms., 2 baths, sun par.; ideal apt. for summer; unusual value; I. C., bus, sur.; poss. May 15. Ph. Kenwood 6914.

TO RENT—4328 OAKENWALD, NR. LAKE, 2-3-4 rms.; priv. baths; in-a-dor beds; sun parls.; elec., L, I. C., surf. $50 up. Atlantic 0270.

TO RENT—COR. APT., 2 LG. RMS., KIT., bath; wall beds; mod.; nr. beach, surf., I. C. exp., 12 min. loop. 1435 E. 53d-st. Ph. H. P. 9680.

TO RENT—FURNISHED FLATS.

North Side.

TO RENT—FURNISHED 3 ROOM APARTMENTS, 620 ADDISON.

¼ block east of Broadway. Completely equipped with imported furnishings. Beautiful, spacious lobby. Finest furnished apartments in the city. Gas, light, and maid service. Near lake, car lines, bus, and golf links. $115 to $160. Inspection invited.

SHERBURNE BEACH APTS. ON THE LAKE SHORE.

6259 Sheridan-rd., cor. Rosemont; 4, 5 and 6 room apts.; all outside light, airy rooms, overlooking the lake; elegantly and completely furnished; real bedrooms and kitchens; PRIVATE BATHING BEACH AND PARK; maid service if desired; Granville L station or bus. Telephone Sheldrake 3700.

451 MELROSE-ST. NEAR SHERIDAN-RD.

Large 2, 3, and 4 room apartments, beautifully furnished, convenient location, near Lincoln Park Yacht Harbor and Golf Links.
PHONE BUCKINGHAM 1200.

KELLSHORE

738 IRVING PARK-BLVD.
Completely furnished kitchenette apts.; good transportation; references required.

LINCOLN APARTMENT

IN BEAUTIFUL ROGERS PARK.
1 to 4 rm. apts., inc. maid serv., gas, light, linen; $50-$125 mo.; bach. apts., $40-$65 mo.; wkly. rates; nr. lake, N. W. R. R., sur., "L" trans. 1648 Lunt-av. Rog. Pk. 0900.

SHERIDAN ARMS,

Between Pine Grove-av. and Broadway.
FIREPROOF APARTMENT HOTEL.
Attrac. furn. 2-3 rm. kitchenettes. Hotel service. Near Lake Mich. Spec. lease rates. 725 SHERIDAN-RD. LAKE VIEW 7620.

REAL INDIVIDUAL APTS.

Completely furn. 1, 2, and 3 rm. kitchenette apts., having large, light, outside liv., dining, and dressing rms.; private bath with showers; $75 up, incl. light, gas; 2 blks. Argyle exp. 4878 Magnolia. Sunnyside 6745.

Sheridan Shore Apt. Hotel.

New building, 647-49 Sheridan-road, 2 and 3 room apts., overlooking lake; furnished and unfurnished; very modern; excellent transportation. Prices attractive.

TO RENT—OFFICES AND STUDIOS.

Downtown.

THOMPSON BLDG., Clark and Kinzie-sts.

We have 2 suites of offices available May 1st in this modern building, containing approximately 1,800 and 3,500 sq. ft. All light outside space. Reasonable rent.

JOHN R. THOMPSON CO.,
350 N Clark-st.
Franklin 4080

Capitol Bldg.

(FORMERLY MASONIC TEMPLE)
STATE at RANDOLPH.

YOU CAN STILL SECURE DESIRABLE SPACE FOR RETAIL SHOP OR GENERAL OFFICE AT REASONABLE RENTAL. HALLS, ALSO LARGE AND MEDIUM SIZED BALLROOMS, CAN BE ENGAGED AT MODERATE RATES. WRITE, PHONE OR CALL.

CAPITOL BUILDING
ROOM 1315. DEARBORN 3824.

Hartford Bldg.

MOST CENTRAL LOCATION, DEARBORN AND MADISON.

Two desirable light suites, suitable for real estate, architect, engineer, or building contractor's offices. Also several smaller offices. Reasonable. Some can be had now, others May 1st.
W. D. COUSIN & CO.,
Room 402. Central 0656.

NORTH AMERICAN

36 S. State., Cor. Monroe.
CHOICE
OFFICE SPACE AVAILABLE
Your inspection invited.
CENTRAL REALTY AGENCY & LOAN CO.,
Room 1402. Randolph 6162.

IMPERIAL BUILDING, 312 S. Clark-st., 1,260 sq. feet of very choice light office space on 2d floor. Apply GEO. H. TAYLOR, 312 So. Clark-st. Ph. Wabash 1246.

TO RENT—OFFICES AND STUDIOS.

General.

TO RENT—SEVERAL LARGE OUTSIDE offices and reception rooms in new bank bldg. on busy transfer corner and elevated station; 5 minutes from loop; long or short term leases, suitable for light mfg., doctors, or dentists' offices, photographers' studios, or shops. Apply in Bank, 343 W. North-av. Ph. Diversey 0606 or 7.

3 ROOM SUITE.

Excellent business location, suitable for photo studio, physician, dentist, modiste, etc. 730 Sheridan-rd., corner Broadway. Phone Rockwell 1145.

TO RENT—LARGE, LIGHT ROOMS, SUITable for dentist's or physician's exclusively; mosaic floors, rents below anything in WOODLAWN, at 14c a foot. 1230 E. 63d-st. ACKLEY BROS. CO., 1447 E. 63d-st. H.P. 0100.

TRANSFER CORNER.

Southwest cor. Clark and Devon, new bldg., offices and lofts, suitable for any line. Call Sheldrake 6159.

DENTIST, ATTENTION.

Excel. loc., N. W. Side, few doors from Milwaukee and North-avs.; mod. 4 rms. 1619 N. Robey-st., or Armitage 4913, bef. 10 a. m.

TO RENT—1025 E. 43D-ST., 8 LGE. RMS., cor., 3d floor, suitable for doctor's office or a rooming house; $100.
WHITESIDE & WENTWORTH, 1129 E. 63d.

TO RENT—4557 BROADWAY, AT WILSON; Off. No. 1; $32.50 mo.; excellent for physician or dentist. Gordon Strong & Co., 209 S. State-st. Harr. 8191.

DOCTORS, ATTENTION.

Modern offices with rooms; steam heat, hot water. S. W. cor. 25th and 48th-av.

TO RENT—LARGE OFFICE, PRIVATE ENtrance; with part time of stenographer. 230 E. Ohio, Room 311.

TO RENT—LARGE OFFICE SPACE WITH party taking care of bus. while out; steno. pref. Address F 230, Tribune.

TO RENT—SUITE OF 5 ROOMS ON MILwaukee-av. at Logan Square. Call Albany 6369.

TO RENT—6735 SHERIDAN-RD., LARGE corner office; reception hall; rent reas. Sheldrake 1500.

TO RENT—2 ROOM OFFICE, 2355 BELmont; stove heat; $35. Lake View 5163.

TO RENT—FLOORS AND LOFTS.

TO RENT — WEST SIDE, NEAR LOOP, SPACES, SPRINKLED AND HEATED, ELECTRIC FREIGHT AND PASSENGER ELEVATORS. 13,000 SQ. FT. LIGHT 4 SIDES. 3,000 SQ. FT.
CLINTON REALTY ASSN.,
522 S. CLINTON-ST. WABASH 6816.

REAL ESTATE FOR SALE.

APARTMENTS—NORTH SIDE.

Edgewater 6 Flat—Sun Par.
SIX 5 RM. APTS. $12,500 DOWN.

EDGEWATER 10 FLAT, SUN PAR. TEN 4 RM. APTS. $12,000 DOWN.

22 Apt. Court Bldg.
RENTAL $20,000 YRLY. $25,000 DOWN.

6 Flat, Wilson-av. Dist.
INC. $6,700. $11,000 DOWN.

Edge. 15 Apt. Corner.
PRICE $76,500. $12,500 DOWN.

6 Flat, Edgewater.
PRICE $35,500. $5,500 DOWN.

Sun Parlor 6 Flat.
SIX 5 RM. BEAUT. APTS. $12,500 DOWN.

Beaut. Sun Parlor 6 Flat.
Exquisite 5 rm. flat; 6 brick garages. Near Broadway. Equity $23,000.

6 Flat, 2 Baths, Sun Parlor.
E. of Sheridan-rd. Six 6 rm. apts; 5 brick garages. Yearly rental $11,200. $25,000 cash to handle.

6 Flat, Furnace Heat.
PRICE $16,500. $5,500 DOWN.

4 Flat, About 1500 North
Price $15,000. $4,000 down. Two 5 rm. apts., two 4 rm. apts. Stove heat.

Von Albert Realty Co.,
4750 Sheridan, Rm. 209. Edgewater 4441.

15 Apt. Sun Parlor
5½ TIMES RENTAL.
YEARLY INC. $16,000; PRICE $88,500. Six 5 rm. apts., nine 4 rm. apts.; all sun parlors; built 6½ years ago; easy to handle; newly financed; subject to prior sale.
VON ALBERT REALTY CO.,
4750 Sheridan, Rm. 209. Edgewater 4441.

...Cor. Dover and Leland.
Will sell either or both bldgs.: 9 apt., ... 6 and 5 rm. apts., and 6 apts. with ... 6 rms. SWIGART & CO., 6735 Sheridan-rd. Sheldrake 1500.

EDGEWATER BARGAIN.
... flat, 5 rooms each; h. w. heat; A1 condition; lot 50x125; e. of Clark; price $25,-...; cash $10,000. JOHN S. McBRIDE, ... Broadway. Sunnyside 1838.

FOR SALE — EDGEWATER BEACH COURT ... e. of "L"; all 4 rms.; sun parlors; ... now over $25,000. [As furnished apts. ... for $50,000.] For quick sale, $50,-... cash. Mtge. $125,000, 10 yrs. W. C. REGELIN, 10 S. La Salle-st.

6 FLAT, $35,000.
... for quick action; 5 and 6 rms.; ... Park, near L, bus and lake; cash ...; income of $6,800. MR. SHER-... Sunnyside 5030.

FOR SALE—36 APT. BLDG., CHOICE ROGERS Park loc., 30 5s, 6 4s; all sun pars.; $42,000; first mtg. $185,000; 10 years. ... GALT, Rogers Park 7100 or call at ... Sheridan-rd.

FOR SALE—TWO APT., LIKE NEW, FAR-...-av. near Western; brick, sun porches, ... furn. ht.; lot 37½x125; price $12,-...; $5,000 cash. WM. L. WALLEN & SONS, ... N. Clark-st. Rogers Park 6360.

WAYNE-AV. 6 APT.
... Broadway, "L" and lake; 6 rooms ea.; ...x150; steam; rent $7,200; special ... ARTHUR BANNE, 5605 N. Clark-st.

APARTMENTS—N. W. SIDE.

BEESLEY & KIRMAIER.
... have to offer a beautiful 2 apt. mod... brick bldg., 5 and 6 rms., 2 hot water ...; good transportation; price only $14,-...

BEESLEY & KIRMAIER.
... buy in a million—2 apt. brick, in ... section of Irving Park for $13,000; ... bldg. has h. w. heat; all rms. are nice ...; lot 37½x171; don't fail to see ...

BEESLEY & KIRMAIER,
... Irving Pk.-blvd. 4151 Lawrence

...SALE—15 NEW MOD. HIGH GRADE ... bricks; sun parlors; glazed porches; ... water plants; ice boxes and gas ranges; ... one block of 3 car lines and C. & N. ... schools and churches; best location ... west Side; possession June 1. Price ...; $3,500 cash; buildings located on ..., between Addison and Waveland-avs. ... other information see builders. 3944 ... Park-blvd.

...FLAT—ALBANY PARK.
$12,000 TO HANDLE.
... 6 rm. apts., sun parlors; yearly ...,200; 3 car brick garage; built 5 ...; near Lawrence-av.; good transp.
... ALBERT REALTY CO.,
...ridan, Rm. 200. Edgewater 4441.

...R SALE—FOR SALE.
... and 5 2 flat brick on lot 30x125; ... a bargain; price, $13,700; $4,000 ...
OLIVER L. WATSON,
... Park-blvd. Kildare 4605.
... Thurs., and Sat. eve. till 9 p. m.

...T SELL MY 2 FLAT.
... sun parlors, fireplaces, furn. ht., ... light rms., wide lot, 2 car garage; ... $6,000 cash; n. of Irving Pk. ... Kimball. No agents. Price only ... Address D O 160, Tribune.

...REE STORY BRICK
...ts; hot water ht. 1st flr.; wide lot; ... cash $8,000, bal. easy terms. ...ER HOUSING ASSOCIATION. 3737 Fullerton-av.

...—2 FLAT, 6 AND 6, FURNACE, ... modern throughout; 2 car frame ... ft. lot; 1409 N. Karlov-av. Price ... terms. Jos. A. Farina, exclusive ... North-av. Ph. Albany 0354.

...—2 FLAT BRICK, 5-5 RMS., MOD-... lot, 6 years old; beau. bldg. for ... Act quick. Call at 3945 Armi-...

...—5 RM. FLAT AND STORE AND ... on corner, frame, in good ...; $1,350 year; price $12,500, ... 3914 W. North-av.

...—NEW BLDG., 3-6 RM. FLATS ...e, h. w. ht.; approximate rental ...; 3046 Davlin-ct. 1357 Black-... Brunswick 2488.

... — REAL BARGAIN, 2 FLAT, ... rms., furnace ht.; $6,000 for ... owner leaving city. 3011 N. Troy.

...O FLAT BRICK.
... 5 rm. flat in basement. Stove ... 1825.

...—2 FLATS, BRK., MOD., 4-5, 3-4 ... ht., garage; rent $3,120; clear; ... Owner 1st fl. 2140 Evergreen.

...—2 FL. BRICK, 5-5, STM. HT.; ... trans.; $3,000 cash req. ... OFTROM, 3517 N. Cicero.

APARTMENTS—WEST SIDE.

A REAL BUY.
...5-5 rm flats, steam heat, semi-... car brick garage, Van Buren-st. ... Park, 50 ft. frontage; price ... $10,000; act quick. ...NGLE REALTY CO., ... 3159 W. Roosevelt-rd.

...APT. BLDG.
...-30 W. ADAMS-ST. PRICE $25,000. INCOME $4,620. ... for $12,500. Exclusive ...rmation, phone Monroe 0745 ... clock.

...9 ASHLAND-BLVD., 2 FLAT ... garage; 7 and 7 r.; steam ...ght; rent $200 mo.; $20,000.

...LTERSDORF & CO., ...-st. and 1514 W. Madison-st.

...500; 1447 FLOURNOY-ST. ...6-6 rms.; large rm. finished ... baths, 2 garages; rent $1,080 ... cash, bal. to suit. Owner.

...APT. BRICK AND STONE ... two 7s, one 6; just n. of Jack-...pple-st.; stm. ht.; price, $13,-... born 8117.

...FLAT BRICK, 7-8-8 ROOMS. ... Van Buren; steam; $16,500. ... S. Kedzie-av.

... BRICK BLDG., 7-8 RMS.; ... 2529-2531 W. Adams-st. ...th-st. Ph. Canal 0700.

REAL ESTATE FOR SALE.

APARTMENTS—WEST SIDE.

BEAUT. 15 APT. COR.
Six 6 rm. apts., six 5 rm. apts., three 4 rm. apts.; also 5 rm. basement jan. flat; built 7 yrs. ago. Same flats have 2 baths. Yearly income $18,000.
$25,000 CASH TO HANDLE.
VON ALBERT REALTY CO.,
4750 Sheridan, Room 209.
Edgewater 2661, Edge. 2623, Edge. 4441.

BUSINESS PROPERTY—SOUTH.

A REAL SACRIFICE.
Owner is in mood to sell stores and 3 rm. flats on cor. Pershing-rd. [39th-st.], east of Indiana; rental $21,250; price $90,000.
A WONDERFUL OPPORTUNITY.
E. E. BALDWIN AGENCY AND LOAN CORPORATION
3450 Indiana-av. Douglas 1020.

HALSTED NEAR 63D-ST.
EXCEPTIONAL BARGAIN.
25 FEET IMPROVED.
H. M. & L. ENGLESTEIN, EXCL. AGENTS.
6005 S. Halsted-st. Wentworth 8340.

FOR SALE—LG. COR. BLDG., 5 STORES, 7 apts. and 100 car gar.; income over $30,000 from bus. and bldg.; owner will sacrifice all for less than 5 times rent, with $25,000 cash payment for quick sale. W. A. Murphy, 5028 Cottage Grove-av.

FOR SALE—BUSINESS BLOCK, W. 79TH, transfer corner, 6 stores and ... apts.; mod...; yearly rental $13,500; 1st mtg. $50,000 for 5 years at 6%. Price $85,000 for quick sale.
J. C. WILKINSON & CO.
... E. 55th-st. Dorchester 7272.

FOR SALE — STORES AND SHOWROOMS, 3 sty. brk. bldg., 8 yrs. old, 25x80 ft.; brk. garage and flat in rear; rent $2,790; old lease; no expense; $18,000. State, nr. 32d.
W. H. BOWERS & CO.
Calumet 0983. 6 E. 31st-st., N. E. Cor. State.

YOU GET THIS
If you hurry; 1 store and 2 apts., Halsted-st., nr. good corner; $13,500; $6,000 cash; act quick. R. C. DAY, 140 S. Dearborn.

FOR SALE—3 STORES, 90TH AND COTTAGE Grove, new; $14,500, $4,000 cash, balance terms. P. J. Bassett and Company, 357 E. 75th-st., Vincennes 1074.

79TH-ST., NEAR HALSTED.

...

BIG BARGAIN.
3 story store and apt. bldg., renting for $8,500 yr., North Clark-st., so. of North-av.; lot 46x151; price $55,000 for quick deal. E. B. WOOLF & CO. Rand. 5240. [C.]

FOR SALE—CHOICE CORNER LOT, RIPE for 4 or 6 apt. building. Street on both sides paved and paid for. Surface and elevated transportation. Cash or terms. Address O T 553, Tribune.

BUSINESS PROPERTY—N. W.

SPECULATORS.
57 ft. vacant on Irving Pk.-blvd., opposite 1,500 seat theater and 100 ft. from double section transfer corner on Northwest Side; big bargain; $10,000 cash will handle.
WENDLAND & STAHL.
3944 Irving Pk.-blvd. Irving 7720.

FOR SALE—MY BUSINESS LOT ALL IMprovements in; $358 cash; $18 mo. Address G O 507, Tribune.

HOUSES—SOUTH SIDE.

THERE IS ONLY ONE LIKE THIS
A beautiful, modern, 5 room Dutch colonial in the most rapidly developing section of exclusive Beverly Hills for only $7,500. This built as a home should be and not built by a speculator, every modern convenience incorporated in this ideal suburban home; one of those chances we are all looking for and seldom find; $200 down and $1,000 when you move in, balance $65 to $70 a month, including interest. By appointment only. Address B Y 476, Tribune.

A WONDERFUL OPPORTUNITY FOR YOU, MR. RENT PAYER,
To acquire a nice home, built according to your own idea in beautiful Beverly Hills; property located on the Ridge; lots priced from $690 and up; some of them are very heavily wooded. We are the largest home builders in the city and in a position to take orders for immediate building of homes; near schools, transportation, and stores. References required. Address B Y 473, Tribune.

TODAY'S BEST BUY IN BEVERLY HILLS.
You can get a beautiful home, such as you have dreamed of. Can you imagine a dandy bungalow, or a Dutch colonial, built according to your own ideas? Hardwood floors throughout; tile bath; full sized basement; cement floor, laundry trays; well constructed, finest material used; $250 down, $900 July 1; monthly payments as low as $60, including interest. Desirably located, near schools, transportation. Further information by request. Address B Y 472, Tribune.

ESTATE
must sacrifice 7134 Euclid-av., 10 room residence, 2 baths, sleeping and breakfast porches, 2 car heated garage; lot 50x125 ft.; side drive. Look at the above property and come in and make us an offer.
JAMES G. BARSALOUX,
1501 E. 63d-st. Hyde Park 0010.

BARGAIN—BUNGALOW.
5 large, light rooms, sun parlor, sleeping porch, paneled dining room, base tub, pedestal lavatory, steam heat, beautiful lawn; excellent condition; must have $3,000 cash.
McKEY & POAGUE, Inc.
[Mr. Stickney].
7051 Jeffrey-av. Hyde Park 0012.

BUNGALOW BARGAINS.
SOUTH SHORE DISTRICT.
New 5 and 6 rm. bungalows, ready for occupancy; high class mahog. and white enamel finish; sleeping porch, tile bath; steam heat; 34 ft. lots; paved street; for only $8,700; $2,000 cash bal. like rent.
A. H. WELLMAN & CO.,
2623 E. 75th st. Saginaw 2028.

FOR SALE—9 ROOM FRAME RESIDENCE just south of 53d-st. Lot 25x150; side alley drive. Price $8,000. A small cash payment down and monthly payments like rent.
J. J. CARROLL & CO.,
1533 E. 53d-st. Dorchester 6200.
MR. MOYLAN.
Exclusive Agents.

TILE ROOF BUNGALOW.
Beaut. new 5 rm. brick, lge. liv. rm. across front, h. w. heat, glazed porches, floored attic, 2 car brick garage, front drive. 8015 Oglesby-av. Owner next door. 8011.

7 ROOM BRICK HOUSE.
Modern; 2 story; worth $19,000; 2 car garage; will sell for $12,000; $3,000 required. 5721 Maryland-av. Midway 8270.

A GOOD BUY
On one of the best streets in West Englewood. 5 rooms, modern; furnace heat, electric light. Phone Republic 0351.

5 ROOM MOD. COTTAGE.
Frame, 50x125 ft.; 2 garages rear; hot wat. ht., electric; all improvements in; terms; $5,500. Ph. Wentworth 8257. Mr. Mapp.

FOR SALE—LEAVING CITY, MUST SACrifice 6 room brick bungalow 9215 Loomis-st.; convenient to Rock Island station; 28 min. to loop; $1,800 cash, balance $70 mo., including interest. Phone Beverly 3686.

FOR SALE—MODERN 7 RM. RESIDENCE. 1 car garage; price $11,000. Owner and builder, D. HEINZ, 7931 Champlain-av. Vincennes 5523.

FOR SALE—I AM OFFERING MY 9 ROOM modern brick house on Euclid-av., nr 70th-st., for $25,000; 2 baths; hot water heat; 50x134. Address D Y 295, Tribune.

FOR SALE—6 RM. BRICK COTTAGE, ALL modern; 37 ft. lot; brick garage. See owner, 7821 Champlain. Ph. Stewart 1692.

FOR SALE—5 RM. MOD. BRICK BUNGAlow, hardwood trim and furn.; loc. at 1727 83d-rd. Pl. call own. Hyde Pk 2653.

FOR SALE—4 RM. BUNGALOW; LOT 30X $150; $800 down, balance $35 mo., includ. interest. 8121 Calumet-av. Vincennes 7829.

REAL ESTATE FOR SALE.

HOUSES—SOUTH SIDE.

BUNGALOW—$6,800 IN BEVERLY HILLS
5 rooms, sun parlor and sleeping porch, well built, including fireplace, oak floors throughout, tile bathroom, built in tub, pedestal wash stand, large cement basement, laundry trays, etc. You can buy this with a reasonable down payment and monthly payments of $60, including interest. We are making this offer to only a few, so if you are interested write for further particulars at once; must be responsible and be able to give references. Address A D 496, Tribune.

COLORED HOME SEEKERS
10 rm. house; Prairie, nr. 34th; furnace, elec., hardwood; newly decorated; 4 kitchenettes and 2 baths; ideal for light hskpg.; $600 down.
HOME SEEKERS' REALTY,
Victory 4072.

HOUSES—SOUTHWEST SIDE.

FOR SALE—NEW 5 ROOM MODERN BRICK bungalows, immediate possession; $7,250 to $7,900; $500 cash, $65 mo., which includes interest. Marquette Park district. Take Kedzie-av. car to 57th-st., walk block west to 5745 S. Sawyer-av. Phone Central 7870 or Republic 2378.

$1,500 CASH BUYS
brick bungalow, sun parlor, in Marquette Manor; price $7,850. See E. B. FLYNN, 2308 W. 63d-st.

FOR SALE—6 ROOM BRICK COTTAGE AND bsmt.; elec. light, hardwood floor; 47 ft. frontage; $5,000. 8339 S. Claremont-av. Address E 417, Tribune.

FOR SALE—$100 CASH NEW BRICK BUNgalows, nr. 79th-Ashland; $4,000 up; easy mo. payments. Address Y 173, Tribune.

FOR SALE—$1,000 $50 MO. BUYS $9,000 bungalow. 6610 S. Richmond-st.

HOUSES—NORTH SIDE.

7 Room Frame House 1415 Hood-av.

...

FOR SALE—7 RM. HOUSE; H. W. HT., NEWly decorated. Will paint outside; e. of Clark. 1528 Norwood-st.

FOR SALE—5 ROOM BRICK BUNGALOW on N. S.; will sell cheap on account of business. Phone Canal 0649.

FOR SALE — BUENA DISTRICT, ½ BLK. lake, 10 r., 2 baths, $26,000. Harr. 3800. M-2.

HOUSES—NORTHWEST SIDE.

TODAY'S BEST BUY ON NORTHWEST SIDE
A beautiful Dutch colonial or bungalow, front and rear porch, full basement, hardwood floors, tile bathroom, fireplace, bookcases, and buffets, etc.; $6,700 on very easy terms. Like rent. Property is located on Northwest Side of Chicago, close to steam and surface transportation. Forest preserve and beautiful public golf course. Lot is 215 feet deep. Homes will be ready for occupancy in 70 days. Write for plans and terms. Address A D 355, Tribune.

A WONDERFUL OPPORTUNITY. WILL BUILD TO YOUR OWN IDEAS.
$50 to $60 a month, including interest, will build a 5 or 6 room bungalow delivered in 90 days; steam, surface, and L transportation. Located in Northwest restricted district. You can select your own location now by paying $250 to $300. Investigate this at once. Write for plans. Address B Y 475, Tribune.

5 Room Brick—Cash $1,000—In Portage Park.
5853-5-7 Addison-st., cor. Marmora-av.; open for inspection; open fireplace, bookcases, buffet, base tub, shower, fully decorated; oak floors, beautiful fixtures, furnace. Price, $7,500; will reduce price for more cash; monthly, $40 and int. Call owner. Harry Finegold. Central 4048. Keystone 2487.

FOR SALE— FOR SALE—
Large 4 room frame on cement foundation, decorations to suit; lot 60x125; only $350 cash and $35 mo. inc. interest.
RAY W. SUMME,
6348 Irving Park-blvd. 5606 Lawrence-av.
Kildare 0017. Palisade 2222.

FOR SALE—WILL SACRIFICE MY BEAUTIful 6 r. Kellastone home; best loc. in Irving Pk.; 2 blks. from N. W. dep. and schools; sun p., slp. pch.; lot 33 1-3x159; fireplace, bookcases, large buffet garage; street and alley paved; bargain $13,000; terms 3833 N. Tripp-av. Irving 0569.

5918 N. TALMAN,
In beautiful Arcadia-ter., new 6 rm. brick bungalow, h. w. ht., modern in detail; all improvements paid; easy terms. Owner on premises. Ph. Rogers Park 4142.

8 ROOM RESIDENCE.
4247 N. Kildare-av., very good neighborhood, nr. Northwestern R. R. sta.; splendid woodwork; garage; lot 65x155; $9,000.

FOR SALE—$350 CASH, BALANCE $35 PER mo., buys a 4 rm. cottage; concrete foundation; wide lot; immed. possess.
RAY W. SUMME,
5606 Lawrence-av. Palisade 2222.

FOR SALE—NEW MODERN 6 RM. BUNGAlow; oak floor and trim.; elec.; fireplace with bookcases; tile floor in kitchen; glazed porch; $2,000 cash. 4814 Schubert-av.

FOR SALE—NEW BRICK BUNGALOW FIVE rooms and den; built by owner; lot 37½x126; street paved; price right. See owner premises, 2142 N. Laporte-av.

FOR SALE—1½ STORY, 4 AND 4 ROOMS; nr. Humboldt L; $4,200; small cash payment. Phone Randolph 0261.

FOR SALE—NEW 5 RM. BRICK BUNGAlow, only $7,500; $1,500 cash. WM. YESCHEK CO., 3356 Lawrence-av. Juniper 6400.

FOR SALE—6 ROOM BUNGALOW; HOT water heat; garage; shrubbery; in Ravenswood Manor. Call Juniper 0059.

FOR SALE—8 RM. FRAME RES., LOT 50X125, 2 car garage, side drive; price $8,000; poss. May 1. Call for key at 4244 N. Drake-av.

FOR SALE—1½ STORY, 5 AND 6 ROOMS; good condition; large lot; 2 car garage; nr. elevated; $7,000. Phone Randolph 0261.

FOR SALE—NEW 5 RM. BRICK BUNGALOW with hot water heat. See the owner, 5210 Henderson-st. Telephone Kildare 1985.

FOR SALE—7 RM. RES., 4 LG. LT. BEDR. furn. ht.; nr. L and 3 surf. lines. 4504 Christiana-av. Juniper 2724.

FOR SALE—6 RM. BRICK COTTAGE, PLAStered basement; 2 screened in porches; 1½ blks. w. of Humboldt Pk. 3333 LeMoyne-st.

FOR SALE—BY OWNER, 6 RM. COTTAGE, hot water heat, garage; newly dec.; terms cash. 4119 N. Kimball-av.

FOR SALE—5 RM. DUTCH COLONIAL; COR. lot in Montclaire; $6,950. Dr. A. M. Washburn, 2303 Neva-av. Columbus 9741.

FOR SALE—BUNGALOWS, NEW, BRICK, 5 and 6 rooms, furnace heat; owner on premises. 5024 Patterson-av.

FOR SALE—7 RMS., H. W. HT., 2 CAR GArage. 3715 Wabansia-av. Belmont 8698.

HOUSES—WEST SIDE.

FOR SALE—8 RM. BRICK RES., NEAR GARFIELD PARK; 4 bedrms., fireplace, bookcases, latest elec. fix., oak floors, HOT WATER HEAT; GOOD CONDITION; property now clear; price $8,000; $2,500 cash required, bal. reasonable terms.
F. C. PILGRIM & CO.
Open evenings.
5637 W. Lake-st. Austin 1680—Oak Pk. 380.

FOR SALE — MOD. 7 RM. BRICK RESIdence, Warren, nr. California-av., suit. for rooming house; 2 car garage. Hoover, 3015 Madison-st.

FOR SALE—WARREN, NR. SACRAMENTO; best 9 r. home in district; cash buyers wanting a real home see Jesse T. Wilson, 127 N. Dearborn. Central 7192.

FOR SALE—BEAUT. 10 R. HOME; SHRUBbery, trees, gar.; 50 ft. vac. cor.; $20,000. Kedzie 0191.

FOR SALE—11 RM. ROOMING HOUSE 225 S. Ashland-blvd.; income $350 mo.

VACANT—SOUTH SIDE.

FOR SALE—CHATHAM FIELDS, 30X125; nr. 79th and Cottage Grove. Hyde P. 0215.

FOR SALE—BEAUT. "CHATHAM FIELDS" res. lot, nr. 82d; terms. Juniper 7997.

FOR SALE—LOT, NORTHWEST COR. 74TH-st., on Emerald-av. Normal 7703.

REAL ESTATE FOR SALE.

VACANT—SOUTH SIDE.

Extraordinary Opportunity
to secure large, valuable deep lot that will make any one independent when improved with apartment or court building; near L station, depots, surface lines, churches and schools; at less than half of its value 30 years ago. 6141-49 Michigan-av., lot 100x180 ft. to alley. Price $7,750; terms. McClun, 217 W. 63d-st. Went. 1845.

15 SCATTERED LOTS AT A BIG BARGAIN.
In West Chicago Lawn, near 63d-st. car line. Will sell as low as $300. Improvements in and paid for. Will sell all or part on terms of $50 down, $5 per month. Address F F 313, Tribune.

50X125 FT.
Business lot on full section line street, near new Washington park race track; sewer, water and cement walks paid for; close to station, main line I. C.; for quick sale will make low price and terms to suit. Act quick. Address C D 370, Tribune.

90X125 FT.
Fully improved residence lot in new and growing section, near station, main line I. C.; excellent transportation; 10¼c to city, 40 min. ride; will divide and sell 30x125 ft. on payment of $45 cash, balance $5 per mo. Address B T 296, Tribune.

VACANT SPECULATORS
See us immediately for special prices on 79 ft. vacant, Cottage Grove to So. Park-av., 79th-st., cor. Vernon-av., specially recommended at price quoted by us. RAYMOND GRATTON, 7857 Cottage Grove-av. Tel. Hyde Park 0705.

FOR SALE—FULL SECTION LINE CAR line corner, 126x125 ft., for $3,500; if you did not get in on 79th-st. in time to make the big profit, grab this bargain and you will soon be way ahead.
JOHN TODD & CO.
2040 E. 79th-st. Saginaw 1020.

79TH-SOUTH PARK-BLVD.
2 corners, N. E. and S. W.; $300 per ft.; $10,000 cash to handle. Call Mr. Bollman, WAGNER BROS., 6236 Cottage Grove-av.

FOR SALE—LOT, 30X125, ALL IMPROVEments. East side Champlain-av. [Chatham Field] between ...

...

ing or buying a 2 or 3 flat building on 33 foot lot, highly restricted location, North Side, near the lake, see us before buying elsewhere. Address G E 373, Tribune.

Fine Residential Vacant,
703 Kenesaw-ter. 150 feet from new outer drive; 50 ft. frontage. HENSEL, 3165 Broadway. Wellington 6456.

RAVENSWOOD.
100x125, on Western-av.; worth $250; price $175; ripe to build; act quickly. R. C. DAY, 140 S. Dearborn-st.

FOR SALE—WILL SELL MY 60 FT. RESIdence corner in N. Edgewater, cheap for cash; suitable for 9 or 12 flat building. Address G E 374, Tribune.

FOR SALE—33 FT. LOTS, NOW SELLING at California and Albion-avs.; last chance to buy at wholesale pri. E. and S., 7444 N. Western-av. R. P. 7444.

FOR SALE—BEST N. S. HOTEL SITE. N. W. Cor. Sheridan-rd. and Grace-st.
ERNEST G. SMITH & CO.,
1555 Devon-av. Rog. Park 4483.

FOR SALE—HOWARD BUSINESS VACANT, 50 ft. e. of Ridge, $250 per ft. Also other pieces E. of Clark-st. Kenneth C. Hawkins, 1779 Howard-st.

FOR SALE—LOT FOR 3 FLAT AND LARGer, 3 blks. Howard L sta. Can be purchased on easy terms. See Kenneth C. Hawkins, 1779 Howard-st.

FOR SALE—LOT, CHEAP, ON EDDY-ST., near Central-av. Call between 7 and 9 p. m., Rogers Park 9776.

FOR SALE—STORE AND APT. SITE, NR. Loyola L sta. Address F O 188, Tribune.

FOR SALE—50X135 ON WEBSTER; EX. loc., nr. park. Call after 4. Sup 1590.

VACANT—NORTHWEST SIDE.

ATTENTION! CONTRACTORS AND BUILDERS.
Here's a chance to clean up. I have four corners ripe for 2 6 or 8 apartment buildings in fine built up section. Two 50 ft. and two 30 ft. corners; price $1,500 to $3,000; near 3 street car lines. All improvements in and paid for. Close in. Will help finance your buildings if necessary. Must be sold this week, so act now. Address B Y 262, Tribune.

SPECULATORS.
57 ft. vacant on Irving Pk.-blvd., opposite 1,500 seat theater and 100 ft. from double section transfer corner on Northwest Side; big bargain; $10,000 cash will handle.
WENDLAND & STAHL.
3944 Irving Pk.-blvd. Irving 7720.

FOR SALE—67 FT. ON DAKIN-ST., 100 FT. E. of Crawford; price $6,000.
WENDLAND & STAHL.
3944 Irving Park-blvd.

FOR SALE—LOT, 25X110, MILWAUKEE-av., 2500 block; auto sales vicinity.
W. F. YOUNG & CO.,
Diversey 9380. 2621 N. Clark-st.

FOR SALE—S. E. COR. LARAMIE AND Newport, 60x125, ripe for building, all improvements in; price $3,200, terms. J. H. Nelson, 3122 W. North-av.

FOR SALE—LOT ON N. CALIFORNIA-AV., 1 blk. S. of Devon; 30x125; price $1,500 cash. Phone Ravenswood 8630.

FOR SALE—30 FT. LOT ON SHERWIN-AV. nr. McCormick-blvd.; $845; $200 cash, bal. $10 a mo. Address E S 110, Tribune.

FOR SALE—45X125, ON CENTRAL-AV. OR 56th, between Eddy and Cornelia. A. T. Buchhold, 2750 Monticello.

FOR SALE—LARGE BUS. AND APT. COR., Elston and Avers, opp. Texas Oil Sta., cheap; full comm. to brokers. Rand. 4715.

VACANT—WEST SIDE.

FOR SALE—50 FT., VACANT COR., BEAUT. 10 r. home; $20,000. 4054 Adams. Ked. 0191.

REAL ESTATE—MFG. PROPERTY.

11,000 Sq. Ft. Mfg. Site,
Cor. Ravenswood and Sunnyside-avs., best loc. on N. S.; 1 story mod. brick bldg., with skylight; concrete floor; complete with heating plant, office and shipping rm.; foundation for 2 more stories. Special pr. for quick sale. Your own broker or ph. Columbus 8900.

FOR SALE—BY OWNER: NEW 1 STY. MOD. fcty. bldg., 4,000 or 8,000 sq. ft.; truss roof, steel sash, etc. Select location. Immed. poss.
JOHN R. BOWES,
30 N. La Salle-st. Dearborn 2171-2.

FOR SALE—DETROIT FACTORY SITE, Michigan Central belt, near Kercheval, 160 feet street and railroad frontage, 173 feet deep, siding capacity five cars. Inquire HUBERT MEIER, Owner, 9664 French-road, Detroit, Mich.

FOR SALE—NR. HALSTED AND WASHINGton-blvd., new 3 sty. factory; heavy bldg.; 85x125; 32,000 sq. ft.; frt. elev.; ht. plt.; 1 fl.; cement fl.; poss. at once; price and terms on application.
PAUL C. LOEBER & CO. Ph. Frank. 0757.

FOR SALE—3018-3020 S. WABASH-AV., new 2 story modern, daylight, solid brick bldg., 8,200 sq. ft.; steam heat, electric light.
W. H. McCLELLAN, 29 E. 31st-st.

FOR SALE—32,000 SQ. FT. FLOOR SPACE on Belt Line R. R. 4550 Congress-st. Phone Kedzie 0083.

FOR SALE—180 FT. ON FULLERTON-AV., cor. Knox; $100 per foot. Henry Newgard Co., 947 Washington-blvd., owner.

FOR SALE—OR RENT—2 STORY BLDG., 25,000 ft.; B. & O. C. T. switch, yd. rm. WM. KAPLAN, Central 4459, 36 S. State.

FOR SALE—3 STORY BRICK; 15,000 SQ. ft., on Chicago Junction Ry.; liberal terms. Address G T 529, Tribune.

FOR SALE — FACTORY SITES ON R. R. switch; low price to close acct. CALLISTUS S. ENNIS & CO., 79 W. Monroe.

FOR SALE—ON B. & O. C. T. RY., NR. L. 50,000 to 200,000 ft., newly paved st. MONTAGUE & SON, 25 N. Drbn. Cen. 5012.

FOR SALE—NEW MODERN 1 STORY BDG. 100x100 feet. West Side.
HART & WHETSTON, Franklin 1186.

REAL ESTATE—OAK PK., AUSTIN.

FOR SALE — NEW AND MODERN BRICK bungalows, 5 rooms; $500 down, $65 mo. including all interest. Only few left; paved street; good transp. Call Austin 5521 or Central 7870 for particulars.

FOR SALE—5 RM. BRICK COTTAGE, 3 yrs. old, fur. ht., 3 car brick garage. Price $8,700. JOS. A. FARINA, 3636 North-av. Phone Albany 0354.

FOR SALE—AUSTIN-BLVD., 2 APT., 6 AND 7 rms., h. w. ht.; lot 29x180; close to Madison-st.; price only $16,000; terms. Austin 1732.

FOR SALE—5 RM. BUNGALOW, UP TO date, slpg. porch, sun par., hot w. heat, lot 64x125. Columbus 3164.

REAL ESTATE—OAK PK., AUSTIN.

BIGGS BROTHERS
5 ROOM BUNGALOW, $8,000.
Fine new bung., on 37½ ft. lot; combination sun parlor type; fireplace, bookcases, tile bath, mahogany trim throughout, oak floors, outside icing; nice Oak Park location. REAL BARGAIN. ONLY $1,500 CASH REQUIRED.

5 FLAT, $22,500.
Real bargain in investment property, central Austin, 2 blocks from L, 1 block from blvd.; ground value alone $15,000; fine income; frame construction. ONLY $7,000 CASH REQUIRED.

3,000 HOMES TO CHOOSE FROM.

5625 W. Lake-st.	Austin 8090.
5734 W. Division-st.	Austin 8087.
219 S. Crawford-av.	Nevada 7000.
718 S. Austin-blvd.	Oak Park 8700.
832 S. Oak Park-av.	Oak Park 8460.
6001 W. 22d-st.	Clyde 1380 W.
5th-av., opp. A. & E. Sta.	Maywood 410.

BIGGS BROTHERS

W. H. WRIGHT & CO.
A "My-T-Fine" home and YOU can buy it CHEAP—because owner has left city—MUST BE SOLD—See it today. ULTRA-MODERN 7 rm. SIDE ENTRANCE ELASTICA STUCCO HOME. [N. Oak Pk.] Big living rm. French doors to large screened private porch. Beautiful dining rm. Extra toilet and lav. main floor. 4 CHAMBERS and SLEEPING PORCH. Fine closets. HOT WATER HEAT. All NEW decorations. Immediate poss. Keys here. Valuable lot 50x180 ft. ALL FOR $12,000. Easy terms.

W. H. WRIGHT & CO.
Central Austin business and INCOME BARGAIN—6 stores and 12 flats. Nearly $6,000 income on price of $35,000. Requires $15,000 cash.

5613 W. Lake-st.	Austin 683-690.
836 S. Oak Pk.-av.	Oak Pk. 833-5755.
1323 S. 5th-av.	Maywood 465-1032.

W. H. WRIGHT & CO.

Whitmore & Berry Co.
IMMEDIATE POSSESSION can be given in this 6 ROOM RESIDENCE; newly decorated; very good condition ...

...

and proposed extension of Humboldt Park L. Easy terms. $1,100 cash, balance $55 to $65 per month, including interest. Small deposit for reservation. Delivery in 60 to 75 days or when desired. For plans and further particulars address A D 356, Tribune.

FOR SALE—COZY 6 RM. FRAME RES., choice Austin loc., conv. to Chicago-av. and Austin-blvd.; fireplace, bookcases, latest elec. fix., oak floors, new furnace; all large, light rms.; bldg. in good condition; 37 ft. lot; 1 car garage; trees and shrubbery; price, $8,500; $3,000 cash required.
F. C. PILGRIM & CO.
Open evenings.
5637 W. Lake-st. Austin 1680—Oak Pk. 380.

FOR SALE—BOULEVARD CORNER, SOUTH AND EAST EXPOSURE, 200 ft. of BOULEVARD FRONTAGE, 92 ft. deep. Beautifully wooded and shrubbed. All improvements in and paid for. Sacrifice this wonderful corner for only $8,500. AN IDEAL SPOT FOR YOUR HOME.
F. A. HILL & CO., Inc.,
1107-09 South-blvd. Oak Park 5102.
Open evenings.

6 ROOM HOUSE, $7,750.
3 rooms on 1st floor; 3 bedrooms; tile bath and sleeping porch on 2d. FIREPLACE, BOOKCASES, BUFFET, linen closet. Full length wall mirror. Lot 29x125. Near "L" station. 3 car garage. Price $7,750—$2,000 cash.
T. A. HOLM & CO.
947 Harrison-st. Austin 8735—Oak Pk. 905.
At Home-av. sta. Garfield Park L.

NEAR WASHINGTON-BVD.
Brick 2 flat, 5 and 5 rooms; SUN PARLORS; wonderful condition; hot water heat; wide lot; 2 car garage. Price $14,000; $5,000 cash required.
JOHN I. SHEAHAN & CO.,
5312 Chicago-av. Austin 4820.

A Bargain in N. Oak Park.
Massively built 8 rm. house, most modern lines; lot 50x175; mammoth rms.; in splendid condition throughout; newly dec.; bldg. and ground would cost $28,000 today; price for quick sale, $20,000; terms; must sell this week. Phone O. P. 6168.

FOR SALE—$6,000 WILL BUY A 6 RM. BRICK COTTAGE with 2 CAR GARAGE. STEAM HEAT. All rooms on one floor. $2,000 cash required.
F. A. HILL & CO., INC.,
5638 W. Lake-st. Austin 0131. Oak P. 133.
OPEN EVENINGS.

NEW BRICK BUNGALOW.
5 real large rms. and enclosed sleeping pch., finished in quarter sawed oak, fine decorations and fixtures; built-in Sherman tubs. Oak Park-blvd., 3 blks. to L sta.; price, $8,500, terms. Oak Park 4615. Austin 3074.

FOR SALE—NEW 3 FLAT ON BLVD., EAST front, sleep. por., fireplace, bookcase, buffet, Thermo control, automatic boiler; very good income; $32,000; terms.
O'CONNOR BROS.,
9 Madison-st., Oak Park.
Austin 0384. O. P. 385.

AUSTIN BRK. BUNGALOW.
Nr. "L" transp., very high grade interior; 6 large rms., all oak trim; FIREPLACE, bookcases, etc. HOT WATER HT., tile bath; LOT 33x125; GARAGE. Price $9,900. Terms.
DUNNE, SHODIN & CO. 5901 Chicago-av.

5 R. BRICK BUNGALOW.
Austin location; $1,000 cash—65% month, including all interest.
MILLER & HOPKINS.
5946 Division-st. Austin 0037.

FOR SALE—50 FT. X 125 FT. OF VACANT property located in Austin 2 blocks from double transfer corner; all improvements in and paid; price only $3,950; $1,000 cash required.
V. M. HUNTINGTON & CO. 5617 W. Mad'n.

FOR SALE—THE BEST HIGH GRADE APT. bldg. in Austin; 30 2, 3, and 4 room apts.; rental $22,500; can be increased 25%; will stand rigid inspection for quick sale, $127,-500; no curiosity seekers. Address F 271, Tribune.

FOR SALE—MADISON-ST. CORNER, NEW business property; income approximately $21,000; bargain for quick action; $25,000 cash will handle.
G. W. DROLLINGER & CO.,
4807 Madison-st. Austin 0389.

FOR SALE—8 ROOM MODERN RESIDENCE, with garage; both heated; corner bldg.; suitable for doctor or lawyer. Price only $9,500. L. M. JACOBSON & CO., 5501 W. Division-st. Phone: Austin 5576.

FOR SALE—2 FLAT BRICK, READY MAY 5, 5-5 rms., 2 h. w. plants; oak trim; all mod.; choice location; best transp. $13,-400; terms. 823 N. Lockwood-av. Ph. Austin 6313.

FOR SALE—GOOD 7 RM. FRAME HOUSE on Austin-blvd.; oak floors and trim; slp. pch., fireplace; lot 27x148; $9,000.
LOCKWOOD & LOCKWOOD,
1031 South-blvd. Austin 1732; Oak Pk. 1086.

FOR SALE—$1,000 CASH BUYS 7 RM. FR. res., excel. cond., fur. ht., lot 37½x125, 3 car gar., price for quick sale, $7,000. Barry, McNichols & Co., 4806 W. Chicago. Austin 1100.

FOR SALE — AUSTIN-BLVD. CORNER, close to Chicago-av.; 125x125; price $125 foot. Austin 1732.

FOR SALE—LOT ON LE MOYNE-AV., JUST off Austin-blvd., zoned for apts.; size 35x125; price $2,500. Austin 1732.

REAL ESTATE—SUBURBAN—SOUTH.

7 ACRE CHICKEN FARM
With a 4 room house. Chicken house large enough for 1,000 hens, number of outbuildings; 40 min. ride on the Rock Island R. R. with a 10c fare, at Midlothian. Will sell for $2,650, on terms $1,500 cash, $50 per month. Can have possession at once. This place is selling for half its actual value. Address F F 314, Tribune.

ALL YOU NEED, $165.
95x125 ft. corner lot and $20 per month, on main line of I. C., 1 block to depot, all imp. paid for; 54 trains daily. 10¼c fare; schools, churches, stores, etc., very handy; will help you build. Address F P 540, Tribune.

FOR SALE—10 ACRE GARDEN SOIL NEAR Braeside station on county line road. Price $4,500. Owner, 11 S. La Salle. Rm. 1431. State 7772.

FOR SALE—MORGAN PARK, 90X150, COR. Esmond and Wood, 1 blk. Prospect-av., $2,500, easy terms; all impts. in and paid. WHITESIDE & WENTWORTH, 8 S. Dearbn.

FOR SALE—S. E. COR. PLEASANT-AV. AND 91st-st., 73x140; timb.; $80 ft. L. FICKLEN & CO., 111 W. Washington-st.

FOR SALE—BEVERLY HILLS PROPERTY. J. WM. HOWARD & CO., 10 S. La Salle. Beverly Office, 9507 Wood-st.

REAL ESTATE—SUBURBAN—S. W.

HALF ACRE WOODED LAND.
Improvements in and paid for; near station on C., B. & Q. Ideal place for suburban home. Will sell on terms $100 down, $10 per month, and build if desired. Address F J 151, Tribune.

REAL ESTATE—SUBURBAN—NORTH.

FOR SALE—A WONDERFUL
North Shore home on Lake Michigan, with Riparian Rights; plenty elbow room; wonderful old trees; the convenience and activity of Sheridan-rd. with the seclusion and quiet of the wilderness. A fine old residence of taste and refinement. Guarded against apartment buildings, hotels, etc., on adjoining properties by terms of deeds. This property is for immediate sale at practically land value and is immediately available for occupancy. At present occupied and shown by appointment only. Address C 36, Tribune.

Dutch Colonial, $8,000
[Highland Park.]
Beautiful 6 room Dutch colonial, built on a large fan shaped lot in the midst of virgin timber. This exquisite home ...

...

Address B Y 263, Tribune.

FOR SALE—WILMETTE: BRAND NEW 6 rm. stucco home, finished complete, ideal arrangement. Arco water heat, extra lge. liv. rm., with real fireplace, paneled dining rm., sun parlor and sleep. pchs., both heated, wonderful decorations, tile bath with built-in tub and shower, garage; splendid East location. $15,500.

FRINT GEORGE & CO.,
Successors to M. E. Barker & Co.,
End "L", 410 Linden. Ph. Wilmette 407-408.

ONLY $425. EASY TERMS. LARGE TRACT, 60X300 FT.
Fine for suburban home or poultry farm; ONLY 43 MINUTES NORTH from Union station; rich fertile soil; ALL TILE DRAINED; near station, stores and school; A SPLENDID INVESTMENT, as values are increasing daily; price of this LARGE TRACT ONLY $425; terms, $100 cash, $10 monthly. Address F J 329, Tribune.

FOR SALE — WILMETTE — SPLENDID 8 room home in very best sec., nr. Sher.-rd. and lake; hot wtr. ht., large liv. rm. and dining rm., 3 porches, extra lav. and toil.; 2 car gar., with servants' quarters and bath and hot wtr. plant. Beautifully wooded and shrubbed lot. A most attractive property at $35,000.
R. M. JOHNSTON & CO.
Opposite "L" Terminal. Ph. Wilmette 68.

Wilmette Vacant Bargains.
50 ft., Laurel-av., east, wooded, $100.
50 ft., Linden-av., east, wooded, $115.
75 ft., Ashland-av., east, wooded, $150.
50 ft., Isabella-st., wooded, $50.
50 ft., Maple-av., wooded, $55.
HEINSEN & CLARK, Inc.,
421 4th-st., end L. Wilmette 2760.

WILMETTE WONDER.
8 r. stucco, slp., sun, liv. pch.; w. ht.; firepl.; lge. lot.; dbl. garage; nr. lake and Sher.-rd. A wonderful home of the N. Shore. Nothing like it. You can't beat it for the money. Just listed. Owner moving to Cal. Exclus. agent; no other agent has it. See PAUL SCHROEDER & CO., Wilmette.

NATURE IN ALL ITS SPLENDOR.
Near lake, deep ravines, with running brook, heavily wooded, and the very spot the nature lover has been seeking. At a price so reasonable it will amaze you. Address E M 326, Tribune.

FOR SALE—MODERN EVANSTON HOME at 811 Clinton-pl., within few blocks of the lake; 7 rooms and large sun parlor; very well constructed; hot water heat; 2 car garage heated; especially good value at $25,000. MRS. FORTH, Evanston 4243 or Cent. 1211.

NORTH SHORE
Beautifully wooded and ravined, corner of 1½ acres, two blocks from station and lake, facing golf meadows. For particulars and terms address MR. A. E. BIRDSELL, Bank Floor, 68 W. Washington.

RELIABLE NORTH SHORE OPERATOR
has just acquired 40 home sites, irregular in size and formation; heavily wooded, on Sheridan-rd., near lake. Terms. Address G O 505, Tribune.

EVANSTON VACANT.
A few lots to offer at low prices, facing ASBURY, ROSALIE, LINCOLN, COLFAX, LINCOLNWOOD, ORRINGTON, FOREST, and SHERIDAN-RD.
W. A. PRIDMORE, 139 N Clark. Cent 1213.

FOR SALE—WILMETTE 2 APARTMENT. The only two apartment on the east side of Wilmette, 4 blocks from lake. Just like a residence, exclusive neighborhood. Priced right. Unusual buy for $35,000. Address A A 30, Tribune.

FOR SALE—WINNETKA, 2 BLOCKS FROM lake; modern stucco; 8 rooms; 2 baths; extra lavatory; 1 year old; possession in 30 days. Price $25,000; $10,000 cash will handle. Owner, 434 Elder Lane, Winnetka. Winnetka 509-M.

FOR SALE—HOUSE, NORTHEAST SIDE Wilmette; 10 rooms, 4 bedrooms, sleeping porch and bath second floor; 2 bedrooms and baths 3d floor; full basement; hot water heat; 60 foot frontage; shown only by appointment. Address G I 246, Tribune.

FOR SALE—WILMETTE, MODERN 9 R. stucco, best n. e. section, 3 large porches, 2 baths, h. w. ht., extra large lot, trees, garage; immediate possession, $27,500. R. M. JOHNSTON & CO., Opposite L Terminal. Ph. Wilmette 68.

MODERN HOME, $13,500.
In desirable part of North Evanston, near transportation, 6 rooms, 2 car garage; fine lot. Mrs. Forth, Evanston 4243 or Cent. 1211.

FOR SALE—IMPROVED AND VACANT property on the North Shore.
SMART & GOLEE, INC.,
EVANSTON.
Evanston 285. Rogers Park 0273.

FOR SALE—MODERN HOMES AND RESIdence vacant; Evanston, Kenilworth, Winnetka, Hubbard Woods, Glencoe, Highland Park, Lake Forest. J. L. FLOYD, 35 N. Dearborn.

FOR SALE—REDUCED FROM $15,000 TO $14,000; 7 r. house, fine condition; will leave window drapes, stair carpet, linoleum, ice box, kit. cabinet, porch swings, etc.; fine buy. Phone Carter, Wilmette 1304.

FOR SALE—HUBBARD WOODS VACANT. Buy wonderfully wooded corner, 100x165, at $6,500 cash or $7,000 terms, for 1 or 2 houses. Heinsen & Clark, Inc., 556 Center-st., Winnetka. Phone 254.

FOR SALE—NORTH EVANSTON BUSINESS property improved with 1 store and 3 apts.; can be had for ground value. Address G E 314, Tribune.

FOR SALE—HOUSE, GARAGE AND 2 LOTS, 125 ft. front, 2 blocks to steam and electric station; bargain $10,000. 531 Linden-av., Kenilworth.

FOR SALE—LAKE FOREST, EAST SIDE, beautiful 2 acre estate; mod. 14 r. res., garage, 2 cars, and apartment; quick sale, $33,000. Address G E 491, Tribune.

FOR SALE—NORTH SHORE PROPERTIES; anywhere north of Evanston. Call on MURRAY & TERRY, Chicago, Highland Pk.

FOR SALE—HALF ACRE HOMES IN NORTH Side suburban territory. Get full particulars by addressing owner, G E 152, Tribune.

FOR SALE—HOMES AND VACANT, NORTH. GILBERT D. JOHNSON & BRO. 110 S. Dearborn-st. Chicago.

FOR SALE — WILMETTE BARGAINS IN homes, vacant; summer rentals. HILL & STONE, Winnetka. Open Sun. p. m.

FOR SALE—4 RMS AND BATH, H. W. HT., garage; $6,500. 103 16th-st., nr. Isabella. Rogers Park 0296.

FOR SALE—HOMES ON NO. SHORE. MRS. FULLER, 1718 Sherman-av. Ph. Evans. 6860.

REAL ESTATE—SUBURBAN—NORTH.

A GORGEOUS DISPLAY OF NATURE
Set well back amongst trees of imposing grandeur, is this ideal modern North Shore home. The surroundings and general atmosphere are inspiring. One block off Sheridan road, two blocks from lake, and two blocks from C. & N. W. and North Shore electric make this perfectly situated as to conveniences. Your enthusiasm will be genuine on sight. The price is $9,500 and terms will be arranged to meet your circumstances if you are responsible and desirable. By far the best North Shore offer today. Appointment only. Address A D 407, Tribune.

FOR SALE—IF YOU KNEW OF A SPOT along the North Shore where you could immediately erect a modern little home on about one acre of heavily wooded property that will double in value in the next few years, would you feel justified in investing $500 cash? If so, Address A D 382, Tribune.

REAL ESTATE—SUBURBAN—N. W.

JUST OPENED 25 INDIVIDUAL HIGH CLASS HOMES
In new Edison Park subdivision, 3 blocks from C. & N. W. transportation, which offers splendid 25 minute service to loop. 30 trains daily; 10 cent fare; 2½ blocks from schools, churches, and stores; each location is beautifully shrubbed and hedged. Each home having full basement, laundry trays, buffet, tile bath, built-in tub, pedestal lavatory. Can select your own heating and fixtures and will be sold on very easy terms; small down payment, balance $50 to $75 per month, including interest. Take advantage of this money saving opportunity and be one of the first to get a choice location. Homes ready for occupancy in 60 to 90 days. Address B Y 474, Tribune.

THE MORE YOU KNOW
about real estate, the more readily will you appreciate the wonderful value of this offer. I am building ...

...

This week will sell at quite a sacrifice my brick with Kragstone trim bungalow, located in the midst of beautiful homes in Edison Park; handy to stores, schools, and station. Best of construction, fine large bathroom with built-in tub and shower, hardwood floors, porches, kitchen, and breakfast nook, garage, lawn, trees in parkway, shrubbery, and circumstances force me to sell for $6,390. $900 down and $60 per month, including interest. Address B Y 260, Tribune.

FUNNY—ISN'T IT,
that a great majority of people will pay top price for their home and overlook a real buy such as I am able to offer in my story and one-half brick veneered home in best residential section of Edison Park. Ideal surroundings, nice lawns with hedges, trees and shrubbery. House is well built, tile bath, built-in tub with showers, efficiency kitchen with pullman breakfast nook, fine heating plant, also very handy to stores, schools, etc. Will sacrifice for $7,500, about $1,000 down, $60 monthly including interest. Photo on request. Address B Y 471, Tribune.

EDISON PARK
6 ROOM DUTCH COLONIAL, $6,750.
Kellastone, open stairway, real fireplace; toilet and lavatory on first floor; toilet, lavatory and built-in tub on second floor; also tile floor, shower and curtain. Basement under entire house. Ready for occupancy in 60 days. Small payment down, balance like rent. Write for plans and specifications. Address B Y 150, Tribune.

BEAUTIFULLY WELL BUILT PARK RIDGE BUNGALOW.
$1,200 down buys this beautiful 5 room Kellastone bungalow, hardwood floors, 3 blocks to station, schools and stores; 20 minutes to loop, 52 trains daily, 10c fare. Monthly payments of $58 a month, including interest. Address A D 381, Tribune.

4 Room Cottage—$600 Cash.
ON IRVING PARK-BLVD.
4 blocks to Bensenville station on C., M. & St. P. R. R.; lot 125x184; auto road; water, gas and electricity all in and paid for; 40 min. to loop; 11½c fare; price $3,150; $600 cash, balance like rent; a real snap; don't answer unless ready to buy. H. LANDRY, 10324 Longwood-dr., CHICAGO.

A BETTER HOME.
See our new homes, choice lots and acre lots in Park Ridge before buying.
HOME REALTY CO.,
Park Ridge, Ill.
Phone Park Ridge 28.

BIGGEST BARGAIN ON NORTHWEST SIDE.
Will sell 4 lots, 60x192, near station, on Northwestern R. R., for $530 cash, $90 down, $10 per month. Near river and forest preserve. Address F J 163, Tribune.

90 FT. HOMESITE
can be bought on small terms, near golf course; northwestern transportation adjoining Park Ridge and Edison Park. Quick action required. Owner. Address G E 291, Tribune.

FOR SALE—EDISON PARK, 7120 OLEANder-pkwy., 4 blks. to C. & N. W. R. R.; new 5 rm Kellastone bungalows; all improvements in. Ph. Rogers Park 0211.

REAL ESTATE—SUBURBAN—WEST.

HOMESEEKERS.
4-5 room houses at cost, $3,350-$4,600, in Beautiful Bungalow Pk. on C. B. & Q., 35 min. from loop; fare less than 10c. Bus line to Western Elec. Co. Fare less than 7c. 15 min. service. School, stores, and churches. Address D E 291, Tribune.

FOR SALE—$500 CASH AND $35 PER MO. takes 1 acre chicken farm with new 7 rm. bungalow; 4 bedrms, bath, 2 large porches, lg. chicken hse. and chicken run; elec. and steam transp.; also bus service on Ogden-blvd.; 30 min. Phone Mrs. Ellis, Brookfield 1913.

FOR SALE—JUST ONE CHANCE IN A LIFEtime, at beautiful High Lake, 28 miles from the Loop. An acre of the best land, with building of 4 rooms. All city conveniences; 2 minutes from depot. Good train service. Price $2,500; $300 cash, balance easy payments. Address G E 486, Tribune.

$695 CASH—BERWYN.
I will build for responsible party modern 5 rm. brick bungalow on my lot in Berwyn, near C. B. & Q. sta., with fireplace, buffet, bookcases, oak floors, furnace, for $6,195; $35 mo. Address D 300, Tribune.

A REAL BUY.
Modern frame bungalows, $5,950, $1,000 cash, $40 a month, including interest; 2 blks. from transp.; 50 ft. lot; in Maywood; will take less first payment and more monthly payments; only 3 left. Call Central 7870.

QUARTER OF AN ACRE.
Water, gas, and electricity in and paid for. Only 2 blocks from station on C., B. & Q. R. R. $425, $75 down, $5 per month. Will build or loan money to build. Address F J 171, Tribune.

RIVERSIDE.
To clear estate, 7 room home; h. w. heat; fruit trees; garage; 100 ft. frontage; can arrange terms and give immediate possession. Address X C 543, Tribune.

FOR SALE—3 VACANT LOTS, 50X124 FT., including corner on N. E. Cor. of Kensington-av. and Oak-st., La Grange, Ill. Beautiful location; all improvements in. C. Kurtle, 9th and Elm-st., Hinsdale. Phone Hinsdale 389. Cash $2,100.

FOR SALE—ELMHURST BUNGALOW BARGAIN—$1,000 down takes new 5 rm. Kellastone bungalow; 4½ blocks from C. & N. W. sta., on paved street. Easy terms on balance. Address D M 129, Tribune.

FOR SALE—$800 DOWN, buys brick cottage on large lot in La Grange. Chicken house; close to 5th-av. depot. LOEB-HAMMEL, 140 S. Dearborn-st. Rand. 5757. [A REAL SNAP.]

8 ROOM HOUSE—9½ ACRES.
Close to Elmhurst, on Lake-st., the cement road to Elgin; suitable for truck or chickens. Address D M 127, Tribune.

FOR SALE—COZY 4 R. HOUSE, FURNACE, basement cemented, attic; lot 60x165; fruit trees, 2 car gar.; very reas.; owner leaving town. 250 Columbia-av., Elmhurst.

FOR SALE—BY OWNER, 20 A. ADJ. Wheaton; ex. for truck farm, or subdiv.; all imp.; con.; best trans.; orchard; cash or terms. Columbus 0888.

FOR SALE—BEAUTIFUL BUNGALOW, FINE decorations; $13,500; ideally located, 160 East Boulevard-av., Western Springs, C.B.&Q.

FOR SALE—81 ACRES, COR. ROOSEVELT-rd. and Manheim-rd.; ripe for subdivision. HUGO ASH & CO., 11 S. La Salle-st.

REAL ESTATE—SUBURBAN—WEST.

6 ROOM BUNG.
Elas. stucco, very large rooms, tile bath, full attic; fine lot, 37½x125 ft., 2 blocks from main Berwyn station; $8,000; only $2,000 cash req.
Fine lot, 60x205 ft., with sewer, water and sidewalk in and paid for. Snap at $1,200. Off. Oak Park-blvd. Q. Sta. Ph. Berwyn 325.

DECIDE QUICKLY
On a very attractive 7 room Riverside house, located two blocks from railroad station, hardwood floors and trim, hot water heat, 100 ft. frontage, beaut. wooded with trees and shrubs, chicken coop and garage; grape arbor. Price, $11,500. Office, north of depot. Ph. Riverside 404.
The Carroll L. Bragg Org.

BEAUTIFUL RESIDENCE.
For sale—Exceptionally well built 14 room residence, 6 master bedrooms and 4 guest rooms; large living room, dining room and music room; beautifully decorated; 4 bathrooms, 2 on each floor; large glazed and screened sleeping porch; 4 car garage; 1½ blocks from Northwestern station; nice wooded lot, 70x225, on best residential street in River Forest; price right for immediate sale; $11,000 cash needed, balance arranged to suit. Call or see Whyte & Dell Construction Co., 356 Ridge-av., Evanston. Rogers Park 9800.

20C A DAY
WILL BUY BUILDING LOT, 60X150 FEET, AS LOW AS
$600.00
Only one lot to each purchaser at this price. Terms, $6 monthly.
IN A BUILT-UP NEIGHBORHOOD.
Convenient to stores and transportation. Water, cement ...

...

BALANCE $60 MONTH. 5th-av., opp. A. & E. Sta. Maywood 410.

BIGGS BROTHERS

LA GRANGE BUNGALOW.
Excellent new 5 room bungalow; nice living room with fireplace and bookcases; pleasant dining room with bay window; kitchen with built-in cabinet; breakfast nook; built-in icebox; 2 bedrooms; selected oak floors and trim. One of the finest built homes in La Grange; splendid location; $9,750; cash $3,000, balance like rent. Address J X 505, Tribune.

FIVE ROOM BUNGALOWS AND DUTCH COLONIAL HOUSES.
big rooms, hardwood finish, full cement basement, built-in bath; all high grade fixtures, including shades and screens; sidewalks, gas and electric in and paid for. One and two blocks from C., B. & Q. suburban depot. Streets have beautiful shade trees. $6,350, small amount down, balance monthly terms including interest. Only American families need answer. Address F J 156, Tribune.

LA GRANGE HOME.
For Sale—New 6 room stucco hse., oak flrs. throughout, liv. rm. 12x21, firepl., 50 ft. lot, east frontage, conv. to golf course, school and transp.; terms; price $9,000. R. A. Nordin, 6 W. Burling-av., Ph. La Grange 777.

UNUSUAL BARGAIN.
Hinsdale 8 room house, Frank Lloyd Wright type; large cor. lot on hillside; house and land unit in design; beautiful inside and out. Finest material throughout; bargain price and terms. Phone Hinsdale 754, or week days, Main 1520, for appointment.

FOR SALE—DOWNERS GROVE—GOOD 8 room house; modern, fine floors; large bedrooms; furnace heat; 100 ft. lot on paved street; grape arbor; fruit; good location; 4½ blks. from depot; requires $5,000 cash to handle. Address K E 135, Tribune.

REAL ESTATE—SUB'N—MISCELLA'S.

OPPORTUNITY.
Here's a chance for you to get an acre homesite, near good transportation, where you can live in the ozone and not in the smoke zone. Real rural life in one of Chicago's most progressive suburbs. See this and be convinced. It is the best investment being offered today. Address G E 344, Tribune.

REAL ESTATE—ACRE PROPERTY.

FOR SALE—50 ACRES IN CITY LIMITS; ripe for subdivision; 138th-st. and Princeton-av.; $60,000. FREDERICK T. HOYT, 154 W. Randolph-st. Main 5113.

FOR SALE—2½ ACRES, WINTHROP HARbor. Send offer to M. B. BROOKE, 164 Sterling-pl., Brooklyn, N. Y.

REAL ESTATE—OTHER CITIES.

School Teachers, Attention.
A real home in Wisconsin where one can enjoy a vacation; fine corner, 3 lots, 10 room house, new stone foundation, 2 porches, electric light, cement walk, fine lawn with shrubs and trees, large garage; price $5,750; less for all cash. Phone Lake View 0191, or address G I 150, Tribune.

FOR SALE—GENEVA, ILL., SACRIFICE, new 10 room house and three lots, sewer, water, lights, gas; quick sale, $3,900. CARLISLE, Geneva, Ill.

REAL ESTATE—SUMMER RESORTS.

You Can Move Right In Your Own Summer Home
I will show you how. By subletting your city apartment for the summer months and taking your vacation in your own little modern home on the North Shore, you can, without sacrificing any of the modern conveniences to which you and your family are accustomed, increase your net worth by twice the amount of such savings. Northwestern R. R. and North Shore Electric are within reasonable walking distance of this property; 45 minutes [13c fare] to Loop, Chicago. Address B Y 299, Tribune.

FOR SALE—COLONIAL SUMMER HOME AT Twin Lakes, Wis., 2½ miles from railroad station on South lake, main house contains 7 rooms, bath, attic and modern plumbing; servants' quarters attached; garage arranged for chauffeur's residence; boat house with boats, canoe and gasoline engine; 132 ft. shore line, 400 ft. deep; must be seen to be appreciated. For particulars call Oakland 1528.

CEDAR POINT PARK.
Beautiful wooded 35 ft. lots, as low as $175, at Cedar Lake, Ind., only 39 miles from Chicago; $50 cash, $5 a month. Phone Randolph 3152 for auto, maps, plats, prices. Cedar Lake Realty Co., 115 S. Dearborn-st.

FOR SALE—SUNNYSIDE COTTAGE, SHERidan Beach, Michigan City; 7 rms., bath, elec., gas, showers, furnace; ideal summer home; full lot on beach lawn, trees; completely furnished, including piano; $8,750, terms. Call at cottage this week or address G O 223, Tribune.

FOR SALE—SHORE FRONTAGE ON LAKE Como in lots to cottage colony, individual, or syndicate; beautiful scenery; ½ mi. to N. W. Ry., 1 mile to paved road to city; large springs on tract; easy terms. WALTER CURTIS, Lake Geneva, Wis.

FOR SALE—$4 PER FT. BUYS CHOICE lake frontage lots, 100 ft. wide, 300 feet deep, on northern Wis. lake; sand beach; excellent muskie fishing; heavily timbered. For information write, see, or call CHAS. HEBARD, 225 Grand-av., Milwaukee, Wis.

FOR SALE—BEAUTIFUL MOD. SUN PARlor cottage, 100 ft. frontage on Fox Lake; 5 r. and bath; basement, furnace, elec. light. Price reasonable; terms. Address H J 302, Tribune.

FOR SALE—CEDAR LAKE, IND., LOTS ON easy terms; at the lake 9 years; 19 subdivisions. We have the best there is.
S. C. BARTLETT & CO.
36 S. State-st. Randolph 0968.

FOR SALE—A WOODED WATER FRONT ON Fox River, near St. Charles, Ill. 40x100 ft., only 35 miles from loop. $250; easy terms. Address D 240, Tribune.

FOR SALE—6 ROOM HOUSE; HOT WATER heat; bathroom; garage; $6,000. BEN RIGBY, Crystal Lake, Ill. Phone 34M.

FOR SALE—LOTS ON FOX LAKE, ILL., 50X150; $5 cash and $2 per mo.; no interest. WM. T. SULLIVAN & CO., Otis Bldg.

REAL ESTATE—SUMMER RESORTS.

FOR SALE — CHOICE LOTS FRONTING beautiful Twin Lakes, Mich., $5 to $8 per ft., 3 blks. from depot., nr. Muskegon. RICHARD A. CONNELL, Arcade Bldg., 1145 Devon. Sheldrake 3037.

REAL ESTATE—FARM LANDS.

Illinois.

SMALL CHICKEN FARM 100x380.

Only 3 blocks from station, 40 min. ride to loop; convenient to schools and stores; high land, rich soil; fruit trees; gas, electricity; cinder street paid for. Will sell on terms $80 cash, $10 per mo. Address C D 369, Tribune.

TEN ACRE FARM.

Near Tinley Park station on Rock Island R. R. 50 minutes from loop; good suburban service; $2,250, $350 down, $20 per month. Can live on this land while paying for it. Can have possession now. Address F J 152, Tribune.

FOR SALE — 80 ACRES, CLOSE TO THE Higgins cement road, all under cultivation; good buildings, Holstein dairy, hogs, poultry, horses, farm machinery. 10 acres on Lake-st. cement road near Elgin, well improved. Possession at once. JAMES DORSEY, Owner, 34 Nolting Block, Elgin, Ill.

FOR SALE—5 ACRES BEST FARM LAND and 4 room new frame house; 25 minutes Chicago, West Side, close to station. A little work and you can move right in. $500 down. Price $4,750. Less land if you wish. Address K G 79, Tribune.

FOR SALE—AT A BARGAIN, WELL IMproved dairy farm, 203½ acres, on Higgins-rd., 18 mi. from city limits, ½ mil. E. of Buttermilk corner; $175 per acre; terms to suit. John Kuntz, Palatine, Ill.

FOR SALE—240 ACRE FARM AND COUNtry estate, fronting on picturesque portion Rock River, 100 miles Chicago; 3 sets bldgs.; might divide. E. C. Morton, Exclusive Agent, 77 W. Washington-st. Dearborn 9084.

FOR SALE — LAKE CO., BEST BUY, 80 acres; all under cultivation; improvements alone worth $15,000; price $20,000; clear. Call Sunnyside 5422.

FOR SALE—94 ACRES NEAR WHEATON; all improved and fine black soil; $165 per acre, part cash; owner. Address H B 256, Tribune.

Kansas.

FOR SALE OR EXCHANGE—1,430 ACRES good land, well improved; located in Edwards County, Kansas. Address A. J. Miller, 2027 Ravenswood-av., Mt. Auburn, Dayton, Ohio. M. 4060.

Louisiana.

FOR SALE—A FINE TRACT OF LAND OF about 9,500 acres, in Ascension Parish, La., fronting the Mississippi river, 61 miles above New Orleans, traversed by the Y. & M. V. R. R., having a good gravel road from Baton Rouge to New Orleans along its entire frontage of four miles; this road is a part of the Jefferson Highway from New Orleans to Winnipeg, Can. Baton Rouge is the capital of La. with a population of 40,000. The Standard Oil Company has its second largest Oil Refinery there. Most of the land is at present under cultivation, and all has been under cultivation in the past two years. This property could be subdivided into small …

WHY NOT MAKE $3,000 A YEAR?

LANDOLOGY, FREE.

REAL ESTATE WANTED.

To Improve.

WE ARE BUILDERS OF HOMES.

A small payment will start you. FREE PLANS AND SPECIFICATIONS. Calhoun & Jackson, Inc., GENERAL CONTRACTORS. 29 S. La Salle. Ph. Randolph 0865. OPEN EVENINGS TO 9.

By Brokers.

WANTED — WE HAVE READY BUYERS for S. Side apt. bldgs., 2 to 24 apts. I. W. Champion Realty Co., 5103 S.State. Oak.1926.

WANTED—LARGE APARTMENT OR BUSIness properties. WILLIS & FRANKENSTEIN, 110 S. Dearbn.

WANTED — HAVE QUICK CASH BUYERS for income properties. What have you to offer? E. B. WOOLF & CO., 79 W. Monroe.

WANTED—WE HAVE READY BUYERS FOR N. S. apt. bldgs., 2 to 30 apts. Carruthers & Co., 800 N. Clark. Superior 1891.

REAL ESTATE FOR EXCHANGE.

Apartments.

FOR SALE — THE MOST BEAUTIFUL apartment buildings in Chicago; $1,500,000, in several groups; just completed; in the best residential section in this city; brings wonderful income. Owner will take in part payment, clear farm or property ripe for development. Victor Polakow. Rm. 201, 118 N. La Salle-st.

EXCHANGE—HIGH GRADE APARTMENT equities; want farm or small clear, anywhere; can match any trade on cash basis. H. J. ENSINGER, 123 W. Madison-st.

WANTED—LARGE, CLEAR FARM, IN EXchange for my new 36 apt. bldg. in Rogers Park. Address F O 187, Tribune.

Miscellaneous.

WANTED—PROPERTIES AND FARMS FOR exchange; can match any trade. State your wants for what you don't want; describe fully. ARTHUR C. LUEDER, 40 N. Dearborn.

TO EXCHANGE—FIRST REAL ESTATE mortgage for land, income property, or merchandise. SCHWAB BROS., 1028 Plymouth Bldg., Minneapolis, Minn.

REAL ESTATE LOANS.

MONEY TO LOAN

1st or 2d mtgs., reasonable rates; security must be on well located Chicago residences or apt. bldgs. JAMES G. BARSALOUX, 1501 E. 63d-st. Hyde Park 0010.

MONEY TO LOAN

on Chicago real estate. Choice security our only requirement. Building loans especially desired. JOHN E. COLNON & CO., 410 S. Clark-st. Harrison 2005.

BUILDING CONTRACTOR IN NEED OF temporary financing offers exceptional opportunity to responsible rated party who will indorse their papers at bank for short time loan. Will secure principals and pay well. Address H A 516, Tribune.

2D MORTGAGE LOANS

2D MTGE. LOANS.

Bldr's. Contracts Bought

BUSINESS CHANCES.

ARMY AND NAVY GOODS STORE—IN WISconsin town of 60,000 population; excellent location; doing profitable business. Address D 208, Tribune.

AUTO PAINTING, TRIMMING, AND BODY shop—Good established business; near Auto Row; shop always full; owners will work with buyers for short period; partners disagree; $7,000; $4,000 cash, balance terms. Address H K 402, Tribune.

AUTO RADIATOR AND SHEET METAL Shop—Fully equipped; plenty of work; good location; Oak Park; sacrifice, cash. Must leave city. Address G C 337, Tribune.

AUTOMOBILE LAUNDRY, DOING GOOD business; real opportunity; $2,700. Drexel 6786.

AUTO REPAIR SHOP AND GREASING Station—On account of other business. 215 E. 22d-st.

BAKERY FOR SALE—MUST SACRIFICE old established business; good reason for selling. 2860 Lincoln-av.

BARBER SHOP AND FIXTURES—CASH OR easy payments. EMIL J. PAIDAR CO., 1214 N. Wells-st. Phone Diversey 0200.

BARBER SHOP—MODERN, 4 CHAIRS, CIgar stand, on Broadway near Ainslie; good bargain. Sunnyside 7390.

BARBER SHOP—HERE IS YOUR CHANCE; good paying; trans. cor.; sell cheap; same stand 8 yrs.; other bus. 1708 Van Buren-st.

BATTERY STATION.

N. W. Side; good loc. on car line; $35 mo. rent; long lease; $3,700 if sold at once; worth great deal more; give phone. Address G P 555, Tribune.

BATTERY, IGNITION, AND ACCESSORY Station—Inventory price; good reason. Address G O 269, Tribune.

BATTERY SERVICE STATION—WILLARD; no agents. 3200 W. Jackson-blvd.

BEAUTY PARLOR — HIGH CLASS; 10 booths, 5 operators; perm. wave, chiropody; S. S.; 5 year lease. Drexel 7836.

BEAUTY PARLOR—NORTH SIDE HOTEL; bargain if taken at once. Diversey 7955.

BILLIARD ROOM—FOR SALE—GOOD. 1ST class, in good city of 20,000. Address PROSPERITY, 22 N. Academy-st., Janesville, Wisconsin.

BILLIARD HALL AND BOWLING ALLEYS —Soda fountain; good loc.; must sell on acct. owner's health; best lease in Chicago; no brokers. Address F A 477, Tribune.

BOTTLING WORKS, SODA WATER BUSIness—Established 17 years; retiring from business. Oakland 1825. 4423 Evans-av.

CIGARS, CIGARETTES, STATIONERY AND Toy Store—For Sale—Also soda fountain; old estab.; well stocked; good paying; up to date fixt.; will make big sac.; owner going into wholesale business; will stand investigation; living rms. in rear; chance for some one that means business; commission to brokers. 3649 Fullerton-av.

CIGARS, CONFECTIONERY, AND STATIONery Store, also School Supplies—Best loc. N. S.; cheap rent with liv. rms.; high grade fix., etc.; must sell; imp. reas.; $1,800 buys all; worth double. 1126 Foster-av., ½ blk. e. of Broadway.

CIGAR STORE—LOOP; FINE FIXTURES and a good stock; clears $300 a mo.; will sac. for $2,500, complete. Other good stores and stands. Investigate. COMMERCIAL SALES & REALTY CO., 1143 1st Natl. Bank Bldg.

CIGAR STORE—OLD ESTAB., ON ONE OF Chicago's greatest corners; cheap rent; tremendous opportunity for real up to date gentleman of means; must have $9,500 cash …

Delicatessen and Grocery.

FLORIST.

GARAGE—80 CAR.

HOTEL

BUSINESS CHANCES.

LADIES' TAILOR AND FURRIER ESTABlishment in good loc. in loop; a credit with a good clientele; machinery, material and floor rent. Address G K 408, Tribune.

Lingerie and Infants' Wear.

Shop; busy north side location; excellent location and a well established business; must sell because of ill health; will take city real estate or good 1st mortgage in trade. For information call Diversey 4080.

Lunch Counter, Restaurant,

and Bowling Alleys; after 28 years, retiring from business; best location in city; doing from $65,000 to $75,000 a year. For information address 118 E. 22d-st. Tel. Calumet 0712.

LUNCH, SODA FOUNTAIN—IN LOOP; GOOD business. TSEKOS, 118 N. La Salle.

MAIL ORDER BUSINESS — BIG LOCAL REtail store trade; best selling article on the market; clear income $12,000 last year; same owner 4 years; wonderful business for man and wife or 2 partners; $7,500 required. Particulars, J. S. Lemon, 35 S. Dearborn.

MEAT MARKET.

Excellent location, good fixtures, new refrigerator, counter and U. S. slicer. $4,000. 4668 Lincoln-av.

MEAT MARKETS—2.

For Sale—Two well located, money making markets, North Side; ice machines. Phone Superior 3880.

MEN'S FURNISHING AND TAILORING—2437 S. 52d-av., Cicero, Ill.

MILLINERY SHOP—S. E. SIDE; $1,000 cash. Phone Rand. 2424. MATERN.

MOTOR BUS AND ROUTE—FOR SALE—ESTAB. line, between Wheeling and Chicago. For particulars see owner of bus, Kimball and Lawrence-av., daily 9 to 9:30 a. m. and 1:30-2:00 p. m.

MUSIC STORE — GOOD LOCATION FOR the right party; theater block on the N. W. Side; no other music store within two miles; price is $5,500 cash, or sell half interest. Address F 378, Tribune.

NEWSPAPER—DAILY, WESTERN TOWN of 15,000; circulation 3,300; will pay 20% on investment; cash price $22,500; investigate at once. Address A A 36, Tribune.

NEWSPAPER AGENCY—IN TOWN OF 20,000; net profit over $75 per week. Price reasonable. M. S. JACOBS, Winona, Minn.

NOVELTY FACTORY—S. S.; ESTAB.; $200 cash, bal. $60 mo.; small machy., motors, mfg. paper chips. J. L. Wells, 22 W. Monroe.

PARTNER WANTED—TO INVEST $6,000 for ¼ interest in live photo engraving corporation doing $125,000 annual business; prefer one with sales experience; salary $4,000 per year and share in profits; communications treated strictly confidential. Address E 359, Tribune.

PATENT — FOR SALE—NO. 1408269 drawer attachment for beds; for sale outright, $3,500 or on royalty. Address A E 8, Tribune.

REAL ESTATE OFFICE—AND FURNITURE in Rogers Park; low rent. Will sacrifice. Address G I 273, Tribune.

RESTAURANT—

W. S., daily $100	$ 8,800
S. W., daily $120	15,000
S. S., daily $150	17,000
W. S., daily $150	16,000
Elkhart, Ind., daily $150	15,000

PROTOPAPAS & MAZARR, 127 N. Dearborn-st.

RESTAURANT AND CONFECTIONERY — …

OPPORTUNITY

SPECIAL BARGAIN.

HOUSEHOLD GOODS.

Central.

3 DAY SPECIALS.

$295, 2 pc. genuine mohair parlor suite, $129.75.
$150, 3 pc. bed, dresser, and chiffonier, $89.50.
$125, 7 pc. dining set, oblong table, $49.50.

We are offering this week a 2 pc. mothproof parlor suite in a high grade velour. This is guaranteed germ proof. Our regular price is $198, but for this week $99.50.

A seven pc. dining room set, Italian style, Tudor design, tapestry or leather seats, with oblong table, genuine walnut, regular $185 value for $79.25.

$50 and $75 overstuffed chairs and rockers for this sale, $27.50.

We crate and ship free of charge to out of town buyers. Open Tuesday, Thursday, and Saturday evenings.

WESTERN FACTORIES, 518 S. WABASH-AV.

BEAUTIFUL OVERSTUFFED PAR. SUITE of THREE PIECES can be had in a large selection of velours and tapestries; it is constructed with genuine Marshall springs and carries the Grand Rapids Furniture Company's guarantee. Three pieces worth $250; special at $132.50. GRAND RAPIDS FURNITURE COMPANY, 432 S. Wabash.

BEAUTIFUL OVERSTUFFED SETS AT ACtual wholesale prices. We will furnish your home complete at a tremendous saving; fully guaranteed. Kelly & Hassett, 81 E. Madison, 4th floor. Open till 7 p. m. Cent. 4926.

BABY CARRIAGES, FACTORY SAMPLES, at 50% reduction. 414 N. Morgan-st., nr. Kinzie-st. Phone Monroe 0171.

South Side.

Buy Now

While you have a chance to buy new, up to date furniture for half the price you have to pay in any store.

We have on hand living room, dining room and bedroom sample set, consigned to us from Grand Rapids Exposition to dispose of at once.

TO DO IT

We will positively sell below the wholesale price. Take our advice, call at the South Side Auction House, 47th, cor. Michigan-av.

Make your selection and you will SAVE MONEY. FREE DELIVERY. OPEN UNTIL 9 P. M. EVERY DAY. TEL. KENWOOD 0545.

Best Bargain NOW OR NEVER.

$15,000 worth of slightly used household goods from storage and consigned to us. Will sell at low price. Room needed for future storage. Do not delay. See today. Bargains in everything. Good chance for out of town buyers. ROTH STORAGE CO., 3847 Cottage Grove-av.

KESSEL BROTHERS. Unclaimed Storage Sale.

Furniture, rugs, stoves, pianos, Victrolas. 4033 S. State-st. Special attention to out of town buyers. Credit extended to reliable persons.

THE NEW WAY.

Earn your own furniture. We will provide the way. Apply The Furniture Shops, 1227 S. Michigan-av. Ph. Victory 8699.

SAMPLE RUG CO.,

111 E. 47TH-ST. New sample rugs at less than wholesale. TEL. DREXEL 9010.

5,000 YDS. CPT., 49C; 5,000 YDS. WIL. vel., 98c; 500 12x9 wool rugs, $9.75; 500 12x9 Bruss. rugs, $14.95; 500 12x9 Wil. vel. $19.75; 12x9 worsted Wil., $49.50; 12x9 Ax., $29.75. Come to factory, 467 E. 31st-st. Open Sunday.

5 ROOMS OF HIGH GRADE FURNITURE, used very little, 3 piece overstuffed velour parlor set, floor lamp, library table, 9x12 rugs, walnut dining set, walnut bedroom set, brass bed; will separate. 7850 South Shore-dr. Ph. South Shore 8351.

EMPIRE Storage Furniture Sale.

4312 Cottage Grove. Drexel 2877. Special attention to out of town buyers.

6 RM. APT. INCLUDING ORIENTAL AND domestic rugs, Victrola, lamps, overstuffed parlor set, bedrm. and dining rm. suites. Will separate. 4731 Ingleside, 1st. Ken. 3454.

BARGAIN—MOD. FURNITURE OF 5 RMS.; velour parlor set, walnut dining, bedrm. suite, rugs, Victrola, lamps, kitchen, etc. Will separate. 1616 W. 55th-st., 2d.

FURNITURE OF 6 RMS., LIKE NEW; WILL sell cheap; taupe velour set, walnut din., bedrm. sets, wilton rugs, vict., floor lamp, curtains; will sep. 4957 S. Michigan.

WILL SELL AT A BARGAIN—MY 4 RM. furn., including piano, used 4 mos.; will separate. Call evenings after 6 p. m. Goodyear, 7259 Phillips-av., apt. 2A.

RUGS, $1.50 UP; DRESSERS, $10 UP; DINing tables, $3 up; breakfast set, $18; china closet, $12. Bryant, 711 E. 63d. Fairfax 2841.

MONROE REFRIGERATOR, PORCELAIN lined, size 5 by 5 by 2; excel. cond.; suit. for nice home. Midway 7225.

WILL SELL CHEAP BEAUTIFUL FURNIture of modern 4 rm. flat. Reifman, 208 E. 42d. Oakland 2216.

WILL SELL—MY VICTOR TALKING MAchine with records, and parlor suite, for $175. 6211 S. Michigan, 1st.

SINGER SEWING MACHINES, ALL STYLES, $10, $15, $20, $35; easiest credit terms in city. 2220 S. State. Victory 0420.

COMPLETE FURNISHINGS OF 4 ROOMS, to be sold for charges. Roth, 3847 Cottage Grove.

DAVENPORT, LEATHER; REASONABLE; good cond.; also brass bed. Vincennes 1931.

GREAT SALE OF NEW SAMPLE FURNIture. American Storage, 1434 E. 63d-st.

FOR SALE—COMP. FUR. OF 4 R. APT., INclosed slp. pch.; exc trans Hyde Park 4454.

GOOD FURN. FOR SALE VERY REAS. Quick action. 6042 St. Lawrence, 1st apt.

FOR SALE—KIRMANSHAH, 10.6X14, $300; lamps. DR. BROWN, 2043 E. 70th-st.

FOR SALE—FLOOR LAMP, ALSO SILK shades, reas. Ph. Dorchester 2191.

HANDSOME MAH. FURNITURE, ALSO rugs. 6042 Stony Island. Dorch. 3005.

FURN. 6 RM. FLAT, $150. FAIRFAX 1474. 1108 E. 66th, 2d.

2.8x10 RUGS—REASONABLE. 2014 INDIana-av., 1st.

North Side.

For Good Used Furniture

go to Wagner's furniture stores; parlor sets as low as $20; dining sets, $25 and up; dressers, ice boxes, rugs, beds, combination stoves, gas stoves and most anything in furniture; one price to all; 2 stores. 2967 Lincoln-av. 2818 Milwaukee-av.

WHITE ENAMELED KITCH. CAB., MARtha Wash. mahogany sewing cabinet, 100 pc. china dining set, Windsor chair, etc.; practically new; no reasonable offer refused, on Tuesday only. Call all day. 1304 Albion-av. Sheldrake 4442.

LIV. RM. 3 PC. SET, OVERSTUFFED BLUE and gray Lancaster velour, overstuffed tapestry rocker and chair; 9 pc. mahog. bedrm. set with glass tops; 8x12 gray French Wilton rug; 15 yds. 3 feet wide gray French Wilton carpet. 4717 Broadway.

FOR SALE—4 RMS. OF FURNITURE, $375, 3 piece overstuffed velour parlor suite, 4 piece bedrm. set, 7 piece dining set, spring, mattress, and kitchen set; will sep. 2650 N. Clark.

MAHOGANY DINING RM. SET WITH BUFfet, 1 8.6 by 10.6 oriental rug, mahogany and cane rocker, 2 teakwood stands, small lamps, pictures, fruit jars and jelly glasses. 4451 Magnolia-av., 2d apt.

ONE ISPHAM ORIENTAL, 18 FT 6 IN. x 13 ft., one domestic rug 14.6x11 feet, mahogany rockers and chairs, colonial bedrm. set, library table. Wellington 0805.

FOR SALE—NEW AND USED FURNITURE AND RUGS. THOUSANDS OF PIECES TO SELECT FROM. REEBIE'S WAREHOUSES, 2525 SHEFFIELD-AV.

FOR SALE—FURNITURE; SEVERAL OLD fashioned pieces, before moving Wednesday. No reasonable offer refused. 1213 Astor-st. Tel. Superior 4678.

FUMED OAK DIN. RM. SET, SERVING TAble, brass bed, Circassian walnut dresser and dress. table, 2 lge. leather chairs. 903 Lawrence-av. Phone Sunny. 2344.

$2,000—4 RM. VERY COMPLETELY, ATtractively furn. apt., worth double; lease optional. 2820 Cambridge-av., 3d, East.

RUGS—NEW AND SLIGHTLY USED—RUGS. DOMESTICS AND ORIENTALS. Real Bargains. Souhami, 5061 Broadway.

FURNITURE—FOR BEST OFFER OF FIVE rooms, up to date, good as new; also phonograph; will separate. 1046 Diversey-pkwy.

3 PIECE MAHOG. AND VELOUR LIV. RM. set; bargain for quick sale. Call Sun. or after 7 p. m. week days. 1960 Argyle, 2d.

LG. WINDSOR BABY BUGGY, MATT. BABY basket for auto, matt. wardrobe. Ph. R. Park 7594.

HOTEL WILL SELL 2 HIGH GRADE ORder made, overstuffed 3 pc. parlor suites, barg. 4900 Sheridan. Janitor.

13 PIECE FROSTED BLUE SUN PARLOR suite. Lake View 9220. 4134 Sheridan-rd. [Foote.]

BEDS, DRESSERS, TABLES, CHAIRS, SECT. bkcase, lge. china cab., other mahog. furn., sun parlor furn. Wellington 2851.

NEW, DELIGHTFUL 3 ROOM APT., BEAUtifully furnished; will sell all or part; lease opt. Lake View 7423.

ENAMEL BEDRM. SET, DAVENPORT lamp. 7717 N. Marshfield, 3d. Rog.Pk. 7397.

FOR SALE—5 ROOM HIGH GRADE FURniture; will separate. 4456 N. Racine-av.

DINING SET, FUMED OAK, AND 9x12 rug. 6515 Greenview-av., 2d.

PIANO AND FURNITURE FOR SALE. 4432 N. Lincoln-st. Ravens. 7251.

VERY HANDSOME VELOUR PAR. SUITE, eleg. walnut din. Big barg. Sunny. 8626.

NEW 1923 WALL PAPER, 5C ROLL, SOLD with border. 328 N. Clark-st.

MAHOGANY DINING ROOM SET, LIKE new. 3407 Elaine-pl. Buckingham 5997.

ENGLANDER COUCH—$12. Sunnyside 8353.

RUGS, BIGLOW, F. W., 9X12, 8X10, smaller; reas. 2143 Morse. R. P. 5704.

FURNITURE, CHEAP, 4 RMS.; LEASE OPtional. Sheldrake 4537, after 5:30.

HOUSEHOLD GOODS.

North Side.

AUCTION

Wednesday, May 2, 10:30 a. m., at 436 St. James-pl.

The furniture and rugs of this 12-room residence to be sold to highest bidder; rugs, dressers, chiffoniers, tables, chairs, beds, springs, mattresses, linen, rockers, etc. No reserve.

REEBIE'S AUCTION HOUSE
Joseph Strausser, Auctioneer

COMPLETE FURNISHINGS OF A 7 ROOM HOUSE,

INCLUDING PIANO, VICTROLA, ORIENTAL RUGS, ETC.; WILL MAKE SPECIAL PRICES TO DISPOSE OF EVERYTHING BEFORE MAY 10. CAN BE SEEN ON AND AFTER TUES., MAY 1, AT 1415 HOOD-AV., BETWEEN BROADWAY AND CLARK.

Northwest Side.

FURNITURE, MOD., ENTIRE 6 RM. FLAT; bargain for quick sale; beaut. parlor, dining, and bedroom suite, rugs, console, phonog., 2 lamps, desk, etc. Sell complete or sep. 3841 W. North-av.

3 PC. VELOUR OVERSTUFFED PARlor suite $149
MANUFACTURER'S SAMPLE FURN. CO., 1968-70 Milwaukee-av. 1027 Madison-st.

FOR SALE—FURN. OF 4 ROOMS, USED very little; parlor suite, dining room, bedrooms, and kitchen set, rugs, victrola and lamps; will separate. 2953 Fullerton-av.

FOR SALE — FURN. OF 4 ROOMS, USED very little; parlor suite, dining room, bedrooms, and kitchen set, rugs, victrola, and lamps; will separate. 2953 Fullerton-av.

$550 TAKES 5 RMS. FIRST CLASS FURN., incl. fine Steger piano. H. H. SKORA, 2650 Hirsch-st.

WE SELL, BUY, OR TRADE NEW AND used furn. Belmont 0448.

West Side.

ONE HIGH GRADE OVERSTUFFED SUITE, one complete bedroom suite, one complete dining room outfit, one kitchen outfit; was used at our furn. factory for exhibition purposes; value $800; will take $350 or will sell separate. Kedzie 5981. 3318 W. Madison.

A GREAT BARGAIN FOR QUICK SALE—Beaut. furn. 4 rms., like new; overstuffed parlor, walnut din. and bedrm. set, console Vict., rugs, lamps, brkfst. set, etc.; all or sep. 343 S. Crawford. Van Buren 0252.

WILL SELL AT A BARGAIN

my 4 rms., beau. furn.; used 6 weeks; all or separate. 155 S. Kilbourn-av., 1st, cor. Adams. Austin 5927.

HEBARD—FURNITURE

Storage furniture and pianos; also new sample furniture and rugs. WEST 0282. OGDEN-AV. AND HONORE-ST.

YOUNG FOLKS: YOUR CHANCE TO BUY beau. 4 rms. of furn. used 2 mos.; see to appreciate; brkfst. set, console, lamps, etc. 359 S. Crawford-av.

SAVE 40% — BUY UNCLAIMED STORAGE and sample furniture, stoves, rugs, etc., time payments. A-B-C Storage, 1646 Madison.

MODERN FURNITURE OF 4 ROOMS. 1643 S. Komensky-av.

PARLOR SUITE—2 PIECES, OVERSTUFFED velour. Kedzie 9425. 3916 Wilcox.

Suburban.

FOR SALE—BRASS BED, MATTRESS, AND box springs; in excellent condition; also davenport. Phone Oak Pk. 522.

MUSICAL INSTRUMENTS.

RADICAL REDUCTIONS ON USED PIANOS

The greatest increase in our piano business has necessitated opening a large department devoted entirely to used pianos. This store is one block north of our main establishment, and is situated on Adams-st., between State and Wabash.

Steinway & Sons—Case modernized; dark mahogany finish; thoroughly reconditioned and guaranteed	$450
Bauer—Walnut case, rich tone; like new. With bench	$325
Chase Brothers—88 note player; mahogany case; A1 condition; plays all latest rolls	$300
Gabler—Modern case design; refinished; all necessary repairs and adjustments made	$195
Kroeger—A better grade instrument; durable, mahogany case; a real value	$165
Haines Brothers—Modern oak case; action in perfect condition	$125
Washburn—Mahogany case, finish in best state of preservation; like new in every respect; including bench	$295

USED PIANO DEPARTMENT LYON & HEALY

Located at 31 East Adams-st.

ADAM SCHAAF.

ESTABLISHED 1873.

Special sale of good used 88-note Player Pianos; standard makes. Every one in perfect condition and fully guaranteed.

Orpheus, walnut case	$295
Hartford, mahg. case	345
Hardman, mahg. case	445
Steinway, mahg. case	495
Adam Schaaf, mahg. case	550
Melville Clark, wal. case	475
Adam Schaaf, mahg. case	495

And many others.

LOW PAYMENTS. BENCH AND PLAYER ROLLS INCLUDED.

ADAM SCHAAF, 319-321 S. Wabash-av. Bet. Jackson & Van Buren. Ph. Harr. 8731.

STEGER'S GREAT USED PIANO SHOW—A tremendous sales event that means satisfaction and savings to 350 piano and player-piano buyers.

For months we have been accumulating a vast stock of fine used instruments taken in trade on new Steger pianos and player-pianos. Now, all these instruments must be sold without regard to price. In every case the price represents only a small fraction of the original cost.

You are cordially invited to call. We want you to feel free to come in and look around, just as you would at the auto show. If you are really interested in a good, reliable used instrument at the lowest possible price, this is your opportunity.

Open evenings by appointment during this sale.

No reasonable terms refused.

STEGER & SONS, Piano Manufacturing Company, Steger Bldg., N. W. cor. Wabash and Jackson.

UPRIGHT PIANOS.

CROWN Upright, Oak	$165
EVERETT Upright, Walnut	150
WEBER BROS. Upright, Mahogany, large size	150
EVERETT Upright, Oak	150
MASON & HAMLIN, Upright, Oak	250

Other bargains in used instruments of various makes. Easy payments. Come at once.

W. W. KIMBALL CO., 306 S. Wabash-av.

STEINWAY GRAND. Beautiful small parlor grand size, dark brown finish, rosewood case, excellent condition and beautiful tone; $865. WADE-TWICHELL CO., Est. 1879. 311 S. WABASH-AV. Home of the Sohmer Cupid Grand.

PIANOS RENTED.

All makes, very reasonable terms. Call and see them. F. S. SPOFFORD, 730 Republic Bldg., State and Adams.

PLAYER PIANO—HERE IS A REAL BARgain; $600 player they will sell for $285 on easy payments; $5 or $10 down and $4 or $8 per month; this player in fine condition; we advise you to see this bargain today. Cut Rate Piano House, 1301 Milwaukee-av.

SONORA AND CHENEY.

Two of the highest class talking machines in the world, sold on easy terms. F. S. SPOFFORD, 730 Republic Bldg., State and Adams.

FINE CONOVER PLAYER PIANO, $225; $800 Angelus Player, $250; good condition; 60 rolls and bench; 2d hand upright pianos sold very cheap. Cent. 0202. See Mr. CARL ANDERSON, 36 S. State-st., 12th floor.

CONSOLE BARGAIN—$59.

$59 takes beautiful large size Mah. console model Phonograph with records. WYMAN'S, 604 Republic Bldg., State and Adams.

FOR SALE—BEAUTIFUL PLAYER PIANO, made by Cable & Nelson, walnut case, 88 note, like new, $225 cash, or $10 per month, including 40 rolls. Schultz Piano Co., 2255 W. Madison-st., at Oakley-blvd.

CHIPPENDALE EDISON $195
Cheney No. 3 .... $87.50
Instruments fully guaranteed same as new. SYMPHONY MUSIC CO., 1020 Wilson-av. Edgewater 9400.

REDUCED FOR CASH, VICTOR, BRUNSwick, Cheney, Edison, and Sonora. WILSON BROADWAY MUSIC CO., 1142 Wilson, near Racine.

PIANOS RENTED— $2.50 MONTHLY TO CAREFUL PARTIES. 218 S. Wabash-av., Room 619 McClurg Bldg. RALPH C. BRANCH. Phone Harrison 6761.

VIOLIN—RARE, OLD, LEFT BY PROF. Orloff; sell at sacrifice account of death. Apply in store day or evening. 1389 Milwaukee-av.

$55 TAKES HANDSOME $185 CONSOLE with 26 records. GATTONOLA CUT PRICE PHONOGRAPH CO., 734 N. State-st.

BARGAIN TO PARTY COMPLETING $6 monthly payments for balance $270 due on O'Neal's $850 piano. Call 210 S. Wabash.

FOR SALE—VOSE & SONS UPRIGHT PIano, mahogany case, with bench, $85 cash. 2255 W. Madison-st., at Oakley-blvd.

$225 MODEL GENUINE VICTORY BEAUT. console; perfect cond.; lots records; still guaranteed; $70. 5965 S. Halsted.

QUICK CASH SALE, $200; F. OAK BRUNSwick, 55 records, $75. T. GREGORY, 4503 Wentworth-av.

FOR SALE — PLAYER PIANO, HIGH grade, excellent tone, real bargain. 914 Grace-st. Lake View 6210.

BRUNSWICK PHONOGRAPH SOLD ON easy payments. WADE-TWICHELL CO. 311 S. Wabash-av., near Jackson.

BUY YOUR SAXOPHONES HERE AND GET 20 lessons free; also banjos, etc.; terms. CHRISTENSEN, 20 E. Jackson. Harr. 5670.

OAK UPRIGHT PIANO, STANDARD MAKE; will sell reas. Drexel 5386.

SEEBORG ELECTRIC PLAYER, 180 PIECES; 2 motors. Seeley 0453.

MACHINERY AND TOOLS.

IN STOCK NOW FOR IMMEDIATE DELIVERY. Tanks.

10—200 Gal. Gasoline Storage Tanks, 30 in. by 60 in., 3-16 in. plate.
25—560 Gal., 48 in. by 6 ft., ¼ in. plate.
10—1,000 Gal., 45 in. by 6 ft., 3-16 in. plate.
25—Complete Underground Gasoline Storage Outfits, consisting of 200 gal. steel tank, size 30 in. by 69 in., 3-16 in. material with hand pump; also pipe and fittings complete.
10— 5,500 Gal. Storage Tanks.
5— 5,000 Gal. Storage Tanks.
10—10,000 Gal. Storage Tanks.
6—12,000 Gal. Storage Tanks.
5—15,000 Gal. Storage Tanks.
3—20,000 Gal. Storage Tanks.
15—30,000 Gal. Storage Tanks.

HARRIS BROTHERS COMPANY, 35th and Iron-sts. Phone Lafayette 1900.

WATER TUBE BOILERS.

Immediate delivery: 20 250-h. p. water tube boilers. Built for 200 lbs. pressure. Complete with steel casings, grates, and steam fittings. Inspection can be made at our warehouse, 35th and Iron-sts.

HARRIS BROS. CO., 1349 W. 35th-st.

AFTER MAY 1

Meet us at 701-703 W. Washington-blvd., s. w. corner Union-st.; 20,000 sq. ft. Ph. Monroe 7410-7411. We have a large stock of electric motors. We buy, sell, rent, repair, and exchange motors of all sizes.

ARTHUR WAGNER CO., 706 S. Dearborn. Harrison 1833-1246.

CORLISS ENGINE, 550 H. P.; HARRIS horizontal Corliss engine, condensing, left hand drive, in excellent condition; 112 feet of 32 in. double extra heavy leather belt; Westinghouse 12x9-11 generator, 125 volts, 300 amp. AMERICAN LINSEED CO., 2209 Lumber-st.

1 7X3 NEW LATHE, $25; 9X4 STAR lathe, $75; 30 amps., 32 v. farm lighting generators, $20; air compressors, drill presses, motors. Clinton Machinery Co., 128 S. Clinton. Dear. 9039.

TWO 1,000 GALLON WOODEN TANKS, ONE blower's fan, one 10 h. p. steam engine, two wash. machines, 30x32; price $50. Boulevard 2772.

MUST SELL 21X8 ENGINE LATHE, $450; No. 52 Bliss str., side punch presses; No. 119 Crosby screw mach., turret lathes, speed lathes, motor drive, etc. 2105 W. Lake.

WANT SASCHEN DERRICK, COMPLETE, 18 ft. long. Geo. E. Corbett Boiler and Tank Co., 1332 Cortland-st.

BATTERY CHARGING MOTOR GENERAtor sets, 1 and 3 phase; ½ price; also motors. Queen City Elec. Co., 1734 Grand-av.

WANTED—BENCH LATHE, 16 IN. LATHE, 16 in. shaper, No. 2 milling mach., No. 3 punch press. Address F 229, Tribune.

USED MIXERS, GRINDERS, KETTLES, filters, tanks, etc. Other equipment. EDWARD M. HELLER & CO., 144 W. Kinzie.

SINGLE PHASE A. C. NEW ¼ H. P. GEN. Elec. motor, Rep., ind., $39. Other bargains. Hyre Electric Co., 619 S. Dearborn-st.

WANTED — WELL DRILLING MACHINE, gas. tractor. Address E 563, Tribune.

LEASEHOLDS.

42 RMS., MODERN BLDG. NR. LAKE, RT. $450, inc. $1,250; A1 lease. Terms. Barg. 35 rm., Kenmore-av., clears $500 mo. $5,000 down. 25 rm., N. La Salle, stm., elec. See this snap. FRANKEL, CASEY & CO., 1333 N. Clark-st. Sup. 6798.

NEW FURNITURE WORTH $3,500 AND 1 yr. lease of 5 beautiful rms., s. p. and s. p.; sold at ½ of actual cost; would separate furniture; rent $90. H. E. SEEDER, 4449 Clifton-av. Edgewater 5895.

60 RMS., RENT $350; LEASE 6 YRS.; 20 baths; R. W. 35 rms.; price $15,000. BESHEARS & HENDERSON, 127 N. Dearborn, Room 811. Central 2854.

44 RMS., R. $135; INC. $750; $5,500. 34 r.; r. $300; excl. loc.; N.; barg. 25 r.; nr. Sher. L.; $4,500; ht. free. Barsnes, 911, 127 N. Dearb. Cent. 6455.

SEE LANGE, 704 N. DEARBORN. 52 rooms, W. S.; income $1,100; rent $175. 50 rm. hotel, N. Clark, $6,000; big barg. 23 rms., N. Wells-st.; good lease; $1,000.

1 OR 2 WELL FURN. APTS., 15 RMS., overstuffed suite; 2 vict., floor lamps, nice porch and yard; good home and income; ½ blk. lake and park. Graceland 2593.

18 RMS., LA SALLE NR. PARK. 5 YR. lease. Inc., $500; price $5,000. 21 rms., north, inc. $550; price $5,000. CROWE BROS. & CO., Dearborn and Chicago.

FOR SALE—COMP. FURN. MOD. 3 RM. kchnt. apt.; 2 In-a-Dor beds; 2 priv. porches [screened]; Oct. lease; rent $70. LYON, 743 Cornelia. Lake View 0966.

FOR SALE—23 RMS., KENW., ON LK. IN furn. kitch. apts.; priv. baths, sun p., garg.; inc. $675; cash, barg. Address S X 323, Tribune.

LIGHT, HOMELIKE 8 ROOM FLAT, NICEly fur.; el. location; fine for roomers or large fam.; rent $75. L. V. 0026.

LEAVING CITY; MUST SACRIFICE 5 RM. furnished apt., $500 cash, good barg. 5500 North; rent $75. Franklin 3311.

11 BEAU. FURN. KITCH. APTS., WILSON dist., nr. lake; bargain for quick sale. Edge. 4738.

FOR SALE—4 RMS., NICELY FURN., 613 York pl.; $50 rent. Call at drug store, 2075 N. Clark. Ph. Buck. 0956.

5 RM. APT., STM. AND EL., WELL FURN., good tranp.; good inc.; $750. C. E. CORCORAN, 811 N. Clark-st.

9 RMS., 3 BATHS; ALL RENTED; I. C. exp. and surf.; leaving city; bargain. S. MITCHELL & CO., 356, 29 S. La Salle-st.

LEASE AND FURN. 5 RM. APT., 1 BLK. L; bargain. 5851 Prairie, 1st apt.

7 RM. FURN. APT., 4 RMS. RENTED; exc. loc., nr. Lawr. L bus, lake. Sun.7838.

FOR SALE—5 RM. FURN. FLAT, COMPL. 753 Diversey-pkwy.

FURN., LEASE OF 1 OR 2 7 RM. APTS.; inc. $400; nr. 49th-Grand-blvd. Drex.3547.

DOGS, BIRDS, POULTRY, ETC.

DOGS—REAL BARGAINS.

Country kennel; must dispose of 100 dogs, Airedales, $10; collie or shepherds, $15; fox or bull terriers, $3; mixed pups, $1; St. Bernards and white spitzes, $12; Bostons, $20; Daschunds, grown dogs; English bull, Boston, white spitz, Airedale, collie; also beautiful 4 months old red cocker spaniels and Pekingese. Irving Pk.-blvd. cars west to 64th-av., ½ blk. n. to 4069 N. 64th-av. Ridgemore 160.

100 3 MO. OLD PUPPIES.

Mastiffs, $20; ped. collies, $12; Airedales, $12; fox terriers, $8; shepherds, $8; Bostons, $25; police dogs, $50; white Eskimos, $15; mixed pups, $3-$5; many other breeds. Chicago Animal Industries, 1321 N. Clark-st. Sup. 4692. Open Sun. and evenings.

BEAUT. REG. FEM. COLLIE, CHILDREN'S pet, $6,500 collie in ped., $20. Also her 10 pups, sired by Imp. Beechwood Dark Star, farm raised, m., $15; fem., $10. Sent C. O. D. Loveland Farm, Lancaster, Wis.

FOR SALE—IRISH, ENGLISH, LLEWELLIN, Gordon setter pups and dogs; also Spaniels and retrievers. THOROUGHBRED KENNELS, Atlantic, Iowa.

FOR SALE—GERMAN POLICE DOGS AND pups, sired by imported sire and from AKC registered female; high class stock. THOROUGHBRED KENNELS, Atlantic, Iowa.

FOR SALE—NEW SHIPMENT OF IMPORTED German Police Dogs. Best genuine stock obtainable. 2545 Indiana-av.

COCKER SPANIEL PUPPIES, BLACKS. AULER, 115 Deyo-av., Congress Pk., Ill. Brookfield 1986.

SCRIMSHAW'S KENNELS — COLLIES ALL ages; dogs clipped. 1431 N. Clark.

HIGH BRED COLLIE FOR SALE. PHONE Calumet 0492. 2114 Calumet-av.

PED. BOSTON PUPPIES, SIRED BY INtrudus-Pal; reas. to good home. Linc. 8813.

CLOTHING, FURS, ETC.

YOUR COAT AND VEST CAN BE MATCHED WITH NEW TROUSERS

ACME PANTS MATCHING, 20 W. Jackson-blvd., R. 1102.

SAVE YOUR WORN OR SHINY GARMENTS by having them refinished or renapped by our new process; no chemicals used; guaranteed to remove all shine. We call and deliver. Kurz Cleaning Shop, 1025 Leland-av. Edge. 7845.

FUR TRIMMINGS AND CHOKERS. WE also remodel furs into Johnny jackets or any latest style. BLUMENFIELD FUR SHOP, 204 State-Lake Bldg. Dearborn 1253.

AT FACTORY PRICES—CHOKERS, $5 UP; jackets, $20 up; remodeling of all kinds. PETERS FUR SHOP, 5115 Michigan-av. Phone Drexel 1756. Open 9 a. m. to 9 p. m.

MOVING—DISPOSING OF SPRING SAMple dresses, wraps, suits, dancing frocks, sizes 16-40. 675 N. Michigan. Sup. 7936. Open eve.

MUSKRAT COAT, FALL SUIT, 2 EVEning dresses, 2 fur pieces; bargain. Superior 5046, after 6:30 p. m.

WE MATCH PANTS TO YOUR COAT AND VEST. CONSUMERS PANTS MATCH SERV., 184 W. WASHINGTON, RM. 405.

FOR SALE—GENUINE MARMOT FUR coat; reasonable. Call Kedzie 4881.

SLIGHTLY WORN SPRING COAT, SIZE 38; also dresses. 1461 S. Michigan, 2d.

LATE STYLE SUIT AND DRESS, SIZE 16, perf. cond.; both for $25. Lake View 7666.

27 MEN'S SNAPPY SAMPLE SUITS, $35 value, $19.75. 184 W. Washington, R. 107.

HORSES, HARNESS, CARRIAGES.

FOR SALE—5 HORSES, 3 STAKE DOUBLE wagon, 2 double sets of harness; first class condition. 800 W. Randolph. Monroe 1747.

FOR SALE—A ONE HORSE WAGON, TO peddle ice cream, candies, lunch, pop-corn, and soft drinks. Complete $250. OTTO, 2618 N. Halsted-st.

STORE AND OFFICE FIXTURES.

Government Desks.

10 high grade mahogany flat desks, 48x60; chairs to match; $75 each … ½ or less original cost; miscellaneous … and new office equipment for every purpose; complete sets can be selected from … these by early buyers at worth-while savings. Lowe, 408 S. Dearborn-st. Harr. 7500.

MUST DISPOSE OF IMMEDIATELY … make room, a large quantity of office furniture, including desks, chairs, tables, … cabinets, typewriters, adding machines, … etc. In various styles and finishes. … early and get your choice. No reservations made. 120 W. Lake-st., 2d floor.

WOMEN'S SPECIALTY STORE FIXTURES everything must be sold; floor show … stockrooms fitting rooms; shoe section; … casian walnut, window backing and tops, … volving doors. LEISER & CO., 324 S. Michigan.

JULIUS BENDER, INC.,

901-905 W. MADISON-ST. Largest stock of new and used store … office fixtures of every description. Terms desired. Special fixtures to order.

CLEARING OUT A LARGE LOT OF NEW and discontinued patterns and used … furniture, safes, etc., of high grade quality at attractive prices. SABATH DESK & … CO., 172 W. Lake-st.

LET US FURNISH YOUR OFFICE. NEW or used furniture at a decided saving. We give liberal allowance on old furniture. RODEMS, 119 N. Wells. Franklin 3320.

DESKS — USED ROLL TOP, FLAT, TABLES, chairs, taken in exchange for new; … bottom prices. FRANKLIN DESK CO., … W. Monroe-st. Franklin 5845.

RESTAURANT FIXTURES, 30 OUTFITS up to the finest grades; reasonable prices. Also new made to order. CHAS. BENDER CO., 608 N. Wells-st.

OAK AND MAHOG. OFFICE FURNITURE flat, roll top, steno., bkpr. desks; wood and steel filing cabinets; safes; railings; partitions. SPITZER'S, 133 W. Lake-st.

WANTED—TO BUY CLOTHING CABINETS pullout and others; complete equipment preferred; must be in good condition. Ph. Monroe 2496.

CONFECTIONERY CASES—SETTEES, TAbles, chairs, soda fountains, new and used; save money. See us first. Chas. Bender Co., 608 N. Wells-st.

PARTITIONS, RAILINGS, SECTIONAL, IN stock, quick service. Swanson, 168 W. Chicago-av. Superior 1333.

DESKS, CHAIRS, ETC.; NEW AND USED; good collection; prices right. MONROE BENBROOK & CO., 507 S. Dearb. Harr. 5…

SODA FOUNTAINS—3 SECOND HAND, FOR sale, 8, 10, and 16 ft. long. KNIGHT SODA FOUNTAIN CO., 2701 N. Kildare, Chicago.

6 FT. NEW MODEL SODA FOUNTAIN, $300. AMERICAN STORE FIXTURE CO., 121-1… S. Halsted-st. Mon. 5540.

ROLL TOP DESK, $20; OTHER BARGAINS in used furniture. KENDRICK FURNITURE CO., 108 N. Franklin. Main 1692.

PARTITIONS, RAILINGS, SECTIONAL; large quantity on hand; ready for quick delivery. HUETHER & CO. Belmont 824…

2 DESKS, ROLL TOP AND LGE. FLAT MAhogany; 3 swivel chairs, letter cabinet. … S. Warner, 14 W. Washington.

TOBACCO WALL CASE AND CIGAR CASE. Hyde Park 7402.

1 COMPLETE SET OF DRUG STORE FIXtures for sale. Phone Belmont 1616.

L CIGAR CASE FOR SALE—CALL ALBANY 1535.

FOR SALE—FLAT TOP OAK DESK. RM. 1034, 410 S. Michigan.

NATIONAL CASH REGISTER—FOR SALE. 3725 Broadway.

SHOW CASES, CHEAP. UNIVERSAL Leather Goods Co., 442 No. Wells.

SODA FOUNTAIN, AT ONCE, CHEAP. CASTOR, Lake and Homan.

FOR SALE—OFFICE FUR., DESKS, CHAIRS cheap. Rm. 308, 127 N. Dearborn-st.

250 FT. OAK OFFICE PARTITION; HIGH class. M. Wehrmann, 330 S. Wells-st.

TYPEWRITERS AND SUPPLIES.

REBUILTS ALL MAKES LARGE OR PORTABLE, AS LOW AS $15.00.

Phone, write or call for catalogue. Out of town orders promptly filled. ATTRACTIVE RENTAL RATES. Rental applies on purchases. CENTRAL 4750.

Corona Typewriter Sales Co., 72 E. Randolph-st. 12 S. La Salle-st.

TYPEWRITER SALE—Every make typewriter or check writer $10 up; guaranteed; rented 3 mos. $5 up; rent allowed on sale; installments $5 monthly. All makes repaired and rebuilt. AMERICAN WRITING MACHINE CO., 329 S. Dearborn-st. Harrison 1360-6888. 119 N. Clark-st. Central 2655.

NEW $50 MOLLE, $19.50; OLIVERS, $19.50; Monarchs, Stand., $29.50; Underwood, $39.50. Rented 3 mos., $6.00 up; purch. privil. Add. mach. Calculat'rs, check prot. Reliable Tw. Co., 170 W. Washington; Dear. 804…

ALL MAKES—AS LOW AS $15. Rented 3 mos., $5 up. Rent applied if purchased. Adding machines and check protectors. Manufacturers Typewriter Clearing House, 39 W. Lake, cor. Dearborn. Cent. 60…

UNDERWOOD PORTABLE; PRICE $50; ideal for home use and the traveler; minimum weight and maximum service. UNDERWOOD TYPEWRITER CO., 37 S. Wabash-av. Rand. 4680.

JUST RECEIVED, 50 UNDERWOOD PORTables; lowest prices; all makes; easy terms; rent 3 mos. $5 up. Cent. 3630. YOUNG TYPEWRITER CO., 169 N. Dearborn.

UNDERWOODS, $2.50 MO.; 3 MOS., $… rent applied. 534 Ry. Exchange Bldg. Harrison 2463.

BILLIARDS AND BOWLING.

BILLIARD TABLES, NEW AND USED, AT BARGAIN PRICES. New tables, with outfit complete, $225 and up; second hand tables at greatly reduced prices; billiard tables and bowling alley supplies; tables sold on easy payments. THE BRUNSWICK-BALKE-COLLENDER CO., 623 S. Wabash. Wabash 7060.

BILLIARD TABLES.

NEW AND USED, AT BIG SAVINGS. New and refinished outfits that are bought here will save you money. All styles and finishes. Most complete line of new wood and steel billiard tables, bowling alleys, pin setters, and everything required in supplies. Inspect our large displays. ALBERT PICK & CO., 208-224 W. Randolph-st.

FRED HAUPT & SONS, LOWEST PRICED billiard house in America. New and rebuilt tables. 2250-64 Ogden-av. Repairing.

CAROM TABLES POCKET. Easy terms. New and second hand outfits. KEEFE & HAMER 17 N. Wabash.

JEWELRY, WATCHES, ETC.

WE PAY BIG CASH PRICES FOR DIAmonds, watches, pawn tickets, platinum, old gold, silver, gold crowns and bridges, etc.; appraising free. Marshall Ref. Co., R. 507, 145 N. Clark.

PAWN TICKETS AND DIAMONDS BOUGHT for cash; also old gold, silver, platinum, broken jewelry, gold teeth for mfg. purp.; Elgin, Walth. watches, $5 up. Rm. 908 Reliance Bldg., 32 N. State. Ph. Dearborn 4654.

HIGHEST CASH PRICES GUARANTEED for your diamonds, pearls, jewelry and pawn tickets; quick action; confidential. JAMES HARRISON, R. 707, 7 W. Madison.

GET 50% MORE FOR YOUR DIAMONDS and pawn tickets, old gold and platinum. Room 1206 Reliance Bldg., 32 N. State-st.

PAWN TICKETS BOUGHT, ALSO OLD gold, silver, platinum, diamonds; best prices. Business confidential. 2 S. Clark-st.

DIAMONDS AND WATCHES—$1 PER WK. Look for our key—it's your guaranty. OLSEN & EBANN, 209 S. State-st., 4th floor.

DANCING SCHOOLS.

ALICE ARLINGTON'S NATIONAL ACADEMY. MODERN DANCING.

4 PRIVATE LESSONS, $3. 2d Floor Auditorium Bldg., 431 S. Wabash. 10 A. M. to 11 P. M. Daily and Sunday.

PRIVATE LESSONS, 1 HOUR, $1.50; 4, $… MADOR-JOHNSON STUDIOS. 443 N. Clark, nr. Ill. Dearborn … 737 E. 63d, nr. Cottage. H. P. … 3811 Grand-blvd. Douglas …

LEARN TO DANCE CORRECTLY; TAKE private lessons now. TERESA DOLAN, 5401 Cottage Grove-av. Hyde Park 6852.

PRINTING MACHINERY & SUPPLIES.

PRINTING, JOB, COMPLETE IN EVERY detail; 3 Gordons and Miller feeder; paper cutter; wire stitcher and lots of type in cabinets; everything as good as new; reasonable offer will take it; reason, retiring. 1319 N. Wood-st.

AUCTION SALES.

WILLIAMS, BARKER & SEVERN CO., … 630 S. Wabash-av. General Auctioneers. Furniture, Carpets, General Household Goods. Tel. Harrison 3777.

DETECTIVE AGENCIES.

MISS CORA M. STRAYER'S PRIVATE DEtective agency. Telephone Drexel 24…

PRINTING, ENGRAVING, BINDING.

GOOD PRINTING — LOW PRICES. CARDS, letterheads, envelopes, $4 per thousand. Victor Bros., 25 N. Franklin. Main 4371.

PARCEL POST AND EXPRESS.

GOAT MILK, DELIVERED, 75C QUART; triweekly. Phone Kedzie 0278.

AUTOMOBILES—GASOLINE.

CADILLAC'S SPECIALS

CADILLAC 8, TYPE 59, 7 PASSENGER TOURING CAR. This car has just been refinished in our Coach Department a beautiful maroon with red wire wheels. It is one of the finest looking cars of this type we have had to offer. Upholstery, top, and tires are in excellent condition. It has just been thoroughly overhauled and the purchaser will be given the same warranty we give on a new car. A set of winter enclosures for cold weather will accompany this car. Other equipment includes two spare wire wheels, two tires, tire cover, front bumper, and spotlight. Specially priced at $2,000.

APPERSON 1921 TOURING CAR. This car is painted Burgundy red and is equipped with an excellent set of winter inclosures for all season use. The exterior appearance is almost that of a new car. The mechanical condition is excellent as it has had very little mileage in the hands of the original owner. Equipped with wire wheels including spare wheel, tire and cover, front bumper, and a heater for the rear compartment. Our price represents a saving of more than $1,500 over that of a new car. Price $1,000.

WESTCOTT, 1922, 7 PASSENGER TOURING CAR. This car has just been repainted a deep maroon which, together with the excellent condition of the upholstery, will appeal to the buyer who wants an attractive looking car. It is in excellent mechanical condition and is equipped with almost new cord tires which will give long and dependable service. Other equipment includes spare tire, aluminum stepplates and front bumper. A bargain at $850.

HARMON, 1922, 7 PASSENGER TOURING CAR. Equipped with winter sides this car will prove equally serviceable in all kinds of weather. The dark maroon paint is unusually fine and the wire wheel equipment includes one spare wheel, tire and cover. It has had comparatively low mileage and is therefore in good mechanical condition. The top and interior appointments show practically no signs of use. Other equipment includes front Biflex bumper, motometer, etc. A saving of more than $1,000 on our price of $2,000.

HARMON CHUMMY, 1921. This 4 passenger close couple sport job is in excellent mechanical condition. The dark blue paint retains a fine luster and red wire wheels add much to the general appearance. It is equipped with a full set of shock absorbers, spare wheel, tire and tire cover, motometer, and other extras. The upholstery is like new. We are offering this car at a considerable reduction and it will move quickly at our price of $1,500.

AUTOMOBILES—GASOLINE.

Equitable Finance Co.

910 S. MICHIGAN-AV.

For appt. call Drexel 2092.

OFFERS

Foreclosed Mortgaged Cars

AT NEARLY

½ REGULAR PRICE

LIBERAL TERMS.

FOX SEDAN

The only air cooled car in the world that combines the power, speed, beautiful lines, and general performance of the best types of water cooled cars, together with the high gasoline mileage, freedom from freezing, low upkeep cost, and many other advantages that have been found only in air cooled cars.

Painted a beautiful mouse gray, finished in broadcloth upholstery to match. Equipped with 5 disc wheels, 5 new Vogue cord tires, Biflex bumpers, motometer, etc. Car driven 500 miles.

DEALER'S PRICE, $4,900.

OUR PRICE, $2,500.

DANIELS SPORT

THE FINEST OF 8'S.

Driven 1,500 miles by a dealer. Has never been in the hands of a private party. It is one of the most beautiful sport cars built, painted a beautiful robin's egg blue and equipped with the following extras: 6 new Woodbury cord tires, 6 wire wheels, trunk, special leather top, silver radiator, motometer, special leather upholstery to match paint, etc.

PRICE DELIVERED CHICAGO, $5,400.

OUR PRICE, $3,000.

STANDARD "8"

SEDANETTE.

1922 model, newly painted. This car is one of the fine motor cars built by the Standard Steel Car Co. of Pittsburgh, Pa. Retails for $3,400. It has actually been driven less than 9,000 miles and is in absolute perfect mechanical condition. The upholstery is covered with seat covers and is stainless. Fully equipped with spare tires, bumpers, motometer, etc.

OUR PRICE, $1,500.

AUTOMOBILES—GASOLINE.

Packard's Coliseum Exhibit

Our space at the 6th Annual Used Car Show permits us to display but six automobiles at one time. We have a number of other cars which have received the approval of the C. A. T. A. Committee. We may have just the car you are looking for. Ask a Packard salesman. No obligation, of course.

BUICK TOURING CAR, 1922 MODEL. This car is in exceptionally fine condition throughout. It is well equipped with cord tires, spare with cover, stoplight, windshield wings, bumper, etc. Mechanically this car will render service equivalent to new. $800.

STUDEBAKER 1921 SPECIAL SIX TOURING CAR. This light economical touring car can be purchased at a very marked saving. It is exceptionally well equipped with front and rear bumpers, rear vision mirror, spare tire, spotlight, motometer, etc. Top and upholstery are in excellent condition and the car mechanically is all that could be desired. We are offering it at the special price of $650.

HUDSON COUPE, MODEL 6-M. This is the fine custom built 4 passenger Coupe model. It is exceptionally well painted in a beautiful shade of light blue, most completely equipped throughout, and should give high class transportation for a long period of time. An exceptional purchase at $750.

PACKARD TWIN SIX TOURING, MODEL 2-25. We are offering in this car an opportunity to purchase a high class Packard Twin Six Touring Car in first class condition throughout at a marked saving. It has been overhauled in our shops, repainted in standard Packard blue, and will render excellent service for a long period of time. The price is only $850.

PACKARD TWIN SIX TOURING, MODEL 3-35. This is the only car of this model available for sale. Body lines are identical with our current model car and it differs only in size of the body. It is specially painted in light green. Equipped with special top, spare tire, bumper, seat covers, etc. We do not know where an equal value can be obtained at our price of $1,500.

PACKARD MOTOR CAR CO. OF CHICAGO.

2357 S. MICHIGAN-AV. CALUMET 7400

Milwaukee, Wis., Branch, 35th and Grand.

APPERSON, 1920, $875

AUTOMOBILES—GASOLINE.

DODGE CARS

Sold with our regular written guarantee, backed by Chicago's largest and most reliable Used Dodge Dealers.

Four door late model sedan.
Slanting wind shield roadster.
25 late model tourings; some look like new, others slightly used.
5 dandy looking coupes.
And 20 more to select from. Don't buy till you have seen our selection. It is the finest in Chicago.

TERMS TO SUIT.

1450 Michigan-av. Open till 9 p. m.

DODGES—2 TOUR., LATE MODELS, BOTH fully equipped, bumper, cord tires, etc.; taken on debt; will sell both or either at a big sacrifice. Can arrange terms. Call priv. owner after 4:30. 1727 E. 67th-st., 1st apt. Dorchester 7698.

DODGE ROADSTER.

First class mech. cond.; repainted; only $375. Open evenings and Sunday.
NORTH SIDE MOTORS CO.,
5721 Broadway. Sunnyside 3220.

DORT

All models on display. Immediate delivery.

Olsen Grimsell Motor Sales,

2505 Milwaukee-av. Belmont 4711.

DORT 1922 TOURING.

Only driven 4,300 miles. Same as new. Lots of extras; $475, terms. Open evenings until 10. 2810 W. Madison-st.

DORT—1921; RUNS AND LOOKS LIKE A new car; many extras; $425 for quick sale. 417 S. Sacramento.

DORT—RDSTR., '21; EX. COND.; NEW cord tires; extras; $275 cash; owner leaving country. Diversey 7188 after 6.

DURANT TOUR., 1922.

Driven 2,900 miles; in perfect mechanical and coach condition; has 5 good tires, bumper, etc. Price, $600.

DEALERS' SALES CORP.,

2029 S. Michigan-av. Calumet 3814.
OPEN EVENINGS UNTIL 10.

DURANT — TOUR., '23; LOTS OF EXTRAS; bargain; $675. 6811 S. Halsted-st.

ELCAR TAXI—1921; FIRST CLASS CONdition; by owner; best cash offer takes it. Quick response. Rockwell 4401.

ELCAR TAXI—1922, IN FIRST CLASS CONdition, by owner; best cash offer takes it. 1629 Chicago-av. Monroe 5109.

ELGIN TAXICAB—FOR SALE—EXCELLENT condition, slightly used. 1226 S. Harding-av. Call after 4 p. m.

AUTOMOBILES—GASOLINE.

H. C. S—4 PASS., SERIES 3; PERFECT condition. Dorchester 6293.

H. C. S.—COUPE, SERIES THREE, LIKE new, cheap. Wall. 534.

HOLMS—TOUR., 5 PASS., 1922, RUN 1,400 mi.; is exactly like new; cost $3,300; will sell for $1,250; terms or trade. 3212 Jackson-blvd. Van Buaren 0083.

HUDSON COUPE.

This 1922 4-pass. coupe has been carefully driven 6,250 mi. Has the appearance of new; equipped with 2 bumpers, new spare tire, spotlight, automatic windshield wiper, seat covers and many other extras. Cost $2,950 last July; our price $1,450.
TAUBER MOTOR SALES,
2429 Michigan. Calumet 1277.

HUDSON TAXI, $400.

ALL NEW FENDERS AND NEW CORD TIRES. NEW BATTERY; GOOD MECH. COND. CALL TODAY. AUTO FINANCE CO., 644 Railway Exchange Bldg. Har. 2861.

HUDSON 1920 7 PASS.

Driven only 7,200 mi.; can't be told from new car; 5 cord tires; lots of equipment; $500, cash or terms. Open evenings until 10. 2810 W. Madison.

HUDSON—COUPE, 1922, LIKE NEW; SLIP covers, bumpers, etc.; perfect mech.; must sacrifice, laving city; $900. 616 N. Parkside-av. Austin 2898.

HUDSON—SUPERSIX, 7 PASS.; CAN'T BE told from new; $525, terms or cash. Open evenings. 1741 Madison-st.

HUDSON—7 PASS. SEDAN, 1919; CANNOT be duplicated in Chicago at the price of $600. 2429 Michigan. Calumet 1277.

HUDSON—7 PASS., '21 TOUR.; SPLENDID condition; bargain; cash or terms. 7800 Stony Island-av. Saginaw 1400.

HUPMOBILE TOUR., 1920.

Only driven 8,300 miles; A1 cond. every way; lots of extras; $500, terms. Open evenings until 10. 2810 W. Madison.

HUP.—RDSTR., '23; ORIG. PAINT, TIRES, like new; mech. perf.; run 3,000 mi.; new car guar.; save $310. 4508 Broadway.

HUPP—TOUR., 1922, VERY FINE CONDItion; a big bargain; terms or trade. 2560 So. Halsted. Open eves.

HUPMOBILE—TOUR., PRACT. BRAND NEW, slightly used cord tires, many extras; $875; terms, trade. 6232 Cottage Grove.

HUPMOBILE — TOUR., 1923, SAME AS brand new, $925. 4017 Sheridan-rd.

HUPP—RDSTR., '21; LOOKS AND RUNS like new; $550; terms. 2560 S. Halsted.

HUP — TOURING, '23, DEMO., FULLY equipped; guar.; terms. 3854 Madison-st.

HUP — ROADSTER, '22, NEW CAR SERVice; a beauty; terms. 3854 Madison-st.

AUTOMOBILES—GASOLINE.

OLDS—4, LATEST MODEL; OWNED BY careful driver; cheap. NORTHWEST AUTO SALES CO. Belmont 4141.

OLDSMOBILE—8, 7 PAS., SLIGHTLY USED; 15 mths. old; cond. like new; bargain at $650. 1522 W. Chicago-av.

OVERLAND—BABY, 1921, $250; PERFECT condition. 4430 Madison-st.

PACKARD—TWIN SIX—FOR SALE—5 PASsenger, Kimball custom built sedan, motor in perfect cond., comparatively new paint job, nickel radiator and lamps, Westinghouse shock absorber, extra seat cover; $2,750. Graceland 0752.

PACKARD TWIN SIX.

7 pass. tour., A1 cond., complete equip., $800. Owner, 3046 Madison. Kedzie 1196.

Paige 6-66 Sport, '22

$1,650

With the bloom of youth!

The beauty and thrill of springtime is in the appearance and performance of this smart appearing Paige 6-66 sport that is overflowing with power and speed. The upholstery is red, the body the blue of the sky on a perfect May day and the wire wheels in white enamel add a touch of freshness. The radiator, Venus radiator cap ornament, bumper, lamps and windshield are in silver. The touch of an artist is apparent.

Additional equipment consists of two spare wire wheels, tires, tubes and covers, step plates, clock, neutral lock, etc.

This quiet, perfect running car has been driven but a short distance in the hands of an appreciative owner, presents the appearance of new, and is offered to you at one-half [½] price.

Harris & Rodgers

World's Largest High Grade Automobile Dealers.

1424-26 S. MICH.-BLVD. CAL. 3300.

OPEN EVENINGS.

PAIGE—6-55 SPORT, NEWLY PAINTED, overhauled; good rubber, extras; must see to appreciate: $875. Sun. till 3 p. m., 100 N. Crawford-av. Kedzie 8900.

MOTOR TRUCKS.

DODGE BROTHERS

Very Special Truck Bargains.

Easy Terms.

CHEVROLET—1 ton, starter, electric lights, fine large panel body, a real bargain. See today; $200.

VIM—1921; very fine condition; an unusual bargain.

REO—Panel body, repainted and put in good mechanical condition. Should be seen at once; $285.

DODGE BROTHERS — Panel and screen side business cars; unusual values.

DASHIELL MOTOR CO.,

DODGE BROTHERS MOTOR VEHICLES.

2542 MICHIGAN-AV. CALUMET 7300.

REAL OPPORTUNITY.

14 pass. bus, Hoover body, cross seats, new tires; 3 months old	$1,500
2 ton Republic, canopy top body	600
1 ton Republic, canopy top	500
1½ ton Republic, stake body and cab	800
1 ton Republic, express body and cab	450
1½ ton Stewart, stake body and cab	600
2 new 1 ton Republics, canopy top or express body and closed cab., pneumatic tires, electric lights	1,650

All trucks completely overhauled and carry our factory guarantee.

Republic Truck Sales Corp.,

2255 Wabash-av. Calumet 1400.

WHITE

Used truck dept. moved to 2522-24 S. Wabash-av. See our line of used trucks.

GARAGES—FOR SALE AND TO RENT

A Garage Complete—Save 1-3

including new lumber, roofing, doors and sash.

10x16	$80	18x18	$135
12x18	95	18x20	150

Kalk Lumber Co., 59th and Hoyne; Prospect 1241. Open daily to 6 p. m., Sun. a. m.

Guaranteed Quality Garages.

Not sectional or portable. Ask for catalog.
GUARANTY GARAGE CO.,
38 S. Dearborn. Central 3884-5.

CHICAGO PORTABLE GARAGE CO. One of the strongest buildings built. See our exhibit and be convinced. Terms. Order now as prices will advance May 1, 1923. 3059 GRAND-AV. PH. NEVADA 0128.

FOR SALE—GARAGE, BARGAIN, ON BLVD. West Side, cost of rent covered by long lease; garage business all clear money; will stand all investigations. Ph. Austin 4263 for appointment.

GARAGES BUILT ON YOUR LOT. SOLD with a guarantee. Send for catalogue.
E. BRADBURY & CO.,
140 S. Dearborn. Central 5103.

CHICAGO PORTABLE GARAGE COMPANY. See one of the strongest buildings built. See our exhibit and be convinced. Terms. 3059 GRAND-AV. PH. NEVADA 0128.

TO RENT—549 OAKDALE-AV. PRIVATE garage, steam heat, electric light; running water. See janitor or call BECKLENBERG, Randolph 6171.

TO RENT—534 E. 43D-ST., 5 CAR GARAGE, $35. CHESHIRE & SHOTWELL, 4303 Cottage Grove-av.

BRICK GARAGES, ALL SIZES, BUILT TO order. For prices and spec. Ph. Bel. 9474. WM. HAMMERSTROEM 3127 Fullerton-av.

TO RENT—PRIVATE GARAGE FOR 2 OR 3 cars; rear 1228 Sedgewick. Phone Central 1298.

TO RENT—NEW 6 CAR PRIV. GARAGE with 4 rm. mod. flat; stm. ht. Apply 1449 N. Clark-st. Superior 0408.

PRIVATE BRICK GARAGES BUILT—WILLing to show complete work; for estimate call Broderick & Co., Stewart 1166.

GARAGES—10X14, DEL. $115; TERMS. Duffy Hse. Co.,4307 W. 24th-pl. Law.1877.

FOR SALE—2 CAR GARAGE, COMPL., $159. See sample at 3428 North-av. Grand Co.

PRIVATE BRICK GARAGES BUILT TO ORder. Call Fairfax 0425 for estimate.

WANTED—50 OR 75 CAR GARAGE OR LOcation. Address G I 159, Tribune.

TO RENT—GARAGE, 35X38; 1722 ADAMS-st. Haymarket 2505.

AUTOMOBILES WANTED.

SPOT CASH.

Fords, Dodges, Buicks, Hupmobiles, Studebaker, Hudson, Nash, etc. Phone us and we will call and give estimate or drive to ...

Chicago Daily Tribune.
THE WORLD'S GREATEST NEWSPAPER
TUESDAY, MAY 1, 1923.

Body of Leighton Mount, Northwestern Student, Found in Lake—Believe Aurora Lawyer Clubbed to Death

HAZED STUDENT WHOSE BODY WAS FOUND IN THE LAKE AND HIS MOTHER. Leighton Mount, Northwestern university student who disappeared after class fight in September, 1921, and his mother, Mrs. J. L. Mount, whose search for his body was finally rewarded yesterday.

[TRIBUNE Photo.]

PIER AT EVANSTON UNDER WHICH BODY OF LEIGHTON MOUNT WAS FOUND. The policemen are standing above the hole in the pier through which twelve year old Ralph Ward crawled and found the shin-bone of a man. His mother notified the police.

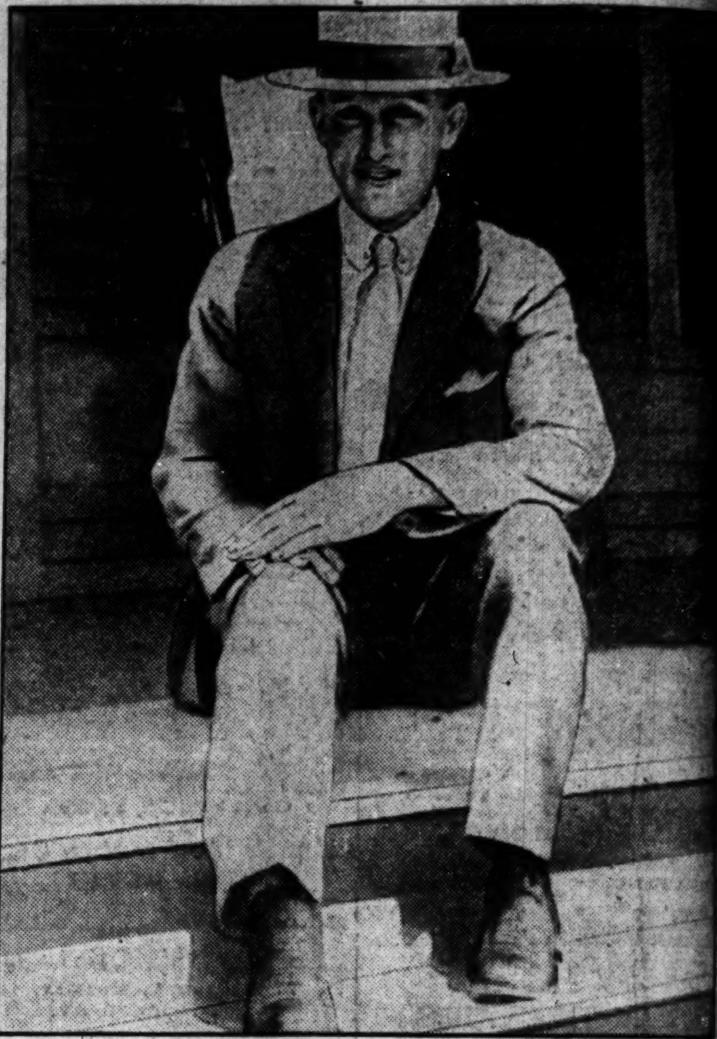

AURORA LAWYER VICTIM OF MURDER. Warren J. Lincoln, kin of martyr president, clubbed to death in home. Search for his body has so far proved futile.

[TRIBUNE Photo.]

HOLE IN PIER WHERE BODY WAS FOUND. The hole through which young Ward crawled was later enlarged, as shown above, to permit the removal of the skeleton.

MISSING. Mrs. Lincoln, who is sought by Aurora authorities.

ALSO WANTED. Byron Shoup, Mrs. Lincoln's brother, who had threatened Lincoln.

DISCOVERS CRIME. Edward Lincoln, brother of missing lawyer, who notified police.

[Pacific and Atlantic Photo.]

RESCUED FROM INDIAN HILLSMEN CAPTORS. Miss Molly Ellis, 17 year old daughter of British commandant of Kohat, who was saved from her Afridi abductors.

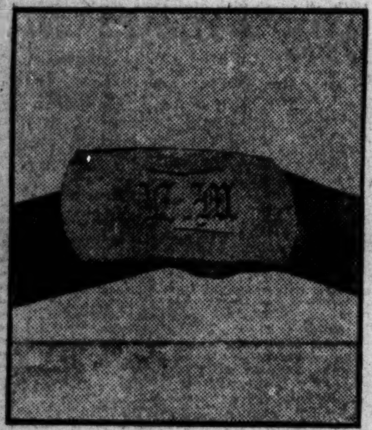

[TRIBUNE Photo.]

IDENTIFICATION. Belt buckle which enabled Mrs. Mount to identify son's skeleton.

[Pacific and Atlantic Photo.]

SLAIN BY AFRIDIS. Mrs. A. J. Ellis killed when daughter was captured.

[TRIBUNE Photo.]

WELL IN WHICH MURDER EVIDENCE WAS FOUND. Lincoln's blood-stained nightshirt and night-cap and a woman's glove, spotted with blood, were found here.

[TRIBUNE Photo.]

GREENHOUSE WHERE WEAPON WAS FOUND. Matt Kling, employe of Lincoln, showing where he picked up blood stained Indian club.

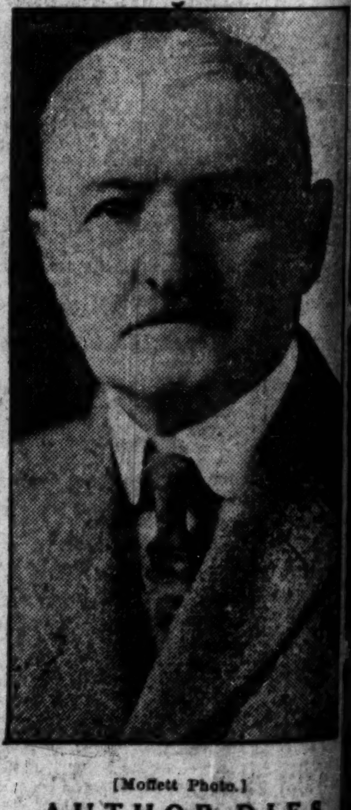

[Moffett Photo.]

AUTHOR DIES. Emerson Hough, who expired at Evanston hospital yesterday.

FRENCH MOVIE STAR IS ARRESTED. Max Linder, who was locked up following elopement with young Parisian, in a scene from one of his American releases. Martha Early is also in the scene. [Pacific and Atlantic Photo.]

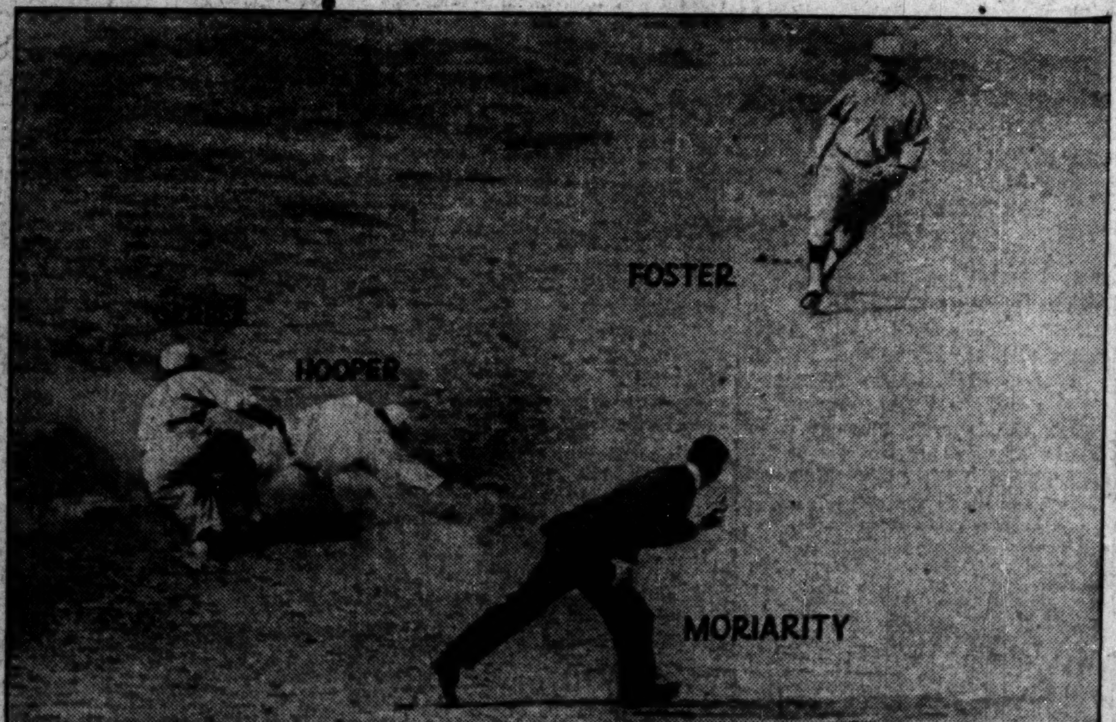

WHITE SOX LOSE ANOTHER GAME TO THE ST. LOUIS BROWNS. The picture shows Hooper being put out sliding into second base in the eighth inning. Left to right: Shortstop Gerber, Hooper, Umpire Moriarty and Second Baseman Foster.

GOLDMAN WITNESS. Miss Cecil H. Page, receiver's bookkeeper, testifies.

[TRIBUNE Photo.]

MADE COLLECTOR. Mrs. Mabel Reinecke, first woman in job, appointed to Chicago post.

CELEBRATES. Mrs. Mollie Netcher Newberry, owner of Boston Store which is 50 years old.